



Social and Aboriginal Statistics Division

# General Social Survey

## Cycle 20: Family Transitions (2006) - Public Use Microdata File Documentation and User's Guide

Catalogue no. 12M0020G



March 2008  
Aussi disponible en français

 [BACK TO REFERRING PAGE](#)

 [FRANÇAIS](#)



Statistics  
Canada

Statistique  
Canada

Canada

## How to obtain more information

Specific inquiries about this product and related statistics or services should be directed to: Social and Aboriginal Statistics Division, Statistics Canada, Ottawa, Ontario, K1A 0T6 (telephone: 613-951-5979).

For information about this product or the wide range of services and data available from Statistics Canada, visit our website at [www.statcan.ca](http://www.statcan.ca) or contact us by e-mail at [infostats@statcan.ca](mailto:infostats@statcan.ca) or by telephone from 8:30 a.m. to 4:30 p.m. Monday to Friday:

### Statistics Canada National Contact Centre

Toll-free telephone (Canada and the United States):

Inquiries line	1-800-263-1136
National telecommunications device for the hearing impaired	1-800-363-7629
Fax line	1-877-287-4369

Local or international calls:

Inquiries line	1-613-951-8116
Fax line	1-613-951-0581

### Depository services program

Inquiries line	1-800-635-7943
Fax line	1-800-565-7757

## Accessing and ordering information

This product, Catalogue no. 12M0020G, is also available as a standard printed publication at a price of CAN\$75.00 per issue.

The following additional shipping charges apply for delivery outside Canada:

### Single issue

United States	CAN\$6.00
Other countries	CAN\$10.00

All prices exclude sales taxes.

The printed version of this publication can be ordered by:

- Telephone (Canada and United States) 1-800-267-6677
- Fax (Canada and United States) 1-877-287-4369
- E-mail [infostats@statcan.ca](mailto:infostats@statcan.ca)
- Mail  
Statistics Canada  
Finance  
R.H. Coats Bldg., 6th Floor  
150 Tunney's Pasture Driveway  
Ottawa, Ontario K1A 0T6
- In person from authorized agents and bookstores.

When notifying us of a change in your address, please provide both old and new addresses.

## Standards of service to the public

Statistics Canada is committed to serving its clients in a prompt, reliable and courteous manner. To this end, the Agency has developed standards of service which its employees observe in serving its clients. To obtain a copy of these service standards, please contact Statistics Canada toll free at 1-800-263-1136. The service standards are also published on [www.statcan.ca](http://www.statcan.ca) under "About us" > "Providing services to Canadians."



Statistics Canada  
Social and Aboriginal Statistics Division

# General Social Survey Cycle 20: Family Transitions (2006)

Public Use Microdata File Documentation and User's Guide

by Marcel Béchar  
Isabelle Marchand

Published by authority of the Minister responsible for Statistics Canada

© Minister of Industry, 2008

All rights reserved. The content of this electronic publication may be reproduced, in whole or in part, and by any means, without further permission from Statistics Canada, subject to the following conditions: that it be done solely for the purposes of private study, research, criticism, review or newspaper summary, and/or for non-commercial purposes; and that Statistics Canada be fully acknowledged as follows: Source (or "Adapted from", if appropriate): Statistics Canada, year of publication, name of product, catalogue number, volume and issue numbers, reference period and page(s). Otherwise, no part of this publication may be reproduced, stored in a retrieval system or transmitted in any form, by any means—electronic, mechanical or photocopy—or for any purposes without prior written permission of Licensing Services, Client Services Division, Statistics Canada, Ottawa, Ontario, Canada K1A 0T6.

March 2008

Catalogue no. 12M0020G

Frequency: Occasional

Ottawa

Cette publication est aussi disponible en français (n° 12M0020G au catalogue)

---

#### Note of appreciation

Canada owes the success of its statistical system to a long-standing partnership between Statistics Canada, the citizens of Canada, its businesses, governments and other institutions. Accurate and timely statistical information could not be produced without their continued cooperation and goodwill.

## Symbols

The following standard symbols are used in Statistics Canada publications:

- . not available for any reference period
- .. not available for a specific reference period
- ... not applicable
- 0 true zero or a value rounded to zero
- 0<sup>s</sup> value rounded to 0 (zero) where there is a meaningful distinction between true zero and the value that was rounded
- <sup>p</sup> preliminary
- <sup>r</sup> revised
- x suppressed to meet the confidentiality requirements of the *Statistics Act*
- E use with caution
- F too unreliable to be published



## How to obtain more information

Specific inquiries about this product and related statistics or services should be directed to: Social and Aboriginal Statistics Division, Statistics Canada, Ottawa, Ontario, K1A 0T6 (telephone: 613-951-5979).

For information about this product or the wide range of services and data available from Statistics Canada, visit our website at [www.statcan.ca](http://www.statcan.ca) or contact us by e-mail at [infostats@statcan.ca](mailto:infostats@statcan.ca) or by telephone from 8:30 a.m. to 4:30 p.m. Monday to Friday:

### Statistics Canada National Contact Centre

Toll-free telephone (Canada and the United States):

Inquiries line	1-800-263-1136
National telecommunications device for the hearing impaired	1-800-363-7629
Fax line	1-877-287-4369

Local or international calls:

Inquiries line	1-613-951-8116
Fax line	1-613-951-0581

### Depository services program

Inquiries line	1-800-635-7943
Fax line	1-800-565-7757

## Accessing and ordering information

This product, Catalogue no. 12M0020G, is also available as a standard printed publication at a price of CAN\$75.00 per issue.

The following additional shipping charges apply for delivery outside Canada:

### Single issue

United States	CAN\$6.00
Other countries	CAN\$10.00

All prices exclude sales taxes.

The printed version of this publication can be ordered by:

- Telephone (Canada and United States) 1-800-267-6677
- Fax (Canada and United States) 1-877-287-4369
- E-mail [infostats@statcan.ca](mailto:infostats@statcan.ca)
- Mail  
Statistics Canada  
Finance  
R.H. Coats Bldg., 6th Floor  
150 Tunney's Pasture Driveway  
Ottawa, Ontario K1A 0T6
- In person from authorized agents and bookstores.

When notifying us of a change in your address, please provide both old and new addresses.

## Standards of service to the public

Statistics Canada is committed to serving its clients in a prompt, reliable and courteous manner. To this end, the Agency has developed standards of service which its employees observe in serving its clients. To obtain a copy of these service standards, please contact Statistics Canada toll free at 1-800-263-1136. The service standards are also published on [www.statcan.ca](http://www.statcan.ca) under "About us" > "Providing services to Canadians."



Statistics Canada  
Social and Aboriginal Statistics Division

# General Social Survey Cycle 20: Family Transitions (2006)

Public Use Microdata File Documentation and User's Guide

by Marcel Béchard  
Isabelle Marchand

Published by authority of the Minister responsible for Statistics Canada

© Minister of Industry, 2008

All rights reserved. The content of this electronic publication may be reproduced, in whole or in part, and by any means, without further permission from Statistics Canada, subject to the following conditions: that it be done solely for the purposes of private study, research, criticism, review or newspaper summary, and/or for non-commercial purposes; and that Statistics Canada be fully acknowledged as follows: Source (or "Adapted from", if appropriate): Statistics Canada, year of publication, name of product, catalogue number, volume and issue numbers, reference period and page(s). Otherwise, no part of this publication may be reproduced, stored in a retrieval system or transmitted in any form, by any means—electronic, mechanical or photocopy—or for any purposes without prior written permission of Licensing Services, Client Services Division, Statistics Canada, Ottawa, Ontario, Canada K1A 0T6.

March 2008

Catalogue no. 12M0020G

Frequency: Occasional

Ottawa

Cette publication est aussi disponible en français (n° 12M0020G au catalogue)

---

## Note of appreciation

Canada owes the success of its statistical system to a long-standing partnership between Statistics Canada, the citizens of Canada, its businesses, governments and other institutions. Accurate and timely statistical information could not be produced without their continued cooperation and goodwill.

## Symbols

The following standard symbols are used in Statistics Canada publications:

.	not available for any reference period
..	not available for a specific reference period
...	not applicable
0	true zero or a value rounded to zero
0 <sup>s</sup>	value rounded to 0 (zero) where there is a meaningful distinction between true zero and the value that was rounded
P	preliminary
r	revised
x	suppressed to meet the confidentiality requirements of the <i>Statistics Act</i>
E	use with caution
F	too unreliable to be published

# **The 2006 General Social Survey - Cycle 20**

## **Family transitions survey**

### **Public Use Microdata File Documentation and User's Guide**

March 2008  
Aussi disponible en français

**Table of contents**

	<b>Page</b>
1. Introduction and summary	3
2. Objectives of the General Social Survey	5
3. Content and special features of the GSS Cycle 20	5
4. Survey and sample design	8
5. Collection	10
6. Processing	10
7. Estimation	11
8. Release guidelines and data reliability	17
9. Additional information	23
Appendix A. Approximate variance tables	24
Appendix B. GSS Cycle 20 comparisons with Cycle 15	45
Appendix C. Data dictionary and alphabetical index	75
Appendix D. Record layout	766
Appendix E. List of variables and labels	808
Appendix F. Flow chart to section 13: Work history	846
Appendix G. Tips for using GSS mean bootstrap weights in some commercial analytic software	849

## 1. Introduction and summary

This package is designed to enable interested users to access and manipulate the microdata file for the twentieth cycle of the General Social Survey (GSS), conducted from June through October 2006. It contains information on the objectives, methodology and estimation procedures as well as guidelines for releasing estimates based on the survey. It also gives a description of how to correctly use the microdata files.

The main sample of GSS-20 was distributed over the ten provinces.

Appendix A contains the Approximate Variance Tables and examples of their use. Appendix B includes the questionnaire. Appendix C contains a document comparing Cycle 20 and Cycle 15 content. Appendix D contains the data dictionary and Appendix E contains the record layout. Appendix F contains a list of variables and associated labels. Appendix H a flow chart outlining work history and finally Appendix H provides tips for using GSS mean bootstrap weights in some commercial analytic software.

### 1.1 General Social Survey Cycle 20 – Concepts, methodology and data quality summary

The information in this section should be used to ensure a clear understanding of the basic concepts that define the data provided in the GSS Cycle 20 Public Use Microdata file, of the underlying methodology of the survey and of key aspects of data quality. This information will provide you with a better understanding of the strengths and limitations of the data, and how they can be effectively used and analyzed. The information may be of particular importance to you when making comparisons with data from other surveys or sources of information and in drawing conclusions regarding change over time, or differences between sub-groups of the target population. Further detail can be found in the following sections of this document.

#### 1.1.1 Data sources and methodology

The General Social Survey (GSS) program gathers data on social subjects in order to monitor changes in the living conditions and well being of Canadians over time and to provide immediate information on specific social policy issues of current or emerging interest. Cycle 20 of the GSS is the fourth cycle dedicated to the topic of the family – previous cycles were carried out in General Social Survey 1990 - Cycle 05, General Social Survey 1995 - Cycle 10, General Social Survey 2001 - Cycle 15.

##### 1.1.1.i General methodology

The target population for Cycle 20 of the GSS was all persons 15 years of age and older in Canada, excluding:

1. residents of the Yukon, Northwest Territories, and Nunavut;
2. full-time residents of institutions.

Computer assisted telephone interviewing (CATI) was used to collect data for GSS-20. For sampling, the target population was divided into geographic strata. Households were selected using a Random Digit Dialing method that gave each telephone number in a stratum an equal chance of being selected. One person aged 15 or older was randomly selected from each selected household to participate in the survey. Respondents were interviewed in the official language of their choice and interviews by proxy were not allowed.

##### 1.1.1.ii Reference period

Data for Cycle 20 of the GSS were collected in 4 waves from June to October 2006.

### 1.1.1.iii Estimation

The estimation weights were adjusted using a raking ratio calibration (post-stratification) technique to match Canada's Census based population estimates for strata and for provincial age-sex groups.

### 1.1.2 Concepts and variables measured

The survey collected a large number of data items for each selected respondent as well as some information about each member of the respondent's household. The Public Use Microdata File documentation includes an annotated list of all data items included in the file as well as the entire questionnaire used. Section 3 of this documentation gives a detailed summary of the questionnaire content. Here is a brief outline:

#### Control Form

Section 1: Parent's history

Section 2: Leaving the household

Section 3: Marriages of respondent

Section 4: Common-law unions of respondent

Section 5: Marriage and Common-law intentions

Section 6: Respondent's children

Section 7: Fertility intentions

Section 8: Birth and Adoption of child in the past 5 years

Section 9: Legal child custody

Section 10: Financial support agreement or arrangement for child(ren) and ex-spouse or ex-partner

Section 11: Social networks

Section 12: Work – Family balance and family functioning

Section 13: Work history, maternity and paternity leave

Section 14: Main activity and education of respondent

Section 15: Main activity and education of spouse or partner

Section 16: Well being

Section 17: Housing characteristics of respondent

Section 18: Other characteristics

### 1.1.3 Data accuracy

The methodology of this survey was designed to control errors and to reduce their potential effects. However, the results of the survey remain subject to error due to both sampling error (error due to the fact that a sample is observed and is not the whole population) and non-sampling error (the difference between the estimates and the true values not due to sampling).

#### 1.1.3.i Sampling error

As the data are based on a sample of persons they are subject to sampling error. That is, estimates based on a sample will vary from sample to sample, and typically they will be different from the results that would have been obtained from a complete census. The potential range of this difference has been estimated for key data and used to produce tables that can be used to estimate the sampling variability of many estimates. These tables and instructions for and examples of their use are found in Appendix A and **Section 8** of the Public Use Microdata File Documentation and User's Guide.

As an alternative to the use of the Approximate Variance Tables, a set of "bootstrap" weights and associated programs are being supplied to users so that they will be able to calculate more precise individual variances to assess the quality of estimates. Again, see Section 8 for more details.

### 1.1.3.ii Non-sampling error

Even a census of the population of interest produces estimates subject to error. While these are called non-sampling errors, estimates from samples still contain errors of this type. Common sources of these errors are imperfect coverage, non-response, response errors, and processing errors.

Coverage of the GSS-20 targeted population by the RDD frame is estimated to be more than 93% complete. These rates are high for virtually all socio-demographic groups, but are lowest among those households with the lowest incomes. As a result persons living in such households are slightly under-represented in the GSS-20 sample. In addition, while every effort was made to avoid non-response, the non-response rate for GSS-20 was 33%. Little or nothing is known about the non-responding cases, and so the results may be biased to the extent that the non-responding cases differ from those that provided responses.

## 2. Objectives of the General Social Survey

The GSS program, established in 1985, conducts telephone surveys across the 10 provinces. The GSS is recognized for its regular collection of cross-sectional data that allows for trend analysis, and its capacity to test and develop new concepts that address emerging issues.

The two primary objectives of the General Social Survey (GSS) are:

- a) to gather data on social trends in order to monitor changes in the living conditions and well-being of Canadians over time; and
- b) to provide immediate information on specific social policy issues of current or emerging interest.

To meet the stated objectives, the data collected by the GSS are made up of two components: classification and core content. Classification content consists of variables which provide the means of delineating population groups for use in the analysis of core data. Examples of classification variables are age, sex, education, and income. Core content is designed to measure changes in society related to living conditions and well-being and to supply data to inform specific policy issues. Cycle 20 was the fourth cycle to address the issues relating to the family.

## 3. Content and special features of the GSS Cycle 20

The content of the questionnaire is outlined below.

### Control Form

This survey used the Random Digit Dialing approach to selecting households. The Control Form gathered information about the household composition, including age, sex, and marital status of members. A respondent was randomly selected from among the eligible persons (people 15 years of age or older) in the household. The relationship of all household members to one another was determined and the main questionnaire completed for the respondent. Proxy interviews were not accepted. Also included in this section was a series of telephone questions used for weighting that asked respondents about the number of telephone numbers in their home and the number that were used for business, computer or fax use only.



**Section 1: Parents' history**

This section examines the family origins of the respondent with a focus on characteristics of the respondent's parents. It identifies who raised the respondent and delineates the union history of these parents. Other demographic information collected about the parents includes birthplace and education level. Education of parents is useful as an indicator of the respondent's socio-economic status while growing up. This section can also shed light on the relationship between family of origin and current family functioning, such as union stability or earnings.

**Section 2: Leaving household**

This section is focused on the launching of young adults from the family of origin. It takes a detailed look at the dates and reasons for home leaving as well as the circumstances under which some adults return to the parental home. This data have provided important information on new trends in family life produced by delayed home leaving among particular cohorts during times of economic recession.

**Section 3: Marriages of respondent**

This section gathers core demographic information about Canadian society with respect to marriage, separation and divorce. It determines the current legal marital status of the respondent and then collects a detailed marital history, including dates which determine the duration of marriages, separations and divorces, and the age at which these events occurred in the life of respondents. This section covers up to four previous marriages of the respondent. Some questions are also asked about the respondent's spouse, such as their marital status prior to the union. This section also establishes whether or not children were born into each union. These data allow for rich historical analyses which are not possible using other sources, such as the Canadian Census of Population.

**Section 4: Common-law unions of respondent**

In recent years, there has been an increase in the number of common-law partnerships. This section allows us to track this phenomenon. As in the marriage section, an in-depth history of the respondent's common-law unions is taken, with details on up to four previous common-law unions. Through the recording of dates, the age at which unions were formed and dissolved by the respondent are noted as well as the duration of each union. Questions pertaining to the partner and to children born from the union are also asked. In conjunction with the section on children, these data also allow us to track the increasing number of children raised in the context of common-law unions.

**Section 5: Marriage or common-law intentions**

This section captures the intentions of persons who are not currently in a union with respect to having a relationship in the future, either by marriage or common-law. This section also identifies persons who are in a couple relationship with someone who lives in a separate household.

**Section 6: Respondent's children**

This section involves another core demographic area, identifying all children of the respondent: natural or biological children, step-children, adopted children, and grandchildren. This survey is in fact a primary and unique source of information on blended families in Canada. We are interested in children who are presently living both inside and outside the household or who are deceased. Detailed information is collected on each child, including the child's living arrangements, time spent with each parent and, where applicable, when the child left home. Information is not collected on foster children or children who were stillborn. Again, these data provide rich data on the structuring of family life across households that is not possible with Census data.

**Section 7: Fertility intentions**

This section examines people's intentions to give birth to or father children, or more children, if they are less than 50 years of age. Male respondents are also interviewed for this section if their spouse or partner is aged 15 to 49 years. Reasons for having or not having children are examined. With the trend towards lower population growth, we are interested in the factors people consider when thinking about having children or determining the number of children they hope to raise.

**Section 8: Birth or adoption of child in the past 5 years**

This section introduces new content to more closely examine the transition to parenthood and the supports people use when having or adopting a child. Detailed questions covering the period between 2001 to 2006 include the topics of leaving and returning to work, such as the use of maternity, paternity and parental leave and the stresses involved when re-entering the work force. Other questions include the services new parents use to assist with the pregnancy, birth or adoption, the phenomenon of post-partum depression and an in-depth look at child-care arrangements. This section has high relevance for public policy and program development, particularly for parental leave programs and child care strategies.

**Section 9: Child custody**

New child-centered family justice strategies have provided the impetus for this detailed look at the arrangements parents make for their children in the wake of separation or divorce. Like Section 8, this section also covers the period between 2001 to 2006. For break-ups of marriages and common-law relationships occurring during that time frame, questions determine whether arrangements were in place with respect to time spent with children, financial supports and major decision-making for children. This is followed by more in-depth questions on time spent with children by each parent.

**Section 10: Financial support agreement or arrangement for child(ren) and ex-spouse or ex-partner**

As a sequel to section 9, this section continues to look at the re-organization of family life for Canadians following couple dissolution. It includes in-depth questions about financial arrangements for children as well as for former spouses and common-law partners. The amount and frequency of payments made and received are detailed as well as compliance and satisfaction with arrangements. Agreements around major decision-making for children are more deeply explored here also. Finally, detailed questions explore the use of services in navigating couple dissolution, providing useful input for program development in family justice.

**Section 11: Social networks**

This section measures the amount of contact Canadians have with their relatives and friends outside of their immediate household and the type of informal, unpaid help they give and receive in these social networks. This is one of several sections which seeks to understand how well Canadian families are functioning, in this case by identifying the amount and type of resources or "social capital" available to families in day-to-day life.

**Section 12: Work-family balance and family functioning**

This section is aimed at measuring work-family balance from a few different perspectives. It measures the amount of time stress (or "time crunch") the respondent is experiencing, using a standardized set of questions. It also looks at the "sandwich generation" issue of caring for aging parents or other adult relatives. In particular, questions here examine the impact of care-giving on work-life, family time and other areas of respondent functioning and well-being. This section also measures the use of compassionate care leave by Canadian care-givers.

### **Section 13: Work history, maternity and paternity leave**

We ask detailed questions about the respondent's work history in order to assess how labour market participation and interruptions are related to family events such as marriage, birth of children, divorce and other family transitions. Examples of work events captured in this section include joining the labour force, working full-time or part-time, being absent for periods of time, self-employment, retirement, etc. A module tracking maternity and paternity leave is also included since it is directly linked to family life. Collecting work history information is intrinsic to analysis of family life from a life-course perspective which is a government priority for family research.

### **Section 14: Main activity and education of respondent**

Information on the respondent's main paid or unpaid activity in the past 12 months is collected as well as information related to their education. Work data include hours of work or study, shifts, type of worker, work at home, self-employment, holding multiple jobs and work flexibility. Education data include level of attainment, age at completion of studies, student debts, and future educational plans. Recent studies have shown that educational attainment is a strong determinant of several family life course events, such as union formation and dissolution.

### **Section 15: Main activity and education of spouse or partner**

This section covers the main activity and education of respondent's spouse or partner. This provides information on how couples share the workload based on their employment and education level.

### **Section 16: Well being**

This section covers the respondent's health and activity limitations as well as the health status of other household members. In addition, various measures of life satisfaction are included. All are important factors to assess the well-being of Canadian families.

### **Section 17: Housing characteristics of respondent**

This section covers the respondent's housing characteristics, with more in-depth questions for persons who moved or bought a home between 2001 and 2006. New content places a special focus on home ownership: its importance to Canadians, factors influencing the purchase of a dwelling, and potential trade-offs made in order to buy. This data will help us to understand home ownership and residential moves in relation to family transitions such as getting married, having a child, or separation and divorce. They will also help us to examine family factors related to recent booms in Canadian housing markets, such as the current expansion in Alberta.

### **Section 18: Other characteristics**

This section provides a variety of socio-demographic measures of respondents and their spouses or partners in order to support the analysis of the Canadian family. Many of the questions are repeated each year in the General Social Survey and include place of birth, ethnic ancestry, aboriginal identity, visible minority status, language, religion and income.

## **4. Survey and sample design**

Data for Cycle 20 of the GSS were collected from June 2006 to October 2006 inclusively. The sample was selected using the Elimination of Non-Working Banks technique and evenly distributed over 4 waves to counterbalance as much as possible the seasonal variation in the information gathered. A description of this method is provided in Section 4.3. The target population is discussed in Section 4.1 and the stratification used in the survey design is outlined in Section 4.2.

## 4.1 Target population

The target population for the GSS was all persons 15 years of age and over in Canada, excluding:

1. residents of the Yukon, Northwest Territories and Nunavut;
2. full-time residents of institutions.

The survey employed Random Digit Dialing (RDD), a telephone sampling method. Households without telephones were therefore excluded. There is evidence, however, that persons living in such households represent less than 2% of the target population (Residential Telephone Services Survey (RTSS), December 2006). Interviews were not conducted by cellular telephone so persons with only cellular telephone service were also excluded; again, this group makes up a very small but growing proportion of the population, less than 5.04% (RTSS, December 2006).

Survey estimates were adjusted (weighted) to represent all persons in the target population, including those without telephones. The tacit assumption was that, given the small number of people without telephones, their characteristics were not different enough from those of the rest of the target population to have had an impact on the estimates. Since no one without a telephone was in the sample, this assumption cannot be verified using GSS data. The characteristics of the population without telephones were examined using data from the 2005 Survey of Household Spending. Telephone ownership was high among virtually all socio-economic groups, but was lowest among the households with the lowest household income (less than \$10,000). The telephone ownership rate was 88% for this population, while it was over 96% for all other income groups.

## 4.2 Stratification

In order to carry out sampling, each of the ten provinces was divided into strata; i.e., geographic areas.

Many of the Census Metropolitan Areas (CMAs) were each considered separate strata. This was the case for St. John's, Halifax, Saint John, Montreal, Quebec City, Toronto, Ottawa, Hamilton, Winnipeg, Regina, Saskatoon, Calgary, Edmonton and Vancouver. CMAs not on this list are located in Quebec, Ontario and British Columbia. Three more strata were formed by grouping the remaining CMAs in each of these three provinces. Finally, the non-CMA areas of each of the ten provinces were also grouped to form ten more strata. This resulted in 27 strata in all.

The size of the sample for Cycle 20 was 35,045. For each province, minimum sample sizes were determined that would ensure that certain estimates would have acceptably low sampling variability at the stratum level. Once these stratum sample size targets had been met, the remaining sample was allocated to the strata in a way that balanced the need for precision of both national-level and stratum-level estimates.

## 4.3 Elimination of non-working banks RDD design

The Elimination of Non-Working Banks (ENWB) sampling technique is a method of Random Digit Dialing in which an attempt is made to identify all working banks<sup>1</sup> for an area (i.e., to identify all banks containing at least one number that belongs to a household). Thus, all telephone numbers within non-working banks are eliminated from the sampling frame.

For each province, lists of telephone numbers in use were purchased from the telephone companies and lists of working banks were extracted. Each bank was assigned to a stratum within its province.

---

1. A bank of telephone numbers is a set of 100 numbers with the same first eight digits (i.e. the same Area Code-Prefix-Bank ID). Thus 613-951-9180 and 613-951-9192 are in the same bank, but 613-951-9280 is in a different bank.

In each stratum, a simple random sample without replacement of telephone numbers was selected by choosing a simple random sample with replacement of banks from the frame, and then randomly generating the last two digits for each bank to obtain the telephone number. The entire sample of telephone numbers was produced before the first day of interviewing for each wave of collection. Therefore, a prediction of the percentage of numbers dialled that would reach a household had to be made (this is known as the "hit rate").

For Cycle 20 of the GSS, 56.8% of the numbers dialled reached households. An attempt was made to conduct a GSS interview with one randomly selected person from each household.

## **5. Collection**

Computer assisted telephone interviewing (CATI) was used to collect data for the GSS, using Random Digit Dialing methods. Respondents were interviewed in the official language of their choice. Interviews by proxy were not allowed. Data collection began in June 2006 and continued through to October 2006. The sample was evenly distributed over the four waves to counterbalance as much as possible the seasonal variation in the information gathered. The overall response rate during collection for Cycle 20 was 67.4%.

All interviewing took place using centralized telephone facilities in four of Statistics Canada's regional offices, with calls being made from approximately 09:00 until 21:00, Monday to Saturday inclusive. The four regional offices were: Sherbrooke, Halifax, Edmonton and Winnipeg. Interviewers were trained by Statistics Canada staff in telephone interviewing techniques using CATI, survey concepts and procedures. The majority of interviewers had previous experience interviewing for the GSS.

It would be too lengthy to include all the survey manuals as part of this documentation package. However, more information can be obtained from Statistics Canada (see Section 9).

## **6. Processing**

### **6.1 Data capture**

Using CATI, responses to survey questions were entered directly into computers as the interview progressed. The CATI data capture program allowed a valid range of codes for each question and built-in edits, and automatically followed the flow of the questionnaire. The information output by the CATI system was transmitted electronically to Ottawa.

### **6.2 Coding**

Several questions allowing write-in responses had this information coded into either new unique categories or to a listed category if the write-in information duplicated a listed category. Where possible (e.g., occupation, industry, language, education, country of birth, religion), the coding followed the standard classification systems as used in the Census of Population.

### **6.3 Edit and imputation**

All survey records were subjected to computer edits throughout the course of the interview. The CATI system principally edited flow of the questionnaire and identified out of range values. As a result, such problems could be immediately resolved with the respondent. If the interviewer was unable to correctly resolve the detected errors, it was possible for the interviewer to bypass the edit and forward the data to head office for resolution. All interviewer comments were reviewed and taken into account in head office editing.

Head office edits performed the same checks as the CATI system as well as more detailed edits. Due to the nature of the survey, imputation was not appropriate for most items. Records with missing or incorrect information were, in a small number of cases, corrected or obtained deterministically from other information on the questionnaire.

The flow editing carried out by head office followed a 'top down' strategy, in that whether or not a given question was considered "on path" was based on the response codes to the previous questions. If the response codes to the previous questions indicated that the current question was "on path", the responses, if any, to the current question were retained, though "don't know" was recoded as 9 (99 or 999, etc.) and refusals were recoded as "Not Stated", i.e. 8 (98 or 998, etc.); if, however, a response was missing to the current question, it was coded as "Not Stated", i.e. 8 (98 or 998, etc.). If the response codes to the previous questions indicated that the current question was "off path" because the respondent was clearly identified as belonging to a sub-population for which the current question was inappropriate or not of interest, the current question was coded as "Not Applicable", i.e. 7 (97 or 997, etc.).

Non-response was not permitted for those items required for weighting. Values were imputed in the rare cases where either of the following was missing: sex or number of residential telephone lines. The imputation was based on a detailed examination of the data and the consideration of any useful data such as the ages and sexes of other household members, and the interviewer's comments. The number of residential telephone lines was assumed to be one (1) when the respondent failed to provide the information.

#### **6.4 Creation of combined and derived variables**

A number of variables on the file were derived from information collected on the questionnaires. In some cases, the derived variables are straightforward and involve collapsing of categories. In other cases, two or more variables were combined to create a new variable. The data dictionary identifies which variables are derived and the nature of their derivation.

#### **6.5 Amount of detail on microdata file**

In order to guard against disclosure, the amount of detail included on this file is less than is available on the master file retained by Statistics Canada. Variables with extreme values have been capped and information for some variables has been aggregated into broader classes (e.g., occupation, religion). In rare cases, certain variables have been modified in order to protect the confidentiality of respondents.

### **7. Estimation**

When a probability sample is used, as is the case for the GSS, the principle behind estimation is that each person selected in the sample represents (in addition to himself or herself) several other persons not in the sample. For example, in a simple random sample of 2% of the population, each person in the sample represents 50 persons in the population. The number of persons represented by a given person in the sample is usually known as the weight or weighting factor of the sampled person.

GSS Cycle 20 estimates can be made from the microdata file. This file contains questionnaire responses and associated information from 23,608 respondents.

Two weighting factors were placed on the File and are listed and explained below:

**WGHT\_PER:** This is the basic weighting factor for analysis at the person level, i.e. to calculate estimates of the number of persons (non-institutionalized and aged 15 or over) having one or several given characteristics. WGHT\_PER should be used for all person-level estimates. For example, to estimate the number of persons who say their health is excellent, the value of WGHT\_PER should be summed over all records with this characteristic.

WGHT\_HSD: This weighting factor can be used to estimate the number of households with a given characteristic. For example, to estimate the number of households that are in low-rise apartments, WGHT\_HSD should be summed over all records with this characteristic.

### 7.1 Weighting of persons

We view each cycle of the General Social Survey as being composed of a number of independent surveys - one per wave of collection. Wherever possible, therefore, we weight each survey independently so that the data collected for each wave contributes to the estimates in proportion to the Canadian population at that time. When the sample size for a particular wave is not large enough, the records for two or more months are grouped together at certain stages of the weighting process.

A self-weighting sample design is one for which the weights of each unit in the sample are the same. The GSS sample for Cycle 20 was selected using the Elimination of Non-Working Banks (ENWB) sampling technique, which has such a design, with each telephone number within a stratum having an equal probability of selection.

This probability is equal to:

$$\frac{\text{Number of telephone numbers sampled within the stratum}}{\text{Total number of possible telephone numbers within the stratum}}$$

(The total number of possible telephone numbers for a stratum is equal to the number of working banks for a stratum times 100).

#### 1) Basic weight calculation

Each working (in service) telephone number (responding and non-responding) in the RDD sample was assigned a weight equal to the inverse of its probability of selection. This weight was calculated independently for each stratum-wave group as follows:

$$\frac{\text{Number of possible telephone numbers in each stratum-wave group}}{\text{Number of sampled telephone numbers in each stratum-wave group}}$$

#### 2) Two-stage adjustment

Weights for responding telephone numbers were adjusted to represent non-responding telephone numbers. This was done independently within each stratum-wave group.

Non-responding telephone numbers were grouped into two types; those with some auxiliary information available (in particular, a complete roster of household members) and those with no auxiliary information.

This non-response adjustment was done in two stages. In the first stage, adjustment was made for complete non-response (i.e., households for which no auxiliary information was available). In the second stage, adjustment was made for partial non-response. These households had some auxiliary information which was used to model propensity to respond. The combination of these two adjustments is referred to as Factor 1.

Non-responding telephone numbers were then dropped.

### 3) Household weight calculation

The weight from Step 2 was used as an initial household weight. For households with more than one residential telephone number (i.e. not used for business, fax or computer purposes only), this weight was adjusted downwards to account for the fact that such households had a higher probability of being selected. The weight for each household was divided by the number of residential telephone numbers that serviced the household.

$$\text{Factor 2} = \frac{1}{\text{Number of non-business telephone numbers}}$$

This produces a household weight = Basic Weight x Factor 1 x Factor 2.

### 4) Person weight calculation

A person weight was then calculated for the respondent by multiplying the household weight by the number of persons in the household who were eligible to be selected for the survey (i.e. the number of persons 15 years of age or older).

This produces a person weight = Basic Weight x Factor 1 x Factor 2 x Number of eligible household members.

### 5) Adjustment of person weight to external totals

The person weights were adjusted several times using a raking ratio procedure. This procedure ensures that, based on the survey's total sample, estimates produced that should match certain external reference totals do indeed match them. Two sets of external references were used for this survey, both of them population totals: for stratum by wave, and for age-sex groups by province.

It should be noted that persons living in households without telephone service are included in the external references even though such persons were not sampled.

#### 5a) Regional office (RO) - Stratum - Wave Adjustment

An adjustment was made to the person weights on records within each stratum per wave in order to make population estimates consistent with projected population counts. This was done by multiplying the person weight for each record within the stratum by the following ratio:

$$\frac{\text{Projected population count for the RO-stratum-wave}}{\text{Sum of the person weights for the RO-stratum-wave}}$$

When sample sizes were small (< 15), adjacent wave's data for the same stratum were combined before this adjustment was made.



## 5b) Province - age - sex adjustment

The next weighting step was to ratio adjust the weights to agree with projected province-age-sex population distributions. Projected population counts were obtained for males and females within the following sixteen age groups:

15-19,	20-24,	25-29,	30-34,
35-39,	40-44,	45-49,	50-54,
55-59,	60-64,	65-69,	70-74,
75-79,	80-84,	85-89,	90 +

For each of the resulting classifications the person weights for records within the classification were adjusted by multiplying by the following ratio:

$$\frac{\text{Projected population count for the province-age-sex group}}{\text{Sum of the person weights of records for the province-age-sex group}}$$

where,

$$\text{Projected population count} = \frac{\sum \text{Projected population count for province-age-sex group}^1}{4}$$

1. June - October 2006

When sample sizes were small, adjacent age group data for the same province and sex were combined before this adjustment was made.

## 5c) Raking ratio adjustments

The weights of each respondent were adjusted several times using a raking ratio procedure. This procedure ensured that estimates produced for RO-Stratum-Wave and Province-Age-Sex totals would agree with the projections. This adjustment was made by repeating steps 5a) and 5b) of the weighting procedures until each repetition of the step made a minimal adjustment to the weights.

## 6) Final person weight

The weight produced at the end of 5) is the final person weight WGHT\_PER placed on the Main File.

## 7) Household weight:

The person is considered the basic unit of analysis and many steps have been taken to ensure that the person weight is consistent with external references, as can be seen above in its derivation. Sometimes, however, estimates of the number of households will be required, so an approximation of a household weight has been included on the Main File. It is simply the person weight divided by the number of household members eligible for selection in the survey, i.e. those aged 15 or over. The latter variable is called DVELLIG:

$$\text{WGHT\_HSD} = \text{WGHT\_PER} / \text{DVELLIG}$$

Note that the adjustments performed on the person weight such as the raking ratio make WGHT\_HSD preferable to the preliminary household weight mentioned in 3) above.

## 7.2 Weighting policy

Users are cautioned against releasing unweighted tables or performing any analysis based on unweighted survey results. As was discussed in Section 7.1, there were several weight adjustments performed that depended on the province, stratum, age and sex of the respondent. Sampling rates as well as non-response rates varied significantly from province to province, and non-response rates varied with demographic characteristics. For example, non-respondents are often more likely to be males and more likely to be younger. In the responding sample, 2.9% were males between the ages of 15 and 19, while in the overall population, approximately 3.4% were males between 15 and 19. Therefore, it is clear that unweighted sample counts cannot be considered to be representative of the survey target population.

Contact was made or attempted with 35,045 households during the survey. From these households, 23,608 usable responses were obtained, for a response rate of 67.4% (when it is assumed that all of the households for which there was no response were "in scope", i.e., had at least one eligible member). The distribution of types of non-response and response is shown in the table below:

#	Source	Count	%
	Total sample of households	35,045	100.0
1	Households not reached	1,836	5.3
2	Household refusal	4,452	12.7
3	Other household non-response	1,517	4.3
4	Selected person refusal	1,347	3.8
5	Other person level non-response	2,285	6.5
6	Responses	23,608	67.4

Lines 1, 2, and 3 above represent non-response that occurred at the household level; in total there were 7,805 household non-responses, 22.3% of the sample of households. Line 1 indicates the number of households that could not be reached during the entire survey period ("ring-no-answer" households). As contract was never established with these 1836 households, some of them may in reality be out of scope. Lines 4 and 5 represent non-response that occurred after the respondent for the household had been selected. In total there were 3,632 of these person level non-responses, 10.4% of the sample of households. The 'other non-response' categories include cases where a response could not be obtained due to language difficulties or other problems.

## 7.3 Types of estimates

Two types of 'simple' estimates are possible from the results of the General Social Survey. These are qualitative estimates (estimates of counts or proportions of people possessing certain qualities or characteristics) and quantitative estimates involving quantities or averages. More complex estimation and analyses are covered in Section 7.4.

### 7.3.1 Qualitative estimates:

It should be kept in mind that the target population for the GSS was non-institutionalized persons 15 years of age or over, living in the ten provinces. Qualitative estimates are estimates of the number or proportion of this target population possessing certain characteristics. The number of people (6,299,348) who describe their state of health as excellent (HAL\_Q110 = 1) is an example of this kind of estimate. These estimates are readily obtained by summing the person weights (WGHT\_PER) of the records possessing the characteristic of interest. This estimate does not, however, adjust for non-response to the question in any way. If we make the assumption that those who either refused to answer the question or who responded 'don't know' have the same distribution as those who responded, then an adjusted estimate can be made. To do this, the proportion of the target population with this characteristic is estimated by ignoring the respondents with a 'Not stated' or 'Don't know' answer to question HAL\_Q110 and calculating the ratio of the total of the weights of those

respondents who answered that their state of health was 'excellent' (HAL\_Q110=1) to that of all respondents who answered the question (HAL\_Q110=1, 2, 3, 4, or 5). This proportion is then multiplied by the size of the target population to produce the final estimate (it should be noted that this adjustment does not have to be done, but it can be if needed):

$$6,408,672 = 26,551,748 \times \frac{6,299,348}{26,098,807}$$

When the proportion of responses that are 'don't know' or 'refused' is high the differences between the two estimates will be large.

### 7.3.2 Quantitative estimates

Some variables on the General Social Survey microdata files are quantitative in nature (e.g. age, number of paid vacation days taken in the past 12 months). From these variables, it is possible to obtain such estimates as the average number of weeks worked in the past 12 months. These quantitative estimates are of the following ratio form:

$$\text{Estimate (average)} = X / Y$$

The numerator (X) is a quantitative estimate of the total of the variable of interest (for example, the number of weeks worked in the past 12 months) for a given sub-population (for example, males in who worked in the past 12 months). In this example, X would be calculated by multiplying the person weight (WGHT\_PER) by the variable of interest (WKWE) when it is known,  $1 \leq WKWE \leq 52$ , (i.e. not equal to '96', '97' or '99'), and summing this product over all records for males who worked i.e. SEX=1 and  $(1 \leq WKWE \leq 52)$ , which yields 463,974,387.

The denominator (Y) is the qualitative estimate of the number of persons within that sub-population (males who worked in the past 12 months). In this example, Y would be calculated by summing the person weight (WGHT\_PER) over all male respondents with  $1 \leq WKWE \leq 52$ , yielding 10,173,612

The two estimates X and Y are derived independently and then divided to provide the quantitative estimate. The average number of weeks is then calculated to be:

$$\frac{463,974,387}{10,173,612} = 45.6$$

### 7.4 Guidelines for analysis

As is detailed in Section 4 of this document, the respondents from the GSS do not form a simple random sample of the target population. Instead, the survey had a complex design, with stratification and multiple stages of selection, and unequal probabilities of selection of respondents. Using data from such complex surveys presents problems to analysts because the survey design and the selection probabilities affect the estimation and variance calculation procedures that should be used.

The GSS used a stratified design, with significant differences in sampling fractions between strata. Thus, some areas are over-represented in the sample (relative to their populations) while some other areas are relatively under-represented; this means that the unweighted sample is not representative of the target population, even if there were no non-response. Non-response rates may vary by demographic group, making the unweighted sample even less representative.

The survey weights must be used when producing estimates or performing analyses in order to account as much as possible for the geographic over- and under-representation and for the under- or over- representation of age-sex groups or months of the year in the unweighted file. While many analysis procedures found in statistical packages allow weights to be used, the meaning or definition of the weight in these procedures often differs from that which is appropriate in a sample survey

framework, with the result that while in many cases the estimates produced by the packages are correct, the variances that are calculated are almost meaningless.

For many analysis techniques (for example linear regression, logistic regression, estimation of rates and proportions, and analysis of variance), a method exists which can make the variances calculated by the standard packages more meaningful. If the weights on the data, or on the subset of the data that is of interest, are rescaled so that the average weight is one (1), then the variances produced by the standard packages will be more reasonable; they still will not take into account the stratification and clustering of the sample's design, but they will take into account the unequal probabilities of selection. This rescaling can be accomplished by dividing each weight by the overall average weight before the analysis is conducted.

Section 8 describes sampling variability and data reliability in more detail and Appendix A gives a series of tables that can be used to estimate the sampling variability of many qualitative estimates of totals and proportions.

## 7.5 Methods of estimation and interpretation of estimates

### 7.5.1 Estimating numbers of persons by using WGHT\_PER on the main file

As previously mentioned, a basic person weight has been assigned to each sampled individual and, as described in section 7.1, these weights have been adjusted to reflect the age and sex composition of the various provincial populations as estimated by Statistics Canada for each month covered by Cycle 20.

$$23,608 \sum_{i=1} \text{WGHT\_PER} = 26,551,748^1$$

1. An estimate of the number of persons 15 years of age and older in the population.

In general, when an estimate is based on the unit of observation being the person, the Main File and WGHT\_PER should be used. Examples of this are the average number of weeks worked by persons aged 25-29, the percentage of persons who plan to slow down in the coming year, and the number of people aged between 25 and 44 who have done a favour for a neighbour in the past month.

The last example would be calculated as follows: WGHT\_PER would be summed up for all records on the main file with  $3 \leq \text{AGEGR10} \leq 4$  and  $\text{DOR\_Q628} = 1$  to find that 6,433,051 people aged 25-44 have done their neighbour a favour in the month prior to the survey.

### 7.5.2 Estimating numbers of households by using WGHT\_HSD on the main file

The weighting factor WGHT\_HSD should be used when estimating the number of households. For example, when estimating the number of households in Newfoundland, WGHT\_HSD would be summed over all records with  $\text{PRV}=10$ , yielding an estimate of 204,534 households.

## 8. Release guidelines and data reliability

It is important for users to become familiar with the contents of this section before publishing or otherwise releasing any estimates derived from the General Social Survey microdata files.

This section of the documentation provides guidelines to be followed by users. With the aid of these guidelines, users of the microdata files should be able to produce figures consistent with those produced by Statistics Canada and in conformance with the established guidelines for rounding and release. The guidelines can be broken into four broad sections: Minimum Sample Sizes for Estimates; Sampling Variability Policy; Sampling Variability Estimation; and Rounding Policy.

### **8.1 Minimum sample size for estimates**

Users should determine the number of records on the particular microdata file which contribute to the calculation of a given estimate. This number should be at least 15 in the case of persons. When the number of contributors to the weighted estimate is less than this, the weighted estimate should generally not be released regardless of the value of the Approximate Coefficient of Variation. If it is, it should be with great caution and the insufficient number of contributors associated with the estimate should be prominently noted.

### **8.2 Sampling variability guidelines**

The estimates derived from this survey are based on a sample of persons. Somewhat different figures might have been obtained if a complete census had been taken using the same questionnaire, interviewers, supervisors, processing methods, etc. as those actually used. The difference between the estimates obtained from the sample and the results from a complete count taken under similar conditions is called the sampling error of the estimate.

Errors which are not related to sampling may occur at almost every phase of a survey operation. Interviewers may misunderstand instructions, respondents may make errors in answering questions, the answers may be incorrectly entered into the CATI system, and errors may be introduced in the processing and tabulation of the data. These are all examples of non-sampling errors.

Over a large number of observations, randomly occurring errors will have little effect on estimates derived from the survey. However, errors occurring systematically will contribute to biases in the survey estimates. Considerable time and effort was made to reduce non-sampling errors in the survey. Quality assurance measures were used at each step of the data collection and processing cycle to monitor the quality of the data. These measures included the use of highly skilled interviewers, extensive training of interviewers with respect to the survey procedures and questionnaire, observation of interviewers to detect problems of questionnaire design or misunderstanding of instructions, and coding and edit quality checks to verify the processing logic.

#### **8.2.1 Non-sampling errors**

A major source of non-sampling errors in surveys is the effect of non-response on the survey results. The extent of non-response varies from partial non-response (failure to answer just one or a few questions) to total non-response. Total non-response occurred because either the interviewer was unable to contact the respondent, no member of the household was able to provide the information (perhaps due to a language problem), or the respondent refused to participate in the survey. Total non-response was handled by adjusting the weight of households who responded to the survey to compensate for those who did not respond.

In most cases, partial non-response to the survey occurred when the respondent did not understand or misinterpreted a question, refused to answer a question, or could not recall the requested information.

### 8.2.2 Sampling errors

Since it is an unavoidable fact that estimates from a sample survey are subject to sampling error, sound statistical practice calls for researchers to provide users with some indication of the magnitude of this sampling error.

Although the exact sampling error of the estimate, as defined above, cannot be measured from sample results alone, it is possible to estimate a statistical measure of sampling error, the standard error, from the sample data. Using the standard error, confidence intervals for estimates (ignoring the effects of non-sampling error) may be obtained under the assumption that the estimates are normally distributed about the true population value. The chances are about 68 out of 100 that the difference between a sample estimate and the true population value would be less than one standard error, about 95 out of 100 that the difference would be less than two standard errors, and virtually with certainty that the differences would be less than three standard errors.

Since the absolute size of the sampling error of an estimate is often less important than its relative size (relative to the estimate itself) the standard error is not always the best measure of sampling error. For example, a standard error of 10 for an estimate of 20 would generally be taken as indicating that the estimate is a poor one, while the same standard error for an estimate of 1,000 would generally indicate a good estimate. For this reason the size of the sampling error is often expressed relative to the size of the estimate, as the coefficient of variation (c.v.). The coefficient of variation of an estimate is obtained by dividing the standard error of the estimate by the estimate itself, and the resulting fraction is usually expressed as a percentage. In the above example, the first estimate has a c.v. of 50% (10/20), while the second has a c.v. of 1% (10/1,000).

In order to provide a means of assessing the quality of many estimates, Statistics Canada has produced a set of Approximate Sampling Variability Tables for the GSS. These tables can be used to obtain approximate coefficients of variation for categorical-type estimates and proportions. More precise estimates of the sampling variability of estimates can be produced with the bootstrap method using bootstrap weights that have been created for this survey. See Section 8.3 for more details.

### 8.2.3 Guidelines for release of estimates

When considering releasing *and* or *or* publishing an estimate from the microdata file, users should consult the table below and follow the guideline that matches the coefficient of variation of the estimate.

Type of estimate	Coefficient of variation	Policy statement
1. With moderate sampling variability	0.0% to 16.5%	Estimates can be considered for general unrestricted release. No special notation is required.
2. With high sampling variability	16.6% to 33.3%	Estimates can be considered for general unrestricted release but should be accompanied by a warning cautioning users of the high sampling variability associated with the estimates.
3. With very high sampling variability	33.4% or over	Estimates should generally not be released, but when they are it should be with great caution and the very high sampling variability associated with the estimate should be prominently noted.

Note: The sampling variability guidelines should be applied to rounded estimates.

### 8.3 Estimates of variance

Variance estimation is described separately for qualitative and quantitative estimates.

#### 8.3.1 Sampling variability for qualitative estimates

Derivation of the sampling variability of each of the qualitative estimates which could be generated from the survey would be an extremely costly procedure, and for most users, an unnecessary one. Consequently, approximate measures of sampling variability, in the form of tables, have been developed for use and are included in APPENDIX A ("Approximate Variance Tables"). These tables were produced using the coefficient of variation formula based on a simple random sample. Since the design of Cycle 20 of the General Social Survey was not a simple random sample, a factor called the Design Effect has been introduced into the variance formula.

The Design Effect for an estimate is the actual variance for the estimate (taking into account the design that was used) divided by the variance that would have resulted if the estimate had been derived from a simple random sample. The Design Effect used to produce the Approximate Variance Tables has been determined by first calculating Design Effects for a wide range of characteristics and then choosing among these a conservative value which will not give a false impression of high precision. These Design Effects are specified in the Table 1 below.

**Table 1: Design effects**

<b>Geographic Area</b>	<b>Person Design Effect</b>
Canada	1.43
Newfoundland and Labrador	1.25
Prince Edward Island	1.16
Nova Scotia	1.23
New Brunswick	1.35
Quebec	1.24
Ontario	1.30
Manitoba	1.26
Saskatchewan	1.19
Alberta	1.23
British Columbia	1.30
Atlantic Region	1.42
Prairie Region	1.38

Approximate variance tables for estimates using WGHT\_PER are provided at the Canada and provincial levels as well as for the Atlantic and Prairie Regions.

It should be noted that all coefficients of variation in these tables are approximate and therefore unofficial. However, more precise estimates of the sampling coefficients of variation for specific variables may be obtained using "bootstrap" weights and associated programs. The types of estimates supported include 'aggregates' or 'totals', proportions, ratios, differences between 'aggregates' or 'totals', as well as more sophisticated types of analyses such as estimates of coefficients from linear regressions and logistic regressions, among others.

The use of variable-specific variance calculation instead of the table-based approximations may allow users to feel more certain of the quality of their estimates, especially those with coefficients of variation estimated from the tables in the "Very High Sampling Variability" range (see the guidelines regarding the release of the survey estimates on preceding pages).

### 8.3.2 Sampling variability for quantitative estimates

Approximate variances for quantitative variables cannot be as conveniently summarized. As a general rule, however, the coefficient of variation of a quantitative total will be larger than the coefficient of variation of the corresponding qualitative estimate (e.g., the number of persons contributing to the quantitative estimate). If the corresponding qualitative estimate has high sampling variability, then the quantitative total will in general have high sampling variability as well.

### 8.3.3 Bootstrap method for variance estimation

In order to determine the quality of the estimate and to calculate the CV, the standard deviation must be calculated. Confidence intervals also require the standard deviation of the estimate. The GSS uses a multi-stage survey design and calibration, which means that there is no simple formula that can be used to calculate variance estimates. Therefore, an approximate method was needed. The bootstrap method is used because the sample design and calibration needs to be taken into account when calculating variance estimates. The bootstrap method does this, and with the use of the Bootvar program, discussed in the next subsection, is a method that is fairly easy for users.

The GSS uses the mean bootstrap method described by W. Yung (Variance estimation for public use microdata files; Symposium 97, *New Directions in Surveys and Censuses: Proceedings*, p. 91-95. Statistics Canada (1997)).

Independently, in each stratum, a simple random sample of  $(n-1)$  of the  $n$  units in the sample is selected with replacement. Note that since the selection is with replacement, a unit may be chosen more than once. This step is repeated  $R$  times to form  $R$  bootstrap samples. An average initial bootstrap weight based on the  $R$  samples is calculated for each sample unit in the stratum. The entire process (selecting simple random samples, recalculating weights for each stratum) is repeated  $B$  times, where  $B$  is large, yielding  $B$  different initial bootstrap weights. The GSS typically uses  $R=25$  and  $B=500$ , to produce 500 bootstrap weights.

These weights are then adjusted according to the same weighting process as the regular weights: non response adjustment, calibration and so on. The end result is 500 final bootstrap weights for each unit in the sample. The variation among the 500 possible estimates based on the 500 bootstrap weights is related to the variance of the estimator based on the regular weights and can be used to estimate it.

There are a number of reasons why a user may need to calculate the coefficient of variation of estimates with the bootstrap method. A few are given below.

First, if a user desires estimates at a geographic level smaller than the province (for example, at the urban or rural level), then the Approximate Variance tables provided are not adequate. Coefficients of variation of these estimates may be obtained using "domain" estimation techniques through the Bootstrap variance program. Second, should a user require more sophisticated analyses such as estimates of coefficients from linear regressions or logistic regressions, the Approximate Variance tables will not provide correct associated coefficients of variation. Although some standard statistical packages allow sampling weights to be incorporated in the analyses, the variances that are produced often do not take into account the design properly *and* *or* calibration of the weights, whereas the Bootstrap variance program does so. Third, for estimates of quantitative variables, separate tables are required to determine their sampling error. Since most of the variables for the General Social Survey are categorical in nature, this has not been done. Thus, users wishing to obtain coefficients of variation for quantitative variables must do so through the Bootstrap variance program.



### 8.3.4 Bootvar program for variance estimation

Statistics Canada has developed a program that can perform Bootstrap variance estimation: the Bootvar program.

The Bootvar program is available in SAS format. It is made up of macros that compute variances for totals, ratios, differences between ratios and for linear and logistic regression.

The Bootvar program is provided with bootstrap weights and a document explaining how to modify and use the program to suit user's needs.

**The Bootvar program can be downloaded from the Statistics Canada Research Data Centres (RDC) internet site. You have to accept the license agreement to get access to the files.** [http://www.statcan.ca/english/rdc/bootvar\\_sas.htm](http://www.statcan.ca/english/rdc/bootvar_sas.htm)

## 8.4 Rounding

In order that estimates produced from the General Social Survey microdata files correspond to those produced by Statistics Canada, users are urged to adhere to the following guidelines regarding the rounding of such estimates. It may be misleading to release unrounded estimates, as they imply greater precision than actually exists.

### 8.4.1 Rounding guidelines

- 1) Estimates of totals in the main body of a statistical table should be rounded to the nearest thousand using the normal rounding technique (see definition in Section 8.4.2).
- 2) Marginal sub-totals and totals in statistical tables are to be derived from their corresponding unrounded components and then are to be rounded themselves to the nearest thousand units using normal rounding.
- 3) Averages, proportions, rates and percentages are to be computed from unrounded components and then are to be rounded themselves to one decimal using normal rounding.
- 4) Sums and differences of aggregates and ratios are to be derived from corresponding unrounded components and then rounded to the nearest thousand units or the nearest one decimal using normal rounding.
- 5) In instances where, due to technical or other limitations, a different rounding technique is used, resulting in estimates different from Statistics Canada estimates, users are encouraged to note the reason for such differences in the released document.

### 8.4.2 Normal rounding

In normal rounding, if the first or only digit to be dropped is 0 to 4, the last digit to be retained is not changed. If the first or only digit to be dropped is 5 to 9, the last digit to be retained is raised by one. For example, the number 8499 rounded to thousands would be 8000 and the number 8500 rounded to thousands would be 9000.

## 9. Additional information

Additional information about this survey can be obtained from the individuals listed below. Data from the survey is available through published reports, special request tabulations, and this micro data file. The microdata file is available from the Social and Aboriginal Statistics Division of Statistics Canada at a cost of \$2,140.00. Tabulations can be obtained at a cost that will reflect the resources required to produce the tabulation.

Survey Manager  
Marcel Béchar  
Social and Aboriginal Statistics Division  
(613) 951-6115  
[Marcel.Bechard@statcan.ca](mailto:Marcel.Bechard@statcan.ca)

Sample Selection Procedures, Weighting and Estimation  
Isabelle Marchand  
Household Survey Methods Division  
(613) 951-4703  
[Isabelle.Marchand@statcan.ca](mailto:Isabelle.Marchand@statcan.ca)

## Appendix A

### Approximate variance tables

## Approximate variance tables

By using the Approximate variance tables and the following rules, users should be able to determine approximate coefficients of variation (CV) for qualitative\* estimates or combinations of such estimates such as percentages, ratios, differences between totals and differences between ratios. Note that these tables are not appropriate for determining variances for quantitative\* estimates.

There are tables for each geographic area.

These tables are for the general adult population (aged 15 years and over) and any subpopulation thereof.

As noted in 8.2, estimates having Coefficient of variation's (CV) of more than 33.3% are not releasable. In addition, as mentioned in 8.1, each estimate should be derived from at least 15 respondents in order to be released, regardless of the approximate coefficient of variation.

The approximate variance tables include Canada, provincial and regional level tables for estimates of numbers of persons calculated using WGHT\_PER.

Users must ensure that they have chosen the appropriate table for their particular estimate.

## Rules for obtaining approximate variances

The following rules should enable the user to determine the approximate coefficients of variation from the approximate variance tables for estimates of the number, proportion or percentage of the surveyed population possessing a certain characteristic and for ratios and differences between estimates.

As noted in Section 8.1, each estimate should be derived from at least 15 respondents in order to be released, regardless of the approximate CV.

### **Rule 1:** Estimates of numbers possessing a characteristic (aggregates)

The coefficient of variation (CV) depends only on the size of the estimated aggregate itself. On the Approximate Variance Table, locate the estimated aggregate in the left-most column of the table (headed "Numerator of Percentage") and follow the asterisks across to the first figure encountered. This figure is the estimated CV.

---

\* With the term 'qualitative estimates', we are referring to estimated population counts of persons possessing a characteristic measured by the survey. These estimated population counts are the estimated totals for an implicit indicator variable for the quality or characteristic of interest. For each person, this implicit variable is either 1 (when the person has the characteristic) or 0 (when the person does not have the characteristic). When the variable associated with the estimate can take on values other than 0 or 1 for each person, i.e. there is a count or quantity for each person; we refer to the estimate as "quantitative", e.g. average personal income or average size of household (number of members).

**Example 1:**

A user estimates that in Canada 436,481 females aged 15 years and over describe their state of health as poor compared to other people their age (question HAL\_Q110=5). How does the user determine the approximate CV for this estimate?

Refer to the approximate variance table for Canada level estimates (page A-9). The estimated aggregate does not appear in the left-most column (the 'Numerator of Percentage' column), so it is necessary to use the closest figure, namely 450,000. The CV for an estimated aggregate is found by referring to the first non-asterisk entry for that row, in this case 5.9%. This CV falls within the range of CV's for 'Unqualified' estimates (i.e. 0.0% - 16.5%) allowing the estimate to be released without restriction.

**Rule 2:** Estimates of percentages or proportions possessing a characteristic

The CV of an estimated percentage or proportion depends on both the size of the percentage or proportion and the size of the total upon which the percentage is based. Estimated percentages or proportions are relatively more reliable than the corresponding estimates of the numerators of the percentages, particularly if the percentages are 50 percent or more. (Note that in the tables the CV's decline in value reading from left to right).

When the percentage or proportion is based upon the total population of the geographic area covered by the table, the CV of the percentage or proportion is the same as the CV of the numerator of the percentage. In this case, Rule 1 can be used.

When the percentage or proportion is based upon a subset of the total population (e.g., those in a particular age-sex group), reference should be made to the percentage (across the top of the table) and to the numerator of the percentage or proportion (down the left side of the table). The intersection of the appropriate row and column gives the coefficient of variation.

**Example 2:**

A user estimates that in Canada 3.24% of females aged 15 years and over describe their state of health as poor compared to others their age (HAL\_Q110=5). This is the expression of the estimate obtained in Example 1 as a percentage of all females aged 15 years and over in Canada. How does the user determine the approximate CV for this estimate?

Refer to the approximate variance table for Canada level estimates. Because the estimate is a percentage which is based on a subset of the population covered by the table, it is necessary to use both the percentage (3.24%) and the numerator portion of the percentage (436,481) to determine the approximate coefficient of variation. Since the numerator does not appear in the left-most column (the 'Numerator of Percentage' column), it is necessary to use the figure closest to it, namely 450,000. Similarly, the percentage estimate does not appear among the column headings, so it is necessary to use the figure closest to it, namely 2.0%. The figure at the intersection of the row and column selected, namely 5.9%, is the coefficient of variation. This CV falls within

the range of CV's for 'Unqualified' estimates (i.e. 0.0% - 16.5%, pg. A-9) allowing the estimate to be released without restriction.

### Rule 3: Ratios

In the case where the numerator is a subset of the denominator, the ratio should be converted to a percentage and Rule 2 applied. This would apply, for example, to the case where the denominator is the number of males and the numerator is the number of males who read a newspaper during the past week.

In the case where the numerator is not a subset of the denominator, the CV of the ratio of two estimates is approximately equal to the square root of the sum of squares of each CV considered separately. That is, the standard deviation of a ratio

$$R = X / Y \quad \text{is} \quad \text{sd}(R) = R * (\text{cv}(X)^2 + \text{cv}(Y)^2)^{1/2}$$

The CV of R is approximately:

$$\begin{aligned} \text{cv}(R) &= \text{sd}(R) / R \\ &= (\text{cv}(X)^2 + \text{cv}(Y)^2)^{1/2} \end{aligned}$$

This formula will tend to overstate the error if X and Y are positively correlated and understate the error if X and Y are negatively correlated.

### Example 3:

A user estimates that in Canada among females aged 15 years and over, 436,481 describe their state of health as poor compared to other people their age (question HAL\_Q110=5) and 3,049,623 describe their state of health as excellent as compared to others their age (question HAL\_Q110=1). The user is interested in the ratio of females describing their health as excellent versus those describing their health as poor. How does the user determine the approximate CV for this ratio estimate?

The numerator of the ratio estimate is 3,049,623 (X). Using Rule 1 (refer to Example 1), the CV for this estimate is determined to be 2.1% (CV (X)). The denominator of the ratio estimate is 436,481 (Y). Again using Rule 1, the CV is determined to be 5.9% CV (Y). Using Rule 3, the CV of the ratio estimate is

$$\begin{aligned} \text{CV} &= (0.021^2 + 0.059^2)^{1/2} \\ &= 0.0626 \end{aligned}$$

Therefore at the Canada level, the ratio of females who describe their health as excellent versus females who describe their health as poor is 3,049,623 / 436,481 or 7 to 1. The CV of this estimate is 6.26%, and so the estimate can be released without restriction.

**Rule 4:** Differences between totals or percentages

The standard deviation of a difference between two estimates is approximately equal to the square root of the sum of squares of each standard deviation considered separately. That is, the standard deviation of a difference:

$$d = X - Y$$

is

$$sd(d) = ( (X * CV(X))^2 + (Y * CV(Y))^2 )^{1/2}$$

The CV of d is approximately:

$$CV(d) = sd(d) / d$$

This formula is accurate for the difference between separate and uncorrelated characteristics but is only approximate otherwise.

**Example 4:**

A user estimates that in Canada, among those 15 years and over, 3.24% (X) of females describe their state of health as poor compared to others their age and 2.8% (Y) - an estimated 366,070 of males describe their state of health as poor compared to other people their age. The user is interested in the difference between these two estimates. How does the user determine the approximate CV for the estimate of the difference?

From Example 2, the CV for the female estimate is 5.9%. The CV for the male estimate is 6.7%.

The difference between the estimates is 0.44% Using Rule 4, standard deviation of the difference between the estimates is;

$$\begin{aligned} sd &= ((0.0324 \times 0.059)^2 + (0.028 \times 0.067)^2)^{1/2} \\ &= 0.0027 \end{aligned}$$

and the CV is

$$\begin{aligned} CV &= \frac{0.0027}{0.0044} \\ &= 0.61 \end{aligned}$$

Therefore the coefficient of the difference between the estimates is 61% and the estimate should not be released.

**Rule 5:** Difference of ratios

In this case, Rules 3 and 4 are combined. The CV's of the two ratios are first determined using Rule 3, and the CV of their difference is found using Rule 4.

## Confidence Limits

Although coefficients of variation are widely used, a more intuitively meaningful measure of sampling error is the confidence interval of an estimate. A confidence interval constitutes a statement on the level of confidence that the true value for the population lies within a specified range of values. For example a 95% confidence interval can be described as follows:

If sampling of the population is repeated indefinitely, each sample leading to a new confidence interval for an estimate, then in 95% of the samples the interval will cover the true population value.

Using the standard error of an estimate, confidence intervals for estimates may be obtained under the assumption that under repeated sampling of the population, the various estimates obtained for a population characteristic are normally distributed about the true population value. Under this assumption, the chances are about 68 out of 100 that the difference between a sample estimate and the true population value would be less than one standard error, about 95 out of 100 that the difference would be less than two standard errors, and about 99 out of 100 that the differences would be less than three standard errors. These different degrees of confidence are referred to as the confidence levels.

Confidence intervals for an estimate, are generally expressed as two numbers, one below the estimate and one above the estimate, as  $(-k, +k)$  where  $k$  is determined depending upon the level of confidence desired and the sampling error of the estimate.

Confidence intervals for an estimate can be calculated directly from the Sampling variability tables by first determining from the appropriate table the CV of the estimate, and then using the following formula to convert to a confidence interval CI:

$$CI_x = \hat{X} - (t)(\hat{X})(\alpha \hat{X}), \hat{X} + (t)(\hat{X})(\alpha \hat{X})\},$$

where  $\alpha$  is the determined CV of

- $t = 1$  if a 68% confidence interval is desired;
- $t = 1.6$  if a 90% confidence interval is desired;
- $t = 2$  if a 95% confidence interval is desired;
- $t = 3$  if a 99% confidence interval is desired.



**Example 5(a):**

A user estimates that in Canada 436,481 females aged 15 years and over describe their state of health as poor compared to other people their age (question HAL\_Q110=5). This estimate has an approximate CV of 5.9%. The 95% confidence interval for this estimate is thus:

$$\begin{aligned} \text{CI} &= \{436,481 - (2) (436,481) (0.059), 436,481 + (2) (436,481) (0.059)\} \\ &= \{436,481 - 51,505, 436,481 + 51,505\} \\ &= \{384,976, 487,986\} \end{aligned}$$

**Example 5(b):**

An estimated 3.24% of females aged 15 years and over in Canada described their state of health as poor when compared to other people their age or 0.0324 expressed as a proportion. From Example 2 this estimate has an approximate CV of 5.9%. A 95% confidence interval for this estimate (expressed as a proportion) is

$$\begin{aligned} \text{CI} &= \{0.0324 - (2) (0.0324) (0.059), 0.0324 + (2) (0.0324) (0.059)\} \\ &= \{0.0286, 0.0362\} \end{aligned}$$

With 95% confidence it can be said that between 2.86% and 3.62% of females aged 15 years and over in Canada, describe their state of health as poor, compared to other people their age.

**Note:** Release guidelines which apply to the estimate also apply to the confidence interval. For example, if the estimate is not releasable, then the confidence interval is not releasable either.

**T-test**

Standard errors may also be used to perform hypothesis testing, a procedure for distinguishing between population parameters using sample estimates. The sample estimates can be numbers, averages, percentages, ratios, etc. Tests may be performed at various levels of significance, where a level of significance is the probability of concluding that the characteristics are different when, in fact, they are identical.

Let  $X_1$  and  $X_2$  be sample estimates for 2 characteristics of interest. Let the standard error of the difference  $x_1 - x_2$  be  $\sigma$ .

$$\text{If } t = (x_1 - x_2) / \sigma$$

is between -2 and 2, then no conclusion about the difference between the characteristics is justified at the 5% level of significance. If however, this ratio is smaller than -2 or larger than +2, the observed difference is significant at the 5% level.

**Example 6:**

A user wishes to test at the 5% level of significance the hypothesis that at the Canada level there is no difference between percentage estimates of males and females who describe their state of health as poor, as compared to other people their age. From Example 4, the estimate of the standard deviation of the difference between the estimates is 0.0027.

$$\begin{aligned} \text{Hence } t &= \frac{0.0324 - 0.028}{0.0027} \\ &= 1.6 \end{aligned}$$

Since  $t = 1.6$ , there is no evidence to reject the hypothesis at the 5% significance level.

GENERAL SOCIAL SURVEY Cycle 20

APPROXIMATE VARIANCE TABLES FOR  
POPULATION AGED 15+ OF CANADA

NUMERATOR OF PERCENTAGE ('000)	ESTIMATED PERCENTAGE													
	0.1%	1.0%	2.0%	5.0%	10.0%	15.0%	20.0%	25.0%	30.0%	35.0%	40.0%	50.0%	70.0%	90.0%
1	126.7	126.1	125.5	123.6	120.3	116.9	113.4	109.8	106.1	102.2	98.2	89.6	69.4	40.1
2	89.6	89.2	88.7	87.4	85.0	82.7	80.2	77.6	75.0	72.3	69.4	63.4	49.1	28.3
3	73.2	72.8	72.5	71.3	69.4	67.5	65.5	63.4	61.2	59.0	56.7	51.8	40.1	23.1
4	63.4	63.1	62.8	61.8	60.1	58.4	56.7	54.9	53.0	51.1	49.1	44.8	34.7	20.0
5	56.7	56.4	56.1	55.3	53.8	52.3	50.7	49.1	47.4	45.7	43.9	40.1	31.1	17.9
6	51.7	51.5	51.2	50.4	49.1	47.7	46.3	44.8	43.3	41.7	40.1	36.6	28.3	16.4
7	47.9	47.7	47.4	46.7	45.5	44.2	42.9	41.5	40.1	38.6	37.1	33.9	26.2	15.2
8	44.8	44.6	44.4	43.7	42.5	41.3	40.1	38.8	37.5	36.1	34.7	31.7	24.6	14.2
9	42.2	42.0	41.8	41.2	40.1	39.0	37.8	36.6	35.4	34.1	32.7	29.9	23.1	13.4
10	40.1	39.9	39.7	39.1	38.0	37.0	35.9	34.7	33.5	32.3	31.1	28.3	22.0	12.7
11	38.2	38.0	37.8	37.3	36.3	35.2	34.2	33.1	32.0	30.8	29.6	27.0	20.9	12.1
12	36.6	36.4	36.2	35.7	34.7	33.7	32.7	31.7	30.6	29.5	28.3	25.9	20.0	11.6
13	35.1	35.0	34.8	34.3	33.4	32.4	31.5	30.5	29.4	28.3	27.2	24.9	19.3	11.1
14	33.9	33.7	33.5	33.0	32.1	31.2	30.3	29.3	28.3	27.3	26.2	24.0	18.6	10.7
15	32.7	32.6	32.4	31.9	31.1	30.2	29.3	28.3	27.4	26.4	25.4	23.1	17.9	10.4
16	31.7	31.5	31.4	30.9	30.1	29.2	28.3	27.4	26.5	25.6	24.6	22.4	17.4	10.0
17	30.7	30.6	30.4	30.0	29.2	28.3	27.5	26.6	25.7	24.8	23.8	21.7	16.8	9.7
18	29.9	29.7	29.6	29.1	28.3	27.6	26.7	25.9	25.0	24.1	23.1	21.1	16.4	9.4
19	29.1	28.9	28.8	28.3	27.6	26.8	26.0	25.2	24.3	23.4	22.5	20.6	15.9	9.2
20	28.3	28.2	28.1	27.6	26.9	26.1	25.4	24.6	23.7	22.9	22.0	20.0	15.5	9.0
21	27.7	27.5	27.4	27.0	26.2	25.5	24.7	24.0	23.1	22.3	21.4	19.6	15.2	8.7
22	27.0	26.9	26.8	26.3	25.6	24.9	24.2	23.4	22.6	21.8	20.9	19.1	14.8	8.5
23	26.4	26.3	26.2	25.8	25.1	24.4	23.6	22.9	22.1	21.3	20.5	18.7	14.5	8.4
24	25.9	25.7	25.6	25.2	24.6	23.9	23.1	22.4	21.7	20.9	20.0	18.3	14.2	8.2
25	25.3	25.2	25.1	24.7	24.1	23.4	22.7	22.0	21.2	20.4	19.6	17.9	13.9	8.0
30	*****	23.0	22.9	22.6	22.0	21.3	20.7	20.0	19.4	18.7	17.9	16.4	12.7	7.3
35	*****	21.3	21.2	20.9	20.3	19.8	19.2	18.6	17.9	17.3	16.6	15.2	11.7	6.8
40	*****	19.9	19.8	19.5	19.0	18.5	17.9	17.4	16.8	16.2	15.5	14.2	11.0	6.3
45	*****	18.8	18.7	18.4	17.9	17.4	16.9	16.4	15.8	15.2	14.6	13.4	10.4	6.0
50	*****	17.8	17.7	17.5	17.0	16.5	16.0	15.5	15.0	14.5	13.9	12.7	9.8	5.7
55	*****	17.0	16.9	16.7	16.2	15.8	15.3	14.8	14.3	13.8	13.2	12.1	9.4	5.4
60	*****	16.3	16.2	16.0	15.5	15.1	14.6	14.2	13.7	13.2	12.7	11.6	9.0	5.2
65	*****	15.6	15.6	15.3	14.9	14.5	14.1	13.6	13.2	12.7	12.2	11.1	8.6	5.0
70	*****	15.1	15.0	14.8	14.4	14.0	13.6	13.1	12.7	12.2	11.7	10.7	8.3	4.8
75	*****	14.6	14.5	14.3	13.9	13.5	13.1	12.7	12.2	11.8	11.3	10.4	8.0	4.6
80	*****	14.1	14.0	13.8	13.4	13.1	12.7	12.3	11.9	11.4	11.0	10.0	7.8	4.5
85	*****	13.7	13.6	13.4	13.0	12.7	12.3	11.9	11.5	11.1	10.7	9.7	7.5	4.3
90	*****	13.3	13.2	13.0	12.7	12.3	12.0	11.6	11.2	10.8	10.4	9.4	7.3	4.2
95	*****	12.9	12.9	12.7	12.3	12.0	11.6	11.3	10.9	10.5	10.1	9.2	7.1	4.1
100	*****	12.6	12.6	12.4	12.0	11.7	11.3	11.0	10.6	10.2	9.8	9.0	6.9	4.0
125	*****	11.3	11.2	11.1	10.8	10.5	10.1	9.8	9.5	9.1	8.8	8.0	6.2	3.6
150	*****	10.3	10.2	10.1	9.8	9.5	9.3	9.0	8.7	8.3	8.0	7.3	5.7	3.3
200	*****	8.9	8.9	8.7	8.5	8.3	8.0	7.8	7.5	7.2	6.9	6.3	4.9	2.8
250	*****	8.0	7.9	7.8	7.6	7.4	7.2	6.9	6.7	6.5	6.2	5.7	4.4	2.5
300	*****	7.2	7.1	6.9	6.7	6.5	6.3	6.1	5.9	5.7	5.2	4.0	2.3	
350	*****	6.7	6.6	6.4	6.2	6.1	5.9	5.7	5.5	5.2	4.8	3.7	2.1	
400	*****	6.3	6.2	6.0	5.8	5.7	5.5	5.3	5.1	4.9	4.5	3.5	2.0	
450	*****	5.9	5.8	5.7	5.5	5.3	5.2	5.0	4.8	4.6	4.2	3.3	1.9	
500	*****	5.6	5.5	5.4	5.2	5.1	4.9	4.7	4.6	4.4	4.0	3.1	1.8	
750	*****	4.5	4.4	4.3	4.1	4.0	3.9	3.7	3.6	3.3	3.3	2.5	1.5	
1000	*****	3.9	3.8	3.7	3.6	3.5	3.4	3.2	3.1	2.8	2.8	2.2	1.3	
1500	*****	3.1	3.0	2.9	2.8	2.7	2.6	2.5	2.3	2.3	2.3	1.8	1.0	
2000	*****	2.7	2.6	2.5	2.5	2.4	2.3	2.2	2.0	2.0	2.0	1.6	0.9	
3000	*****	2.1	2.1	2.0	1.9	1.9	1.8	1.8	1.6	1.6	1.6	1.3	0.7	
4000	*****	1.8	1.7	1.7	1.6	1.6	1.6	1.4	1.4	1.4	1.4	1.1	0.6	
5000	*****	1.6	1.6	1.5	1.4	1.4	1.4	1.3	1.3	1.3	1.3	1.0	0.6	
6000	*****	1.4	1.4	1.3	1.3	1.3	1.3	1.2	1.2	1.2	1.2	0.9	0.5	
7000	*****	1.3	1.2	1.2	1.2	1.2	1.2	1.1	1.1	1.1	1.1	0.8	0.5	
8000	*****	1.1	1.1	1.0	1.0	1.0	1.0	0.9	0.9	0.9	0.9	0.7	0.4	
9000	*****	1.1	1.0	0.9	0.9	0.9	0.9	0.8	0.8	0.8	0.8	0.6	0.4	
10000	*****	1.0	0.9	0.9	0.9	0.9	0.9	0.8	0.8	0.8	0.8	0.6	0.4	
12500	*****	0.8	0.8	0.8	0.8	0.8	0.8	0.7	0.7	0.7	0.7	0.5	0.3	
15000	*****	0.6	0.6	0.6	0.6	0.6	0.6	0.5	0.5	0.5	0.5	0.4	0.2	

NOTE: FOR CORRECT USAGE OF THESE TABLES REFER TO APPENDIX A

GENERAL SOCIAL SURVEY Cycle 20

APPROXIMATE VARIANCE TABLES FOR  
POPULATION AGED 15+ OF NEWFOUNDLAND

NUMERATOR OF PERCENTAGE ('000)	ESTIMATED PERCENTAGE													
	0.1%	1.0%	2.0%	5.0%	10.0%	15.0%	20.0%	25.0%	30.0%	35.0%	40.0%	50.0%	70.0%	90.0%
1	*****	66.2	65.8	64.8	63.1	61.3	59.5	57.6	55.6	53.6	51.5	47.0	36.4	21.0
2	*****	46.8	46.5	45.8	44.6	43.3	42.1	40.7	39.3	37.9	36.4	33.2	25.8	14.9
3	*****	38.2	38.0	37.4	36.4	35.4	34.3	33.2	32.1	30.9	29.7	27.1	21.0	12.1
4	*****	33.1	32.9	32.4	31.5	30.7	29.7	28.8	27.8	26.8	25.8	23.5	18.2	10.5
5	*****	29.4	29.0	28.2	27.4	26.6	25.8	24.9	24.0	23.0	21.0	16.3	9.4	
6	*****	26.9	26.5	25.8	25.0	24.3	23.5	22.7	21.9	21.0	19.2	14.9	8.6	
7	*****	24.9	24.5	23.8	23.2	22.5	21.8	21.0	20.3	19.5	17.8	13.8	7.9	
8	*****	23.3	22.9	22.3	21.7	21.0	20.4	19.7	19.0	18.2	16.6	12.9	7.4	
9	*****	21.6	21.0	20.4	19.8	19.2	18.5	17.9	17.2	15.7	12.1	7.0		
10	*****	20.5	19.9	19.4	18.8	18.2	17.6	17.0	16.3	14.9	11.5	6.6		
11	*****	19.5	19.0	18.5	17.9	17.4	16.8	16.2	15.5	14.2	11.0	6.3		
12	*****	18.7	18.2	17.7	17.2	16.6	16.1	15.5	14.9	13.6	10.5	6.1		
13	*****	18.0	17.5	17.0	16.5	16.0	15.4	14.9	14.3	13.0	10.1	5.8		
14	*****	17.3	16.9	16.4	15.9	15.4	14.9	14.3	13.8	12.6	9.7	5.6		
15	*****	16.7	16.3	15.8	15.4	14.9	14.4	13.8	13.3	12.1	9.4	5.4		
16	*****	16.2	15.8	15.3	14.9	14.4	13.9	13.4	12.9	11.8	9.1	5.3		
17	*****	15.7	15.3	14.9	14.4	14.0	13.5	13.0	12.5	11.4	8.8	5.1		
18	*****	15.3	14.9	14.4	14.0	13.6	13.1	12.6	12.1	11.1	8.6	5.0		
19	*****	14.9	14.5	14.1	13.6	13.2	12.8	12.3	11.8	10.8	8.4	4.8		
20	*****	14.5	14.1	13.7	13.3	12.9	12.4	12.0	11.5	10.5	8.1	4.7		
21	*****	14.1	13.8	13.4	13.0	12.6	12.1	11.7	11.2	10.3	7.9	4.6		
22	*****	13.4	13.1	12.7	12.3	11.9	11.4	11.0	10.0	7.8	4.5			
23	*****	13.2	12.8	12.4	12.0	11.6	11.2	10.7	9.8	7.6	4.4			
24	*****	12.9	12.5	12.1	11.8	11.4	10.9	10.5	9.6	7.4	4.3			
25	*****	12.6	12.3	11.9	11.5	11.1	10.7	10.3	9.4	7.3	4.2			
30	*****	11.5	11.2	10.9	10.5	10.2	9.8	9.4	8.6	6.6	3.8			
35	*****	10.7	10.4	10.1	9.7	9.4	9.1	8.7	7.9	6.2	3.6			
40	*****	10.0	9.7	9.4	9.1	8.8	8.5	8.1	7.4	5.8	3.3			
45	*****	9.1	8.9	8.6	8.3	8.0	7.7	7.0	5.4	3.1				
50	*****	8.7	8.4	8.1	7.9	7.6	7.3	6.6	5.2	3.0				
55	*****	8.3	8.0	7.8	7.5	7.2	6.9	6.3	4.9	2.8				
60	*****	7.9	7.7	7.4	7.2	6.9	6.6	6.1	4.7	2.7				
65	*****	7.4	7.1	6.9	6.6	6.4	5.8	4.5	2.6					
70	*****	7.1	6.9	6.6	6.4	6.2	5.6	4.4	2.5					
75	*****	6.9	6.6	6.4	6.2	5.9	5.4	4.2	2.4					
80	*****	6.6	6.4	6.2	6.0	5.8	5.3	4.1	2.4					
85	*****	6.5	6.2	6.0	5.8	5.6	5.1	4.0	2.3					
90	*****	6.1	5.9	5.7	5.4	5.0	3.8	2.2						
95	*****	5.9	5.7	5.5	5.3	4.8	3.7	2.2						
100	*****	5.8	5.6	5.4	5.2	4.7	3.6	2.1						
125	*****	5.0	4.8	4.6	4.2	3.3	1.9							
150	*****	4.2	3.8	3.0	1.7									
200	*****	3.3	2.6	1.5										
250	*****	2.3	1.3											
300	*****	1.2												
350	*****	1.1												

NOTE: FOR CORRECT USAGE OF THESE TABLES REFER TO APPENDIX A

GENERAL SOCIAL SURVEY Cycle 20

APPROXIMATE VARIANCE TABLES FOR  
POPULATION AGED 15+ OF PRINCE EDWARD ISLAND

NUMERATOR OF PERCENTAGE ( '000)	ESTIMATED PERCENTAGE													
	0.1%	1.0%	2.0%	5.0%	10.0%	15.0%	20.0%	25.0%	30.0%	35.0%	40.0%	50.0%	70.0%	90.0%
1	*****	43.4	43.2	42.6	41.4	40.3	39.1	37.8	36.5	35.2	33.8	30.9	23.9	13.8
2	*****		30.6	30.1	29.3	28.5	27.6	26.7	25.8	24.9	23.9	21.8	16.9	9.8
3	*****			24.6	23.9	23.2	22.5	21.8	21.1	20.3	19.5	17.8	13.8	8.0
4	*****			21.3	20.7	20.1	19.5	18.9	18.3	17.6	16.9	15.4	12.0	6.9
5	*****			19.0	18.5	18.0	17.5	16.9	16.3	15.7	15.1	13.8	10.7	6.2
6	*****				16.9	16.4	15.9	15.4	14.9	14.4	13.8	12.6	9.8	5.6
7	*****				15.7	15.2	14.8	14.3	13.8	13.3	12.8	11.7	9.0	5.2
8	*****				14.6	14.2	13.8	13.4	12.9	12.4	12.0	10.9	8.5	4.9
9	*****				13.8	13.4	13.0	12.6	12.2	11.7	11.3	10.3	8.0	4.6
10	*****				13.1	12.7	12.3	12.0	11.6	11.1	10.7	9.8	7.6	4.4
11	*****			12.5	12.1	11.8	11.4	11.0	10.6	10.2	9.8	9.3	7.2	4.2
12	*****				11.6	11.3	10.9	10.5	10.2	9.8	9.4	8.9	6.9	4.0
13	*****				11.2	10.8	10.5	10.1	9.8	9.4	9.0	8.6	6.6	3.8
14	*****				10.8	10.4	10.1	9.8	9.4	9.0	8.6	8.3	6.4	3.7
15	*****				10.4	10.1	9.8	9.4	9.1	8.7	8.4	8.0	6.2	3.6
16	*****				10.1	9.8	9.5	9.1	8.8	8.5	8.1	7.7	6.0	3.5
17	*****					9.5	9.2	8.9	8.5	8.2	7.8	7.5	5.8	3.3
18	*****					9.2	8.9	8.6	8.3	8.0	7.7	7.3	5.6	3.3
19	*****					9.0	8.7	8.4	8.1	7.8	7.5	7.1	5.5	3.2
20	*****					8.7	8.5	8.2	7.9	7.6	7.3	6.9	5.3	3.1
21	*****					8.5	8.3	8.0	7.7	7.4	7.1	6.7	5.2	3.0
22	*****					8.3	8.1	7.8	7.5	7.2	6.9	6.6	5.1	2.9
23	*****						7.9	7.6	7.3	7.0	6.7	6.4	5.0	2.9
24	*****						7.7	7.5	7.2	6.9	6.6	6.3	4.9	2.8
25	*****						7.6	7.3	7.0	6.7	6.4	6.1	4.8	2.8
30	*****							6.7	6.4	6.1	5.8	5.5	4.4	2.5
35	*****								6.0	5.7	5.4	5.1	4.0	2.3
40	*****									5.3	5.0	4.7	3.8	2.2
45	*****									5.0	4.7	4.4	3.6	2.1
50	*****										4.4	4.1	3.4	2.0
55	*****											4.2	3.2	1.9
60	*****												3.1	1.8
65	*****												3.0	1.7
70	*****												2.9	1.7
75	*****												2.8	1.6
80	*****													1.5
85	*****													1.5
90	*****													1.5
95	*****													1.4
100	*****													1.4

NOTE: FOR CORRECT USAGE OF THESE TABLES REFER TO APPENDIX A

GENERAL SOCIAL SURVEY Cycle 20

APPROXIMATE VARIANCE TABLES FOR  
POPULATION AGED 15+ OF NOVA SCOTIA

NUMERATOR OF PERCENTAGE ( '000)	ESTIMATED PERCENTAGE													
	0.1%	1.0%	2.0%	5.0%	10.0%	15.0%	20.0%	25.0%	30.0%	35.0%	40.0%	50.0%	70.0%	90.0%
1	83.4	83.0	81.7	79.6	77.3	75.0	72.6	70.2	67.6	65.0	59.3	45.9	26.5	
2	59.0	58.7	57.8	56.3	54.7	53.0	51.4	49.6	47.8	45.9	41.9	32.5	18.8	
3	48.2	47.9	47.2	45.9	44.6	43.3	41.9	40.5	39.0	37.5	34.2	26.5	15.3	
4	41.7	41.5	40.9	39.8	38.7	37.5	36.3	35.1	33.8	32.5	29.7	23.0	13.3	
5	37.3	37.1	36.6	35.6	34.6	33.5	32.5	31.4	30.2	29.1	26.5	20.5	11.9	
6	34.1	33.9	33.4	32.5	31.6	30.6	29.7	28.6	27.6	26.5	24.2	18.8	10.8	
7	31.5	31.4	30.9	30.1	29.2	28.4	27.5	26.5	25.6	24.6	22.4	17.4	10.0	
8	29.4	28.9	28.1	27.3	26.5	25.7	24.8	23.9	23.0	21.0	16.2	9.4		
9	27.7	27.2	26.5	25.8	25.0	24.2	23.4	22.5	21.7	19.8	15.3	8.8		
10	26.3	25.9	25.2	24.5	23.7	23.0	22.2	21.4	20.5	18.8	14.5	8.4		
11	25.0	24.6	24.0	23.3	22.6	21.9	21.2	20.4	19.6	17.9	13.9	8.0		
12	24.0	23.6	23.0	22.3	21.7	21.0	20.3	19.5	18.8	17.1	13.3	7.7		
13	23.0	22.7	22.1	21.4	20.8	20.1	19.5	18.8	18.0	16.4	12.7	7.4		
14	22.2	21.8	21.3	20.7	20.0	19.4	18.8	18.1	17.4	15.8	12.3	7.1		
15	21.4	21.1	20.5	20.0	19.4	18.8	18.1	17.5	16.8	15.3	11.9	6.8		
16	20.4	19.9	19.3	18.8	18.2	17.5	16.9	16.2	14.8	11.5	6.6			
17	19.8	19.3	18.8	18.2	17.6	17.0	16.4	15.8	14.4	11.1	6.4			
18	19.3	18.8	18.2	17.7	17.1	16.5	15.9	15.3	14.0	10.8	6.3			
19	18.8	18.3	17.7	17.2	16.7	16.1	15.5	14.9	13.6	10.5	6.1			
20	18.3	17.8	17.3	16.8	16.2	15.7	15.1	14.5	13.3	10.3	5.9			
21	17.8	17.4	16.9	16.4	15.8	15.3	14.8	14.2	12.9	10.0	5.8			
22	17.4	17.0	16.5	16.0	15.5	15.0	14.4	13.9	12.6	9.8	5.7			
23	17.0	16.6	16.1	15.6	15.1	14.6	14.1	13.5	12.4	9.6	5.5			
24	16.7	16.2	15.8	15.3	14.8	14.3	13.8	13.3	12.1	9.4	5.4			
25	16.3	15.9	15.5	15.0	14.5	14.0	13.5	13.0	11.9	9.2	5.3			
30	14.9	14.5	14.1	13.7	13.3	12.8	12.3	11.9	10.8	8.4	4.8			
35	13.8	13.4	13.1	12.7	12.3	11.9	11.4	11.0	10.0	7.8	4.5			
40	12.6	12.2	11.9	11.5	11.1	10.7	10.3	9.4	7.3	4.2				
45	11.9	11.5	11.2	10.8	10.5	10.1	9.7	8.8	6.8	4.0				
50	11.3	10.9	10.6	10.3	9.9	9.6	9.2	8.4	6.5	3.8				
55	10.7	10.4	10.1	9.8	9.5	9.1	8.8	8.0	6.2	3.6				
60	10.3	10.0	9.7	9.4	9.1	8.7	8.4	7.7	5.9	3.4				
65	9.9	9.6	9.3	9.0	8.7	8.4	8.1	7.4	5.7	3.3				
70	9.5	9.2	9.0	8.7	8.4	8.1	7.8	7.1	5.5	3.2				
75	9.2	8.9	8.7	8.4	8.1	7.8	7.5	6.8	5.3	3.1				
80	8.6	8.4	8.1	7.8	7.6	7.3	6.6	5.1	3.0					
85	8.4	8.1	7.9	7.6	7.3	7.0	6.4	5.0	2.9					
90	8.2	7.9	7.7	7.4	7.1	6.8	6.3	4.8	2.8					
95	7.9	7.7	7.5	7.2	6.9	6.7	6.1	4.7	2.7					
100	7.7	7.5	7.3	7.0	6.8	6.5	5.9	4.6	2.7					
125	6.7	6.5	6.3	6.0	5.8	5.3	4.1	2.4						
150	6.1	5.9	5.7	5.5	5.3	4.8	3.8	2.2						
200	5.0	4.8	4.6	4.2	3.2	1.9								
250	4.3	4.1	3.8	2.9	1.7									
300	3.8	3.4	2.7	1.5										
350	3.2	2.5	1.4											
400	2.3	1.3												
450	2.2	1.3												
500	2.1	1.2												

NOTE: FOR CORRECT USAGE OF THESE TABLES REFER TO APPENDIX A

GENERAL SOCIAL SURVEY Cycle 20

APPROXIMATE VARIANCE TABLES FOR  
POPULATION AGED 15+ OF NEW BRUNSWICK

NUMERATOR OF PERCENTAGE ( '000)	ESTIMATED PERCENTAGE													
	0.1%	1.0%	2.0%	5.0%	10.0%	15.0%	20.0%	25.0%	30.0%	35.0%	40.0%	50.0%	70.0%	90.0%
1	*****	80.9	80.4	79.2	77.1	74.9	72.7	70.4	68.0	65.5	62.9	57.5	44.5	25.7
2	*****	57.2	56.9	56.0	54.5	53.0	51.4	49.8	48.1	46.3	44.5	40.6	31.5	18.2
3	*****	46.7	46.4	45.7	44.5	43.3	42.0	40.6	39.3	37.8	36.3	33.2	25.7	14.8
4	*****	40.4	40.2	39.6	38.5	37.5	36.3	35.2	34.0	32.8	31.5	28.7	22.3	12.8
5	*****	36.2	36.0	35.4	34.5	33.5	32.5	31.5	30.4	29.3	28.1	25.7	19.9	11.5
6	*****	33.0	32.8	32.3	31.5	30.6	29.7	28.7	27.8	26.7	25.7	23.5	18.2	10.5
7	*****	30.4	29.9	29.1	28.3	27.5	26.6	25.7	24.8	23.8	21.7	16.8	9.7	
8	*****	28.4	28.0	27.3	26.5	25.7	24.9	24.0	23.2	22.3	20.3	15.7	9.1	
9	*****	26.8	26.4	25.7	25.0	24.2	23.5	22.7	21.8	21.0	19.2	14.8	8.6	
10	*****	25.4	25.0	24.4	23.7	23.0	22.3	21.5	20.7	19.9	18.2	14.1	8.1	
11	*****	24.3	23.9	23.2	22.6	21.9	21.2	20.5	19.8	19.0	17.3	13.4	7.7	
12	*****	23.2	22.9	22.3	21.6	21.0	20.3	19.6	18.9	18.2	16.6	12.8	7.4	
13	*****	22.0	21.4	20.8	20.2	19.5	18.9	18.2	17.5	15.9	12.3	7.1		
14	*****	21.2	20.6	20.0	19.4	18.8	18.2	17.5	16.8	15.4	11.9	6.9		
15	*****	20.4	19.9	19.3	18.8	18.2	17.6	16.9	16.3	14.8	11.5	6.6		
16	*****	19.8	19.3	18.7	18.2	17.6	17.0	16.4	15.7	14.4	11.1	6.4		
17	*****	19.2	18.7	18.2	17.6	17.1	16.5	15.9	15.3	13.9	10.8	6.2		
18	*****	18.7	18.2	17.7	17.1	16.6	16.0	15.4	14.8	13.5	10.5	6.1		
19	*****	18.2	17.7	17.2	16.7	16.1	15.6	15.0	14.4	13.2	10.2	5.9		
20	*****	17.7	17.2	16.8	16.3	15.7	15.2	14.6	14.1	12.8	10.0	5.7		
21	*****	17.3	16.8	16.3	15.9	15.4	14.8	14.3	13.7	12.5	9.7	5.6		
22	*****	16.9	16.4	16.0	15.5	15.0	14.5	14.0	13.4	12.3	9.5	5.5		
23	*****	16.5	16.1	15.6	15.2	14.7	14.2	13.7	13.1	12.0	9.3	5.4		
24	*****	16.2	15.7	15.3	14.8	14.4	13.9	13.4	12.8	11.7	9.1	5.2		
25	*****	15.8	15.4	15.0	14.5	14.1	13.6	13.1	12.6	11.5	8.9	5.1		
30	*****	14.5	14.1	13.7	13.3	12.8	12.4	12.0	11.5	10.5	8.1	4.7		
35	*****	13.0	12.7	12.3	11.9	11.5	11.1	10.6	10.1	9.1	7.5	4.3		
40	*****	12.2	11.8	11.5	11.1	10.7	10.4	10.0	9.1	7.0	4.1			
45	*****	11.5	11.2	10.8	10.5	10.1	9.8	9.4	8.6	6.6	3.8			
50	*****	10.9	10.6	10.3	10.0	9.6	9.3	8.9	8.1	6.3	3.6			
55	*****	10.4	10.1	9.8	9.5	9.2	8.8	8.5	7.7	6.0	3.5			
60	*****	10.0	9.7	9.4	9.1	8.8	8.5	8.1	7.4	5.7	3.3			
65	*****	9.3	9.0	8.7	8.4	8.1	7.8	7.1	5.5	3.2				
70	*****	9.0	8.7	8.4	8.1	7.8	7.5	6.9	5.3	3.1				
75	*****	8.7	8.4	8.1	7.9	7.6	7.3	6.6	5.1	3.0				
80	*****	8.4	8.1	7.9	7.6	7.3	7.0	6.4	5.0	2.9				
85	*****	8.1	7.9	7.6	7.4	7.1	6.8	6.2	4.8	2.8				
90	*****	7.9	7.7	7.4	7.2	6.9	6.6	6.1	4.7	2.7				
95	*****	7.5	7.2	7.0	6.7	6.5	5.9	4.6	2.6					
100	*****	7.3	7.0	6.8	6.6	6.3	5.7	4.5	2.6					
125	*****	6.3	6.1	5.9	5.6	5.1	4.0	2.3						
150	*****	5.7	5.6	5.3	5.1	4.7	3.6	2.1						
200	*****	4.6	4.5	4.1	3.1	1.8								
250	*****	3.6	2.8	1.6										
300	*****	3.3	2.6	1.5										
350	*****	2.4	1.4											
400	*****	2.2	1.3											
450	*****	2.2	1.2											
500	*****	1.1												

NOTE: FOR CORRECT USAGE OF THESE TABLES REFER TO APPENDIX A

GENERAL SOCIAL SURVEY Cycle 20

APPROXIMATE VARIANCE TABLES FOR  
POPULATION AGED 15+ OF ATLANTIC REGION

NUMERATOR OF PERCENTAGE ( '000)	ESTIMATED PERCENTAGE													
	0.1%	1.0%	2.0%	5.0%	10.0%	15.0%	20.0%	25.0%	30.0%	35.0%	40.0%	50.0%	70.0%	90.0%
1	78.0	77.6	77.2	76.0	74.0	71.9	69.8	67.6	65.3	62.9	60.4	55.2	42.7	24.7
2	*****	54.9	54.6	53.8	52.3	50.9	49.3	47.8	46.2	44.5	42.7	39.0	30.2	17.4
3	*****	44.8	44.6	43.9	42.7	41.5	40.3	39.0	37.7	36.3	34.9	31.9	24.7	14.2
4	*****	38.8	38.6	38.0	37.0	36.0	34.9	33.8	32.6	31.5	30.2	27.6	21.4	12.3
5	*****	34.7	34.5	34.0	33.1	32.2	31.2	30.2	29.2	28.1	27.0	24.7	19.1	11.0
6	*****	31.7	31.5	31.0	30.2	29.4	28.5	27.6	26.6	25.7	24.7	22.5	17.4	10.1
7	*****	29.3	29.2	28.7	28.0	27.2	26.4	25.5	24.7	23.8	22.8	20.9	16.2	9.3
8	*****	27.4	27.3	26.9	26.2	25.4	24.7	23.9	23.1	22.2	21.4	19.5	15.1	8.7
9	*****	25.9	25.7	25.3	24.7	24.0	23.3	22.5	21.8	21.0	20.1	18.4	14.2	8.2
10	*****	24.5	24.4	24.0	23.4	22.7	22.1	21.4	20.6	19.9	19.1	17.4	13.5	7.8
11	*****	23.4	23.3	22.9	22.3	21.7	21.0	20.4	19.7	19.0	18.2	16.6	12.9	7.4
12	*****	22.4	22.3	22.0	21.4	20.8	20.1	19.5	18.8	18.2	17.4	15.9	12.3	7.1
13	*****	21.5	21.4	21.1	20.5	20.0	19.4	18.7	18.1	17.4	16.8	15.3	11.9	6.8
14	*****	20.7	20.6	20.3	19.8	19.2	18.7	18.1	17.4	16.8	16.2	14.7	11.4	6.6
15	*****	20.0	19.9	19.6	19.1	18.6	18.0	17.4	16.9	16.2	15.6	14.2	11.0	6.4
16	*****	19.4	19.3	19.0	18.5	18.0	17.4	16.9	16.3	15.7	15.1	13.8	10.7	6.2
17	*****	18.8	18.7	18.4	18.0	17.4	16.9	16.4	15.8	15.3	14.7	13.4	10.4	6.0
18	*****	18.3	18.2	17.9	17.4	17.0	16.4	15.9	15.4	14.8	14.2	13.0	10.1	5.8
19	*****	17.8	17.7	17.4	17.0	16.5	16.0	15.5	15.0	14.4	13.9	12.7	9.8	5.7
20	*****	17.3	17.0	16.6	16.1	15.6	15.1	14.6	14.1	13.5	12.3	9.6	5.5	
21	*****	16.9	16.6	16.2	15.7	15.2	14.7	14.2	13.7	13.2	12.0	9.3	5.4	
22	*****	16.5	16.2	15.8	15.3	14.9	14.4	13.9	13.4	12.9	11.8	9.1	5.3	
23	*****	16.1	15.9	15.4	15.0	14.6	14.1	13.6	13.1	12.6	11.5	8.9	5.1	
24	*****	15.8	15.5	15.1	14.7	14.2	13.8	13.3	12.8	12.3	11.3	8.7	5.0	
25	*****	15.4	15.2	14.8	14.4	14.0	13.5	13.1	12.6	12.1	11.0	8.5	4.9	
30	*****	14.1	13.9	13.5	13.1	12.7	12.3	11.9	11.5	11.0	10.1	7.8	4.5	
35	*****	13.1	12.9	12.5	12.2	11.8	11.4	11.0	10.6	10.2	9.3	7.2	4.2	
40	*****	12.0	11.7	11.4	11.0	10.7	10.3	9.9	9.6	9.2	8.7	6.8	3.9	
45	*****	11.3	11.0	10.7	10.4	10.1	9.7	9.4	9.0	8.6	8.2	6.4	3.7	
50	*****	10.8	10.5	10.2	9.9	9.6	9.2	8.9	8.5	8.1	7.8	6.0	3.5	
55	*****	10.3	10.0	9.7	9.4	9.1	8.8	8.5	8.1	7.7	7.4	5.8	3.3	
60	*****	9.8	9.6	9.3	9.0	8.7	8.4	8.1	7.8	7.5	7.1	5.5	3.2	
65	*****	9.4	9.2	8.9	8.7	8.4	8.1	7.8	7.5	7.2	6.8	5.3	3.1	
70	*****	9.1	8.8	8.6	8.3	8.1	7.8	7.5	7.2	6.9	6.6	5.1	2.9	
75	*****	8.8	8.5	8.3	8.1	7.8	7.5	7.3	7.0	6.7	6.4	4.9	2.8	
80	*****	8.5	8.3	8.0	7.8	7.6	7.3	7.0	6.8	6.5	6.2	4.8	2.8	
85	*****	8.2	8.0	7.8	7.6	7.3	7.1	6.8	6.6	6.3	6.0	4.6	2.7	
90	*****	8.0	7.8	7.6	7.4	7.1	6.9	6.6	6.4	6.1	5.8	4.5	2.6	
95	*****	7.8	7.6	7.4	7.2	6.9	6.7	6.5	6.2	5.9	5.7	4.4	2.5	
100	*****	7.4	7.2	7.0	6.8	6.5	6.3	6.0	5.8	5.5	5.2	4.3	2.5	
125	*****	6.6	6.4	6.2	6.0	5.8	5.6	5.4	5.2	4.9	4.7	3.8	2.2	
150	*****	6.0	5.9	5.7	5.5	5.3	5.1	4.9	4.7	4.5	4.3	3.5	2.0	
200	*****	5.1	4.9	4.8	4.6	4.4	4.3	4.1	4.0	3.8	3.6	3.0	1.7	
250	*****	4.5	4.4	4.3	4.1	4.0	3.8	3.6	3.5	3.3	3.1	2.7	1.6	
300	*****	4.0	3.9	3.8	3.6	3.5	3.3	3.2	3.0	2.9	2.7	2.5	1.4	
350	*****	3.7	3.6	3.5	3.4	3.2	3.1	2.9	2.8	2.6	2.5	2.3	1.3	
400	*****	3.4	3.3	3.1	3.0	2.8	2.7	2.5	2.4	2.2	2.1	2.1	1.2	
450	*****	3.2	3.1	3.0	2.8	2.6	2.5	2.3	2.2	2.0	1.9	1.9	1.2	
500	*****	2.9	2.8	2.7	2.5	2.4	2.2	2.1	1.9	1.8	1.7	1.6	1.1	
750	*****	2.2	2.0	1.9	1.8	1.6	1.5	1.4	1.3	1.2	1.1	1.0	0.9	
1000	*****	1.4	1.4	1.3	1.2	1.1	1.0	0.9	0.8	0.7	0.6	0.6	0.8	
1500	*****	0.6	0.6	0.5	0.5	0.4	0.4	0.3	0.3	0.2	0.2	0.2	0.6	

NOTE: FOR CORRECT USAGE OF THESE TABLES REFER TO APPENDIX A



GENERAL SOCIAL SURVEY Cycle 20

APPROXIMATE VARIANCE TABLES FOR  
POPULATION AGED 15+ OF QUEBEC

NUMERATOR OF PERCENTAGE ( '000)	ESTIMATED PERCENTAGE													
	0.1%	1.0%	2.0%	5.0%	10.0%	15.0%	20.0%	25.0%	30.0%	35.0%	40.0%	50.0%	70.0%	90.0%
1	130.4	129.8	129.1	127.1	123.7	120.2	116.6	112.9	109.1	105.1	101.0	92.2	71.4	41.2
2	92.2	91.8	91.3	89.9	87.5	85.0	82.5	79.9	77.2	74.3	71.4	65.2	50.5	29.2
3	75.3	74.9	74.5	73.4	71.4	69.4	67.3	65.2	63.0	60.7	58.3	53.2	41.2	23.8
4	65.2	64.9	64.6	63.6	61.9	60.1	58.3	56.5	54.6	52.6	50.5	46.1	35.7	20.6
5	58.3	58.0	57.7	56.8	55.3	53.8	52.2	50.5	48.8	47.0	45.2	41.2	31.9	18.4
6	53.2	53.0	52.7	51.9	50.5	49.1	47.6	46.1	44.5	42.9	41.2	37.6	29.2	16.8
7	*****	49.0	48.8	48.0	46.8	45.4	44.1	42.7	41.2	39.7	38.2	34.9	27.0	15.6
8	*****	45.9	45.6	44.9	43.7	42.5	41.2	39.9	38.6	37.2	35.7	32.6	25.3	14.6
9	*****	43.3	43.0	42.4	41.2	40.1	38.9	37.6	36.4	35.0	33.7	30.7	23.8	13.7
10	*****	41.0	40.8	40.2	39.1	38.0	36.9	35.7	34.5	33.3	31.9	29.2	22.6	13.0
11	*****	39.1	38.9	38.3	37.3	36.3	35.2	34.1	32.9	31.7	30.5	27.8	21.5	12.4
12	*****	37.5	37.3	36.7	35.7	34.7	33.7	32.6	31.5	30.4	29.2	26.6	20.6	11.9
13	*****	36.0	35.8	35.3	34.3	33.3	32.4	31.3	30.3	29.2	28.0	25.6	19.8	11.4
14	*****	34.7	34.5	34.0	33.1	32.1	31.2	30.2	29.2	28.1	27.0	24.6	19.1	11.0
15	*****	33.5	33.3	32.8	31.9	31.0	30.1	29.2	28.2	27.1	26.1	23.8	18.4	10.6
16	*****	32.4	32.3	31.8	30.9	30.1	29.2	28.2	27.3	26.3	25.3	23.1	17.9	10.3
17	*****	31.5	31.3	30.8	30.0	29.2	28.3	27.4	26.5	25.5	24.5	22.4	17.3	10.0
18	*****	30.6	30.4	30.0	29.2	28.3	27.5	26.6	25.7	24.8	23.8	21.7	16.8	9.7
19	*****	29.8	29.6	29.2	28.4	27.6	26.8	25.9	25.0	24.1	23.2	21.2	16.4	9.5
20	*****	29.0	28.9	28.4	27.7	26.9	26.1	25.3	24.4	23.5	22.6	20.6	16.0	9.2
21	*****	28.3	28.2	27.7	27.0	26.2	25.5	24.6	23.8	22.9	22.0	20.1	15.6	9.0
22	*****	27.7	27.5	27.1	26.4	25.6	24.9	24.1	23.3	22.4	21.5	19.7	15.2	8.8
23	*****	27.1	26.9	26.5	25.8	25.1	24.3	23.6	22.8	21.9	21.1	19.2	14.9	8.6
24	*****	26.5	26.4	25.9	25.3	24.5	23.8	23.1	22.3	21.5	20.6	18.8	14.6	8.4
25	*****	26.0	25.8	25.4	24.7	24.0	23.3	22.6	21.8	21.0	20.2	18.4	14.3	8.2
30	*****	23.7	23.6	23.2	22.6	22.0	21.3	20.6	19.9	19.2	18.4	16.8	13.0	7.5
35	*****	21.9	21.8	21.5	20.9	20.3	19.7	19.1	18.4	17.8	17.1	15.6	12.1	7.0
40	*****	20.5	20.4	20.1	19.6	19.0	18.4	17.9	17.3	16.6	16.0	14.6	11.3	6.5
45	*****	19.3	19.2	18.9	18.4	17.9	17.4	16.8	16.3	15.7	15.1	13.7	10.6	6.1
50	*****	18.4	18.3	18.0	17.5	17.0	16.5	16.0	15.4	14.9	14.3	13.0	10.1	5.8
55	*****	17.5	17.4	17.1	16.7	16.2	15.7	15.2	14.7	14.2	13.6	12.4	9.6	5.6
60	*****	16.8	16.7	16.4	16.0	15.5	15.1	14.6	14.1	13.6	13.0	11.9	9.2	5.3
65	*****	16.0	15.8	15.3	14.9	14.5	14.0	13.5	13.0	12.5	11.4	8.9	5.1	
70	*****	15.4	15.2	14.8	14.4	13.9	13.5	13.0	12.6	12.1	11.0	8.5	4.9	
75	*****	14.9	14.7	14.3	13.9	13.5	13.0	12.6	12.1	11.7	10.6	8.2	4.8	
80	*****	14.4	14.2	13.8	13.4	13.0	12.6	12.2	11.8	11.3	10.3	8.0	4.6	
85	*****	14.0	13.8	13.4	13.0	12.7	12.3	11.8	11.4	11.0	10.0	7.7	4.5	
90	*****	13.6	13.4	13.0	12.7	12.3	11.9	11.5	11.1	10.6	9.7	7.5	4.3	
95	*****	13.2	13.0	12.7	12.3	12.0	11.6	11.2	10.8	10.4	9.5	7.3	4.2	
100	*****	12.9	12.7	12.4	12.0	11.7	11.3	10.9	10.5	10.1	9.2	7.1	4.1	
125	*****	11.5	11.4	11.1	10.8	10.4	10.1	9.8	9.4	9.0	8.2	6.4	3.7	
150	*****	10.4	10.1	9.8	9.5	9.2	8.9	8.6	8.2	7.5	5.8	3.4		
200	*****	9.0	8.7	8.5	8.2	8.0	7.7	7.4	7.1	6.5	5.1	2.9		
250	*****	8.0	7.8	7.6	7.4	7.1	6.9	6.7	6.4	5.8	4.5	2.6		
300	*****	7.3	7.1	6.9	6.7	6.5	6.3	6.1	5.8	5.3	4.1	2.4		
350	*****	6.6	6.4	6.2	6.0	5.8	5.6	5.4	4.9	3.8	2.2			
400	*****	6.2	6.0	5.8	5.6	5.5	5.3	5.1	4.6	3.6	2.1			
450	*****	5.8	5.7	5.5	5.3	5.1	5.0	4.8	4.3	3.4	1.9			
500	*****	5.5	5.4	5.2	5.1	4.9	4.7	4.5	4.1	3.2	1.8			
750	*****	4.4	4.3	4.1	4.0	3.8	3.7	3.4	2.6	1.5				
1000	*****	3.7	3.6	3.5	3.3	3.2	2.9	2.3	1.3					
1500	*****	2.9	2.8	2.7	2.6	2.4	1.8	1.1						
2000	*****	2.4	2.3	2.1	1.6	0.9								
3000	*****	1.7	1.3	0.8										
4000	*****	1.1	0.7											
5000	*****	0.6												

NOTE: FOR CORRECT USAGE OF THESE TABLES REFER TO APPENDIX A

GENERAL SOCIAL SURVEY Cycle 20

APPROXIMATE VARIANCE TABLES FOR  
POPULATION AGED 15+ OF ONTARIO

NUMERATOR OF PERCENTAGE ( '000)	ESTIMATED PERCENTAGE													
	0.1%	1.0%	2.0%	5.0%	10.0%	15.0%	20.0%	25.0%	30.0%	35.0%	40.0%	50.0%	70.0%	90.0%
1	134.5	133.9	133.2	131.1	127.6	124.0	120.3	116.5	112.6	108.5	104.2	95.1	73.7	42.5
2	95.1	94.7	94.2	92.7	90.2	87.7	85.1	82.4	79.6	76.7	73.7	67.3	52.1	30.1
3	77.6	77.3	76.9	75.7	73.7	71.6	69.5	67.3	65.0	62.6	60.2	54.9	42.5	24.6
4	67.2	66.9	66.6	65.6	63.8	62.0	60.2	58.3	56.3	54.2	52.1	47.6	36.8	21.3
5	60.1	59.9	59.6	58.6	57.1	55.5	53.8	52.1	50.3	48.5	46.6	42.5	33.0	19.0
6	54.9	54.6	54.4	53.5	52.1	50.6	49.1	47.6	46.0	44.3	42.5	38.8	30.1	17.4
7	50.8	50.6	50.3	49.6	48.2	46.9	45.5	44.0	42.5	41.0	39.4	36.0	27.9	16.1
8	47.5	47.3	47.1	46.4	45.1	43.9	42.5	41.2	39.8	38.3	36.8	33.6	26.1	15.0
9	44.8	44.6	44.4	43.7	42.5	41.3	40.1	38.8	37.5	36.2	34.7	31.7	24.6	14.2
10	42.5	42.3	42.1	41.5	40.4	39.2	38.1	36.8	35.6	34.3	33.0	30.1	23.3	13.5
11	*****	40.4	40.2	39.5	38.5	37.4	36.3	35.1	33.9	32.7	31.4	28.7	22.2	12.8
12	*****	38.6	38.4	37.9	36.8	35.8	34.7	33.6	32.5	31.3	30.1	27.5	21.3	12.3
13	*****	37.1	36.9	36.4	35.4	34.4	33.4	32.3	31.2	30.1	28.9	26.4	20.4	11.8
14	*****	35.8	35.6	35.0	34.1	33.1	32.2	31.1	30.1	29.0	27.9	25.4	19.7	11.4
15	*****	34.6	34.4	33.9	33.0	32.0	31.1	30.1	29.1	28.0	26.9	24.6	19.0	11.0
16	*****	33.5	33.3	32.8	31.9	31.0	30.1	29.1	28.1	27.1	26.1	23.8	18.4	10.6
17	*****	32.5	32.3	31.8	31.0	30.1	29.2	28.3	27.3	26.3	25.3	23.1	17.9	10.3
18	*****	31.6	31.4	30.9	30.1	29.2	28.4	27.5	26.5	25.6	24.6	22.4	17.4	10.0
19	*****	30.7	30.6	30.1	29.3	28.5	27.6	26.7	25.8	24.9	23.9	21.8	16.9	9.8
20	*****	29.9	29.8	29.3	28.5	27.7	26.9	26.1	25.2	24.3	23.3	21.3	16.5	9.5
21	*****	29.2	29.1	28.6	27.9	27.1	26.3	25.4	24.6	23.7	22.7	20.8	16.1	9.3
22	*****	28.5	28.4	28.0	27.2	26.4	25.7	24.8	24.0	23.1	22.2	20.3	15.7	9.1
23	*****	27.9	27.8	27.3	26.6	25.9	25.1	24.3	23.5	22.6	21.7	19.8	15.4	8.9
24	*****	27.3	27.2	26.8	26.1	25.3	24.6	23.8	23.0	22.1	21.3	19.4	15.0	8.7
25	*****	26.8	26.6	26.2	25.5	24.8	24.1	23.3	22.5	21.7	20.8	19.0	14.7	8.5
30	*****	24.4	24.3	23.9	23.3	22.6	22.0	21.3	20.6	19.8	19.0	17.4	13.5	7.8
35	*****	22.6	22.5	22.2	21.6	21.0	20.3	19.7	19.0	18.3	17.6	16.1	12.5	7.2
40	*****	21.2	21.1	20.7	20.2	19.6	19.0	18.4	17.8	17.1	16.5	15.0	11.7	6.7
45	*****	20.0	19.9	19.5	19.0	18.5	17.9	17.4	16.8	16.2	15.5	14.2	11.0	6.3
50	*****	18.9	18.8	18.5	18.0	17.5	17.0	16.5	15.9	15.3	14.7	13.5	10.4	6.0
55	*****	18.0	18.0	17.7	17.2	16.7	16.2	15.7	15.2	14.6	14.1	12.8	9.9	5.7
60	*****	17.3	17.2	16.9	16.5	16.0	15.5	15.0	14.5	14.0	13.5	12.3	9.5	5.5
65	*****	16.6	16.5	16.3	15.8	15.4	14.9	14.5	14.0	13.5	12.9	11.8	9.1	5.3
70	*****	16.0	15.9	15.7	15.3	14.8	14.4	13.9	13.5	13.0	12.5	11.4	8.8	5.1
75	*****	15.5	15.4	15.1	14.7	14.3	13.9	13.5	13.0	12.5	12.0	11.0	8.5	4.9
80	*****	15.0	14.9	14.7	14.3	13.9	13.5	13.0	12.6	12.1	11.7	10.6	8.2	4.8
85	*****	14.5	14.4	14.2	13.8	13.5	13.1	12.6	12.2	11.8	11.3	10.3	8.0	4.6
90	*****	14.1	14.0	13.8	13.5	13.1	12.7	12.3	11.9	11.4	11.0	10.0	7.8	4.5
95	*****	13.7	13.7	13.5	13.1	12.7	12.3	12.0	11.5	11.1	10.7	9.8	7.6	4.4
100	*****	13.4	13.3	13.1	12.8	12.4	12.0	11.7	11.3	10.8	10.4	9.5	7.4	4.3
125	*****	11.9	11.7	11.4	11.1	10.8	10.4	10.1	9.7	9.3	8.5	6.6	3.8	
150	*****	10.9	10.7	10.4	10.1	9.8	9.5	9.2	8.9	8.5	7.8	6.0	3.5	
200	*****	9.4	9.3	9.0	8.8	8.5	8.2	8.0	7.7	7.4	6.7	5.2	3.0	
250	*****		8.3	8.1	7.8	7.6	7.4	7.1	6.9	6.6	6.0	4.7	2.7	
300	*****		7.6	7.4	7.2	6.9	6.7	6.5	6.3	6.0	5.5	4.3	2.5	
350	*****		7.0	6.8	6.6	6.4	6.2	6.0	5.8	5.6	5.1	3.9	2.3	
400	*****		6.6	6.4	6.2	6.0	5.8	5.6	5.4	5.2	4.8	3.7	2.1	
450	*****		6.2	6.0	5.8	5.7	5.5	5.3	5.1	4.9	4.5	3.5	2.0	
500	*****		5.9	5.7	5.5	5.4	5.2	5.0	4.9	4.7	4.3	3.3	1.9	
750	*****			4.7	4.5	4.4	4.3	4.1	4.0	3.8	3.5	2.7	1.6	
1000	*****			4.0	3.9	3.8	3.7	3.6	3.4	3.3	3.0	2.3	1.3	
1500	*****				3.2	3.1	3.0	2.9	2.8	2.7	2.5	1.9	1.1	
2000	*****					2.7	2.6	2.5	2.4	2.3	2.1	1.6	1.0	
3000	*****							2.1	2.0	1.9	1.7	1.3	0.8	
4000	*****									1.6	1.5	1.2	0.7	
5000	*****										1.3	1.0	0.6	
6000	*****											1.0	0.5	
7000	*****												0.9	0.5
8000	*****													0.5
9000	*****													0.4

NOTE: FOR CORRECT USAGE OF THESE TABLES REFER TO APPENDIX A

GENERAL SOCIAL SURVEY Cycle 20

APPROXIMATE VARIANCE TABLES FOR  
POPULATION AGED 15+ OF MANITOBA

NUMERATOR OF PERCENTAGE ( '000)	ESTIMATED PERCENTAGE													
	0.1%	1.0%	2.0%	5.0%	10.0%	15.0%	20.0%	25.0%	30.0%	35.0%	40.0%	50.0%	70.0%	90.0%
1	*****	93.8	93.4	91.9	89.5	86.9	84.3	81.7	78.9	76.0	73.0	66.7	51.7	29.8
2	*****	66.3	66.0	65.0	63.3	61.5	59.6	57.7	55.8	53.8	51.7	47.2	36.5	21.1
3	*****	54.2	53.9	53.1	51.7	50.2	48.7	47.2	45.6	43.9	42.2	38.5	29.8	17.2
4	*****	46.9	46.7	46.0	44.7	43.5	42.2	40.8	39.5	38.0	36.5	33.3	25.8	14.9
5	*****	42.0	41.8	41.1	40.0	38.9	37.7	36.5	35.3	34.0	32.7	29.8	23.1	13.3
6	*****	38.3	38.1	37.5	36.5	35.5	34.4	33.3	32.2	31.0	29.8	27.2	21.1	12.2
7	*****	35.5	35.3	34.7	33.8	32.9	31.9	30.9	29.8	28.7	27.6	25.2	19.5	11.3
8	*****	33.2	33.0	32.5	31.6	30.7	29.8	28.9	27.9	26.9	25.8	23.6	18.3	10.5
9	*****	31.3	31.1	30.6	29.8	29.0	28.1	27.2	26.3	25.3	24.3	22.2	17.2	9.9
10	*****	29.5	29.1	28.3	27.5	26.7	25.8	25.0	24.0	23.1	22.1	21.1	16.3	9.4
11	*****	28.1	27.7	27.0	26.2	25.4	24.6	23.8	22.9	22.0	21.0	20.1	15.6	9.0
12	*****	26.9	26.5	25.8	25.1	24.3	23.6	22.8	21.9	21.1	20.1	19.2	14.9	8.6
13	*****	25.9	25.5	24.8	24.1	23.4	22.7	21.9	21.1	20.3	19.5	18.5	14.3	8.3
14	*****	25.0	24.6	23.9	23.2	22.5	21.8	21.1	20.3	19.5	18.7	17.8	13.8	8.0
15	*****	24.1	23.7	23.1	22.4	21.8	21.1	20.4	19.6	18.9	18.1	17.2	13.3	7.7
16	*****	23.3	23.0	22.4	21.7	21.1	20.4	19.7	19.0	18.3	17.6	16.7	12.9	7.5
17	*****	22.6	22.3	21.7	21.1	20.5	19.8	19.1	18.4	17.7	17.0	16.2	12.5	7.2
18	*****	22.0	21.7	21.1	20.5	19.9	19.2	18.6	17.9	17.2	16.5	15.7	12.2	7.0
19	*****	21.1	20.5	19.9	19.4	18.7	18.1	17.4	16.8	16.1	15.3	14.5	11.8	6.8
20	*****	20.6	20.0	19.4	18.9	18.3	17.6	17.0	16.3	15.6	14.9	14.1	11.5	6.7
21	*****	20.1	19.5	19.0	18.4	17.8	17.2	16.6	15.9	15.2	14.5	13.8	11.3	6.5
22	*****	19.6	19.1	18.5	18.0	17.4	16.8	16.2	15.6	15.0	14.3	13.6	11.0	6.4
23	*****	19.2	18.7	18.1	17.6	17.0	16.5	15.9	15.2	14.6	13.9	13.2	10.8	6.2
24	*****	18.8	18.3	17.7	17.2	16.7	16.1	15.5	14.9	14.3	13.6	13.0	10.5	6.1
25	*****	18.4	17.9	17.4	16.9	16.3	15.8	15.2	14.6	14.0	13.3	12.6	10.3	6.0
30	*****	16.8	16.3	15.9	15.4	14.9	14.4	13.9	13.3	12.7	12.1	11.4	9.4	5.4
35	*****	15.5	15.1	14.7	14.3	13.8	13.3	12.9	12.3	11.7	11.1	10.4	8.7	5.0
40	*****	14.5	14.1	13.7	13.3	12.9	12.5	12.0	11.5	11.0	10.5	10.0	8.2	4.7
45	*****	13.7	13.3	13.0	12.6	12.2	11.8	11.3	10.9	10.4	9.9	9.4	7.7	4.4
50	*****	12.7	12.3	11.9	11.5	11.2	10.8	10.3	9.8	9.4	8.9	8.4	7.3	4.2
55	*****	12.1	11.7	11.4	11.0	10.6	10.3	9.8	9.4	8.9	8.4	7.9	7.0	4.0
60	*****	11.5	11.2	10.9	10.5	10.2	9.8	9.4	8.9	8.4	7.9	7.4	6.7	3.8
65	*****	11.1	10.8	10.5	10.1	9.8	9.4	9.1	8.6	8.1	7.6	7.1	6.4	3.7
70	*****	10.7	10.4	10.1	9.8	9.4	9.1	8.7	8.3	7.9	7.5	7.0	6.2	3.6
75	*****	10.3	10.0	9.7	9.4	9.1	8.8	8.4	8.0	7.6	7.2	6.8	6.0	3.4
80	*****	10.0	9.7	9.4	9.1	8.8	8.5	8.2	7.8	7.4	7.0	6.6	5.8	3.3
85	*****	9.7	9.4	9.1	8.9	8.6	8.2	7.9	7.5	7.1	6.7	6.3	5.6	3.2
90	*****	9.4	9.2	8.9	8.6	8.3	8.0	7.7	7.4	7.0	6.6	6.2	5.4	3.1
95	*****	8.9	8.7	8.4	8.1	7.8	7.5	7.2	6.8	6.4	6.0	5.6	5.3	3.1
100	*****	8.7	8.4	8.2	7.9	7.6	7.3	7.0	6.6	6.2	5.8	5.4	5.2	3.0
125	*****	7.8	7.5	7.3	7.1	6.8	6.5	6.2	5.8	5.4	5.0	4.6	4.6	2.7
150	*****	6.9	6.7	6.4	6.2	5.9	5.6	5.3	5.0	4.7	4.4	4.1	4.2	2.4
200	*****	5.8	5.6	5.4	5.2	4.9	4.6	4.3	4.0	3.7	3.4	3.1	3.7	2.1
250	*****	5.0	4.8	4.6	4.4	4.1	3.8	3.5	3.2	2.9	2.6	2.3	3.3	1.9
300	*****	4.4	4.2	4.0	3.8	3.5	3.2	2.9	2.6	2.3	2.0	1.7	3.0	1.7
350	*****	3.9	3.6	3.4	3.1	2.8	2.5	2.2	1.9	1.6	1.3	1.0	2.8	1.6
400	*****	3.3	3.0	2.8	2.5	2.2	1.9	1.6	1.3	1.0	0.7	0.4	2.6	1.5
450	*****	3.1	2.8	2.6	2.3	2.0	1.7	1.4	1.1	0.8	0.5	0.2	2.4	1.4
500	*****	2.3	2.0	1.8	1.5	1.2	0.9	0.6	0.3	0.0	0.0	0.0	2.3	1.3
750	*****	1.1	0.9	0.8	0.6	0.4	0.3	0.2	0.1	0.0	0.0	0.0	1.1	1.1

NOTE: FOR CORRECT USAGE OF THESE TABLES REFER TO APPENDIX A

GENERAL SOCIAL SURVEY Cycle 20

APPROXIMATE VARIANCE TABLES FOR  
POPULATION AGED 15+ OF SASKATCHEWAN

NUMERATOR OF PERCENTAGE ( '000)	ESTIMATED PERCENTAGE													
	0.1%	1.0%	2.0%	5.0%	10.0%	15.0%	20.0%	25.0%	30.0%	35.0%	40.0%	50.0%	70.0%	90.0%
1	*****	90.2	89.8	88.4	86.0	83.6	81.1	78.5	75.9	73.1	70.2	64.1	49.7	28.7
2	*****	63.8	63.5	62.5	60.8	59.1	57.4	55.5	53.6	51.7	49.7	45.3	35.1	20.3
3	*****	52.1	51.8	51.0	49.7	48.3	46.8	45.3	43.8	42.2	40.6	37.0	28.7	16.6
4	*****	45.1	44.9	44.2	43.0	41.8	40.6	39.3	37.9	36.6	35.1	32.1	24.8	14.3
5	*****	40.4	40.1	39.5	38.5	37.4	36.3	35.1	33.9	32.7	31.4	28.7	22.2	12.8
6	*****	36.8	36.6	36.1	35.1	34.1	33.1	32.1	31.0	29.8	28.7	26.2	20.3	11.7
7	*****	34.1	33.9	33.4	32.5	31.6	30.7	29.7	28.7	27.6	26.5	24.2	18.8	10.8
8	*****	31.7	31.2	30.4	29.6	28.7	27.8	26.8	25.8	24.8	22.7	17.6	10.1	
9	*****	29.9	29.5	28.7	27.9	27.0	26.2	25.3	24.4	23.4	21.4	16.6	9.6	
10	*****	28.4	28.0	27.2	26.4	25.6	24.8	24.0	23.1	22.2	20.3	15.7	9.1	
11	*****	27.1	26.7	25.9	25.2	24.5	23.7	22.9	22.0	21.2	19.3	15.0	8.6	
12	*****	25.9	25.5	24.8	24.1	23.4	22.7	21.9	21.1	20.3	18.5	14.3	8.3	
13	*****	24.9	24.5	23.9	23.2	22.5	21.8	21.0	20.3	19.5	17.8	13.8	8.0	
14	*****	24.0	23.6	23.0	22.3	21.7	21.0	20.3	19.5	18.8	17.1	13.3	7.7	
15	*****	23.2	22.8	22.2	21.6	20.9	20.3	19.6	18.9	18.1	16.6	12.8	7.4	
16	*****	22.1	21.5	20.9	20.3	19.6	19.0	18.3	17.6	16.0	12.4	7.2		
17	*****	21.4	20.9	20.3	19.7	19.0	18.4	17.7	17.0	15.6	12.0	7.0		
18	*****	20.8	20.3	19.7	19.1	18.5	17.9	17.2	16.6	15.1	11.7	6.8		
19	*****	20.3	19.7	19.2	18.6	18.0	17.4	16.8	16.1	14.7	11.4	6.6		
20	*****	19.8	19.2	18.7	18.1	17.6	17.0	16.3	15.7	14.3	11.1	6.4		
21	*****	19.3	18.8	18.2	17.7	17.1	16.6	16.0	15.3	14.0	10.8	6.3		
22	*****	18.8	18.3	17.8	17.3	16.7	16.2	15.6	15.0	13.7	10.6	6.1		
23	*****	18.4	17.9	17.4	16.9	16.4	15.8	15.2	14.6	13.4	10.4	6.0		
24	*****	18.0	17.6	17.1	16.6	16.0	15.5	14.9	14.3	13.1	10.1	5.9		
25	*****	17.7	17.2	16.7	16.2	15.7	15.2	14.6	14.0	12.8	9.9	5.7		
30	*****	16.1	15.7	15.3	14.8	14.3	13.9	13.3	12.8	11.7	9.1	5.2		
35	*****	14.9	14.5	14.1	13.7	13.3	12.8	12.4	11.9	10.8	8.4	4.8		
40	*****	13.6	13.2	12.8	12.4	12.0	11.6	11.1	10.6	9.5	7.4	4.5		
45	*****	12.8	12.5	12.1	11.7	11.3	10.9	10.5	10.1	9.1	7.2	4.3		
50	*****	12.2	11.8	11.5	11.1	10.7	10.3	9.9	9.5	8.6	6.7	3.9		
55	*****	11.6	11.3	10.9	10.6	10.2	9.9	9.5	9.1	8.3	6.4	3.7		
60	*****	11.1	10.8	10.5	10.1	9.8	9.4	9.1	8.7	8.0	6.2	3.6		
65	*****	10.7	10.4	10.1	9.7	9.4	9.1	8.7	8.4	7.7	5.9	3.4		
70	*****	10.3	10.0	9.7	9.4	9.1	8.8	8.4	8.1	7.4	5.7	3.3		
75	*****	9.9	9.7	9.4	9.1	8.8	8.5	8.2	7.9	7.2	5.6	3.2		
80	*****	9.3	9.1	8.8	8.5	8.2	7.9	7.6	7.0	6.4	5.0	2.9		
85	*****	9.1	8.8	8.5	8.2	7.9	7.6	7.0	6.8	5.2	3.0			
90	*****	8.8	8.5	8.3	8.0	7.7	7.4	6.8	6.6	5.1	2.9			
95	*****	8.6	8.3	8.1	7.8	7.5	7.2	6.6	6.4	5.0	2.9			
100	*****	8.4	8.1	7.9	7.6	7.3	7.0	6.4	6.2	4.8	2.6			
125	*****	7.3	7.0	6.8	6.5	6.3	5.7	5.2	4.9	4.1	2.3			
150	*****	6.6	6.4	6.2	6.0	5.7	5.2	4.7	4.5	3.5	2.0			
200	*****	5.4	5.2	5.0	4.8	4.5	4.2	3.8	3.6	2.8	1.7			
250	*****	4.6	4.4	4.1	3.9	3.6	3.3	3.0	2.8	2.2	1.5			
300	*****	4.1	3.7	3.4	3.1	2.8	2.5	2.2	2.0	1.5	1.1			
350	*****	3.4	2.7	2.4	2.1	1.8	1.6	1.4	1.3	1.0	0.7			
400	*****	2.5	1.4	1.1	0.9	0.8	0.7	0.6	0.5	0.4	0.3			
450	*****	2.3	1.4	1.1	0.9	0.8	0.7	0.6	0.5	0.4	0.3			
500	*****	2.2	1.3	1.0	0.8	0.7	0.6	0.5	0.4	0.3	0.2			

NOTE: FOR CORRECT USAGE OF THESE TABLES REFER TO APPENDIX A

GENERAL SOCIAL SURVEY Cycle 20

APPROXIMATE VARIANCE TABLES FOR  
POPULATION AGED 15+ OF ALBERTA

NUMERATOR OF PERCENTAGE ( '000)	ESTIMATED PERCENTAGE													
	0.1%	1.0%	2.0%	5.0%	10.0%	15.0%	20.0%	25.0%	30.0%	35.0%	40.0%	50.0%	70.0%	90.0%
1	129.8	129.2	128.6	126.6	123.2	119.7	116.1	112.5	108.6	104.7	100.6	91.8	71.1	41.1
2	91.8	91.4	90.9	89.5	87.1	84.7	82.1	79.5	76.8	74.0	71.1	64.9	50.3	29.0
3	*****	74.6	74.2	73.1	71.1	69.1	67.1	64.9	62.7	60.4	58.1	53.0	41.1	23.7
4	*****	64.6	64.3	63.3	61.6	59.9	58.1	56.2	54.3	52.3	50.3	45.9	35.6	20.5
5	*****	57.8	57.5	56.6	55.1	53.5	51.9	50.3	48.6	46.8	45.0	41.1	31.8	18.4
6	*****	52.7	52.5	51.7	50.3	48.9	47.4	45.9	44.4	42.7	41.1	37.5	29.0	16.8
7	*****	48.8	48.6	47.8	46.6	45.3	43.9	42.5	41.1	39.6	38.0	34.7	26.9	15.5
8	*****	45.7	45.5	44.7	43.6	42.3	41.1	39.8	38.4	37.0	35.6	32.5	25.1	14.5
9	*****	43.1	42.9	42.2	41.1	39.9	38.7	37.5	36.2	34.9	33.5	30.6	23.7	13.7
10	*****	40.9	40.7	40.0	39.0	37.9	36.7	35.6	34.4	33.1	31.8	29.0	22.5	13.0
11	*****	39.0	38.8	38.2	37.1	36.1	35.0	33.9	32.8	31.6	30.3	27.7	21.4	12.4
12	*****	37.3	37.1	36.5	35.6	34.6	33.5	32.5	31.4	30.2	29.0	26.5	20.5	11.9
13	*****	35.8	35.7	35.1	34.2	33.2	32.2	31.2	30.1	29.0	27.9	25.5	19.7	11.4
14	*****	34.5	34.4	33.8	32.9	32.0	31.0	30.1	29.0	28.0	26.9	24.5	19.0	11.0
15	*****	33.4	33.2	32.7	31.8	30.9	30.0	29.0	28.1	27.0	26.0	23.7	18.4	10.6
16	*****	32.3	32.1	31.6	30.8	29.9	29.0	28.1	27.2	26.2	25.1	23.0	17.8	10.3
17	*****	31.3	31.2	30.7	29.9	29.0	28.2	27.3	26.4	25.4	24.4	22.3	17.3	10.0
18	*****	30.5	30.3	29.8	29.0	28.2	27.4	26.5	25.6	24.7	23.7	21.6	16.8	9.7
19	*****	29.6	29.5	29.0	28.3	27.5	26.6	25.8	24.9	24.0	23.1	21.1	16.3	9.4
20	*****	28.9	28.7	28.3	27.5	26.8	26.0	25.1	24.3	23.4	22.5	20.5	15.9	9.2
21	*****	28.2	28.1	27.6	26.9	26.1	25.3	24.5	23.7	22.8	21.9	20.0	15.5	9.0
22	*****	27.5	27.4	27.0	26.3	25.5	24.8	24.0	23.2	22.3	21.4	19.6	15.2	8.8
23	*****	26.9	26.8	26.4	25.7	25.0	24.2	23.4	22.7	21.8	21.0	19.1	14.8	8.6
24	*****	26.4	26.2	25.8	25.1	24.4	23.7	23.0	22.2	21.4	20.5	18.7	14.5	8.4
25	*****	25.8	25.7	25.3	24.6	23.9	23.2	22.5	21.7	20.9	20.1	18.4	14.2	8.2
30	*****	23.5	23.1	22.5	21.9	21.2	20.5	19.8	19.1	18.4	16.8	13.0	7.5	
35	*****	21.7	21.4	20.8	20.2	19.6	19.0	18.4	17.7	17.0	15.5	12.0	6.9	
40	*****	20.3	20.0	19.5	18.9	18.4	17.8	17.2	16.6	15.9	14.5	11.2	6.5	
45	*****	19.2	18.9	18.4	17.8	17.3	16.8	16.2	15.6	15.0	13.7	10.6	6.1	
50	*****	18.2	17.9	17.4	16.9	16.4	15.9	15.4	14.8	14.2	13.0	10.1	5.8	
55	*****	17.1	16.6	16.1	15.7	15.2	14.6	14.1	13.6	12.4	9.6	5.5		
60	*****	16.3	15.9	15.5	15.0	14.5	14.0	13.5	13.0	11.9	9.2	5.3		
65	*****	15.7	15.3	14.8	14.4	13.9	13.5	13.0	12.5	11.4	8.8	5.1		
70	*****	15.1	14.7	14.3	13.9	13.4	13.0	12.5	12.0	11.0	8.5	4.9		
75	*****	14.6	14.2	13.8	13.4	13.0	12.5	12.1	11.6	10.6	8.2	4.7		
80	*****	14.2	13.8	13.4	13.0	12.6	12.1	11.7	11.2	10.3	8.0	4.6		
85	*****	13.7	13.4	13.0	12.6	12.2	11.8	11.4	10.9	10.0	7.7	4.5		
90	*****	13.3	13.0	12.6	12.2	11.9	11.5	11.0	10.6	9.7	7.5	4.3		
95	*****	13.0	12.6	12.3	11.9	11.5	11.1	10.7	10.3	9.4	7.3	4.2		
100	*****	12.7	12.3	12.0	11.6	11.2	10.9	10.5	10.1	9.2	7.1	4.1		
125	*****	11.3	11.0	10.7	10.4	10.1	9.7	9.4	9.0	8.2	6.4	3.7		
150	*****	10.1	9.8	9.5	9.2	8.9	8.5	8.2	7.5	5.8	3.4			
200	*****	8.7	8.5	8.2	8.0	7.7	7.4	7.1	6.5	5.0	2.9			
250	*****	7.8	7.6	7.3	7.1	6.9	6.6	6.4	5.8	4.5	2.6			
300	*****	6.9	6.7	6.5	6.3	6.0	5.8	5.3	4.1	2.4				
350	*****	6.4	6.2	6.0	5.8	5.6	5.4	4.9	3.8	2.2				
400	*****	6.0	5.8	5.6	5.4	5.2	5.0	4.6	3.6	2.1				
450	*****	5.5	5.3	5.1	4.9	4.7	4.3	3.4	1.9					
500	*****	5.2	5.0	4.9	4.7	4.5	4.1	3.2	1.8					
750	*****	4.0	3.8	3.7	3.4	2.6	1.5							
1000	*****	3.2	2.9	2.2	1.3									
1500	*****	1.8	1.1											
2000	*****	0.9												

NOTE: FOR CORRECT USAGE OF THESE TABLES REFER TO APPENDIX A

GENERAL SOCIAL SURVEY Cycle 20

APPROXIMATE VARIANCE TABLES FOR  
POPULATION AGED 15+ OF PRAIRIE REGION

NUMERATOR OF PERCENTAGE ( '000)	ESTIMATED PERCENTAGE													
	0.1%	1.0%	2.0%	5.0%	10.0%	15.0%	20.0%	25.0%	30.0%	35.0%	40.0%	50.0%	70.0%	90.0%
1	117.3	116.7	116.2	114.4	111.3	108.2	104.9	101.6	98.2	94.6	90.9	83.0	64.3	37.1
2	82.9	82.5	82.1	80.9	78.7	76.5	74.2	71.9	69.4	66.9	64.3	58.7	45.4	26.2
3	67.7	67.4	67.1	66.0	64.3	62.5	60.6	58.7	56.7	54.6	52.5	47.9	37.1	21.4
4	58.6	58.4	58.1	57.2	55.7	54.1	52.5	50.8	49.1	47.3	45.4	41.5	32.1	18.6
5	*****	52.2	51.9	51.1	49.8	48.4	46.9	45.4	43.9	42.3	40.6	37.1	28.7	16.6
6	*****	47.7	47.4	46.7	45.4	44.2	42.8	41.5	40.1	38.6	37.1	33.9	26.2	15.1
7	*****	44.1	43.9	43.2	42.1	40.9	39.7	38.4	37.1	35.8	34.4	31.4	24.3	14.0
8	*****	41.3	41.1	40.4	39.4	38.2	37.1	35.9	34.7	33.4	32.1	29.3	22.7	13.1
9	*****	38.9	38.7	38.1	37.1	36.1	35.0	33.9	32.7	31.5	30.3	27.7	21.4	12.4
10	*****	36.9	36.7	36.2	35.2	34.2	33.2	32.1	31.0	29.9	28.7	26.2	20.3	11.7
11	*****	35.2	35.0	34.5	33.6	32.6	31.6	30.6	29.6	28.5	27.4	25.0	19.4	11.2
12	*****	33.7	33.5	33.0	32.1	31.2	30.3	29.3	28.3	27.3	26.2	24.0	18.6	10.7
13	*****	32.4	32.2	31.7	30.9	30.0	29.1	28.2	27.2	26.2	25.2	23.0	17.8	10.3
14	*****	31.2	31.0	30.6	29.7	28.9	28.0	27.2	26.2	25.3	24.3	22.2	17.2	9.9
15	*****	30.1	30.0	29.5	28.7	27.9	27.1	26.2	25.3	24.4	23.5	21.4	16.6	9.6
16	*****	29.2	29.0	28.6	27.8	27.0	26.2	25.4	24.5	23.6	22.7	20.7	16.1	9.3
17	*****	28.3	28.2	27.7	27.0	26.2	25.5	24.6	23.8	22.9	22.0	20.1	15.6	9.0
18	*****	27.5	27.4	27.0	26.2	25.5	24.7	24.0	23.1	22.3	21.4	19.6	15.1	8.7
19	*****	26.8	26.6	26.2	25.5	24.8	24.1	23.3	22.5	21.7	20.9	19.0	14.7	8.5
20	*****	26.1	26.0	25.6	24.9	24.2	23.5	22.7	22.0	21.2	20.3	18.6	14.4	8.3
21	*****	25.5	25.3	25.0	24.3	23.6	22.9	22.2	21.4	20.6	19.8	18.1	14.0	8.1
22	*****	24.9	24.8	24.4	23.7	23.1	22.4	21.7	20.9	20.2	19.4	17.7	13.7	7.9
23	*****	24.3	24.2	23.8	23.2	22.6	21.9	21.2	20.5	19.7	19.0	17.3	13.4	7.7
24	*****	23.8	23.7	23.3	22.7	22.1	21.4	20.7	20.0	19.3	18.6	16.9	13.1	7.6
25	*****	23.3	23.2	22.9	22.3	21.6	21.0	20.3	19.6	18.9	18.2	16.6	12.9	7.4
30	*****	21.3	21.2	20.9	20.3	19.7	19.2	18.6	17.9	17.3	16.6	15.1	11.7	6.8
35	*****	19.7	19.6	19.3	18.8	18.3	17.7	17.2	16.6	16.0	15.4	14.0	10.9	6.3
40	*****	18.5	18.4	18.1	17.6	17.1	16.6	16.1	15.5	15.0	14.4	13.1	10.2	5.9
45	*****	17.3	17.0	16.6	16.1	15.6	15.1	14.6	14.1	13.5	12.4	9.6	5.5	
50	*****	16.4	16.2	15.7	15.3	14.8	14.4	13.9	13.4	12.9	11.7	9.1	5.2	
55	*****	15.7	15.4	15.0	14.6	14.2	13.7	13.2	12.8	12.3	11.2	8.7	5.0	
60	*****	15.0	14.8	14.4	14.0	13.5	13.1	12.7	12.2	11.7	10.7	8.3	4.8	
65	*****	14.4	14.2	13.8	13.4	13.0	12.6	12.2	11.7	11.3	10.3	8.0	4.6	
70	*****	13.9	13.7	13.3	12.9	12.5	12.1	11.7	11.3	10.9	9.9	7.7	4.4	
75	*****	13.4	13.2	12.9	12.5	12.1	11.7	11.3	10.9	10.5	9.6	7.4	4.3	
80	*****	13.0	12.8	12.4	12.1	11.7	11.4	11.0	10.6	10.2	9.3	7.2	4.1	
85	*****	12.6	12.4	12.1	11.7	11.4	11.0	10.6	10.3	9.9	9.0	7.0	4.0	
90	*****	12.1	11.7	11.4	11.1	10.7	10.3	10.0	9.6	9.2	8.7	6.8	3.9	
95	*****	11.7	11.4	11.1	10.8	10.4	10.1	9.7	9.3	8.5	6.6	3.8		
100	*****	11.4	11.1	10.8	10.5	10.2	9.8	9.5	9.1	8.3	6.4	3.7		
125	*****	10.2	10.0	9.7	9.4	9.1	8.8	8.5	8.1	7.4	5.7	3.3		
150	*****	9.3	9.1	8.8	8.6	8.3	8.0	7.7	7.4	6.8	5.2	3.0		
200	*****	8.1	7.9	7.6	7.4	7.2	6.9	6.7	6.4	5.9	4.5	2.6		
250	*****	7.0	6.8	6.6	6.4	6.2	6.0	5.7	5.2	4.1	2.3			
300	*****	6.4	6.2	6.1	5.9	5.7	5.5	5.2	4.8	3.7	2.1			
350	*****	5.9	5.8	5.6	5.4	5.2	5.1	4.9	4.4	3.4	2.0			
400	*****	5.6	5.4	5.2	5.1	4.9	4.7	4.5	4.1	3.2	1.9			
450	*****	5.1	4.9	4.8	4.6	4.5	4.3	4.1	3.7	3.0	1.7			
500	*****	4.8	4.7	4.5	4.4	4.2	4.1	3.7	2.9	1.7				
750	*****	3.8	3.7	3.6	3.5	3.3	3.0	2.3	1.4					
1000	*****	3.2	3.1	3.0	2.9	2.6	2.0	1.2						
1500	*****	2.4	2.3	2.1	1.7	1.0								
2000	*****	1.9	1.4	0.8										
3000	*****	1.2	0.7											

NOTE: FOR CORRECT USAGE OF THESE TABLES REFER TO APPENDIX A

GENERAL SOCIAL SURVEY Cycle 20

APPROXIMATE VARIANCE TABLES FOR  
POPULATION AGED 15+ OF BRITISH COLUMBIA

NUMERATOR OF PERCENTAGE ('000)	ESTIMATED PERCENTAGE													
	0.1%	1.0%	2.0%	5.0%	10.0%	15.0%	20.0%	25.0%	30.0%	35.0%	40.0%	50.0%	70.0%	90.0%
1	131.8	131.2	130.6	128.6	125.1	121.6	118.0	114.2	110.4	106.3	102.2	93.3	72.2	41.7
2	93.2	92.8	92.3	90.9	88.5	86.0	83.4	80.8	78.0	75.2	72.2	65.9	51.1	29.5
3	76.1	75.8	75.4	74.2	72.2	70.2	68.1	65.9	63.7	61.4	59.0	53.8	41.7	24.1
4	*****	65.6	65.3	64.3	62.6	60.8	59.0	57.1	55.2	53.2	51.1	46.6	36.1	20.9
5	*****	58.7	58.4	57.5	56.0	54.4	52.8	51.1	49.4	47.6	45.7	41.7	32.3	18.7
6	*****	53.6	53.3	52.5	51.1	49.6	48.2	46.6	45.1	43.4	41.7	38.1	29.5	17.0
7	*****	49.6	49.4	48.6	47.3	46.0	44.6	43.2	41.7	40.2	38.6	35.3	27.3	15.8
8	*****	46.4	46.2	45.5	44.2	43.0	41.7	40.4	39.0	37.6	36.1	33.0	25.5	14.7
9	*****	43.7	43.5	42.9	41.7	40.5	39.3	38.1	36.8	35.4	34.1	31.1	24.1	13.9
10	*****	41.5	41.3	40.7	39.6	38.5	37.3	36.1	34.9	33.6	32.3	29.5	22.8	13.2
11	*****	39.6	39.4	38.8	37.7	36.7	35.6	34.4	33.3	32.1	30.8	28.1	21.8	12.6
12	*****	37.9	37.7	37.1	36.1	35.1	34.1	33.0	31.9	30.7	29.5	26.9	20.9	12.0
13	*****	36.4	36.2	35.7	34.7	33.7	32.7	31.7	30.6	29.5	28.3	25.9	20.0	11.6
14	*****	35.1	34.9	34.4	33.4	32.5	31.5	30.5	29.5	28.4	27.3	24.9	19.3	11.1
15	*****	33.9	33.7	33.2	32.3	31.4	30.5	29.5	28.5	27.5	26.4	24.1	18.7	10.8
16	*****	32.8	32.6	32.1	31.3	30.4	29.5	28.6	27.6	26.6	25.5	23.3	18.1	10.4
17	*****	31.8	31.7	31.2	30.3	29.5	28.6	27.7	26.8	25.8	24.8	22.6	17.5	10.1
18	*****	30.9	30.8	30.3	29.5	28.7	27.8	26.9	26.0	25.1	24.1	22.0	17.0	9.8
19	*****	30.1	30.0	29.5	28.7	27.9	27.1	26.2	25.3	24.4	23.4	21.4	16.6	9.6
20	*****	29.3	29.2	28.7	28.0	27.2	26.4	25.5	24.7	23.8	22.8	20.9	16.2	9.3
21	*****	28.6	28.5	28.1	27.3	26.5	25.7	24.9	24.1	23.2	22.3	20.4	15.8	9.1
22	*****	28.0	27.8	27.4	26.7	25.9	25.2	24.4	23.5	22.7	21.8	19.9	15.4	8.9
23	*****	27.4	27.2	26.8	26.1	25.4	24.6	23.8	23.0	22.2	21.3	19.4	15.1	8.7
24	*****	26.8	26.7	26.2	25.5	24.8	24.1	23.3	22.5	21.7	20.9	19.0	14.7	8.5
25	*****	26.2	26.1	25.7	25.0	24.3	23.6	22.8	22.1	21.3	20.4	18.7	14.4	8.3
30	*****	24.0	23.8	23.5	22.8	22.2	21.5	20.9	20.1	19.4	18.7	17.0	13.2	7.6
35	*****	22.2	22.1	21.7	21.2	20.6	19.9	19.3	18.7	18.0	17.3	15.8	12.2	7.1
40	*****	20.6	20.3	19.8	19.2	18.7	18.1	17.4	16.8	16.2	15.6	14.1	11.4	6.6
45	*****	19.5	19.2	18.7	18.1	17.6	17.0	16.5	15.9	15.2	14.6	13.1	10.8	6.2
50	*****	18.5	18.2	17.7	17.2	16.7	16.2	15.6	15.0	14.4	13.8	12.3	10.2	5.9
55	*****	17.6	17.3	16.9	16.4	15.9	15.4	14.9	14.3	13.8	13.2	11.7	9.7	5.6
60	*****	16.9	16.6	16.2	15.7	15.2	14.7	14.2	13.7	13.2	12.6	11.1	9.3	5.4
65	*****	16.2	15.9	15.5	15.1	14.6	14.2	13.7	13.2	12.7	12.2	10.7	9.0	5.2
70	*****	15.6	15.4	15.0	14.5	14.1	13.7	13.2	12.7	12.2	11.7	10.2	8.6	5.0
75	*****	14.8	14.4	14.0	13.6	13.2	12.7	12.3	11.8	11.4	10.9	9.4	8.3	4.8
80	*****	14.4	14.0	13.6	13.2	12.8	12.3	11.9	11.4	11.0	10.5	9.0	8.1	4.7
85	*****	13.9	13.6	13.2	12.8	12.4	12.0	11.5	11.1	10.6	10.2	8.7	7.8	4.5
90	*****	13.6	13.2	12.8	12.4	12.0	11.6	11.2	10.8	10.4	9.9	8.4	7.6	4.4
95	*****	13.2	12.8	12.5	12.1	11.7	11.3	10.9	10.5	10.1	9.6	8.1	7.4	4.3
100	*****	12.9	12.5	12.2	11.8	11.4	11.0	10.6	10.2	9.8	9.3	7.8	7.2	4.2
125	*****	11.5	11.2	10.9	10.6	10.2	9.9	9.5	9.1	8.7	8.3	6.8	6.5	3.7
150	*****	10.5	10.2	9.9	9.6	9.3	9.0	8.7	8.3	7.9	7.6	6.1	5.9	3.4
200	*****	8.8	8.6	8.3	8.1	7.8	7.5	7.2	6.9	6.6	6.3	4.8	4.6	2.9
250	*****	7.9	7.7	7.5	7.2	7.0	6.7	6.4	6.1	5.8	5.5	4.0	3.8	2.6
300	*****	7.2	7.0	6.8	6.6	6.4	6.1	5.9	5.6	5.4	5.1	3.6	3.4	2.4
350	*****	6.7	6.5	6.3	6.1	5.9	5.7	5.5	5.3	5.1	4.8	3.3	3.1	2.2
400	*****	6.1	5.9	5.7	5.5	5.3	5.1	4.9	4.7	4.5	4.2	2.7	2.5	2.1
450	*****	5.7	5.6	5.4	5.2	5.0	4.8	4.6	4.4	4.2	4.0	2.5	2.3	2.0
500	*****	5.4	5.3	5.1	4.9	4.8	4.6	4.4	4.2	4.0	3.8	2.3	2.1	1.9
750	*****	4.2	4.0	3.9	3.7	3.4	3.2	3.0	2.8	2.6	2.4	1.9	1.7	1.5
1000	*****	3.5	3.4	3.2	2.9	2.8	2.6	2.4	2.2	2.0	1.8	1.3	1.1	1.3
1500	*****	2.4	2.3	2.1	1.9	1.8	1.6	1.4	1.3	1.1	1.0	0.7	0.6	1.1
2000	*****	1.6	1.5	1.4	1.3	1.1	1.0	0.9	0.8	0.7	0.6	0.4	0.3	0.9
3000	*****	0.8	0.7	0.6	0.5	0.4	0.3	0.2	0.2	0.1	0.1	0.1	0.1	0.8

NOTE: FOR CORRECT USAGE OF THESE TABLES REFER TO APPENDIX A

## Appendix B

### GSS Cycle 20 comparisons with Cycle 15



CYCLE 20				CYCLE 15	
SECTION 1 : Parents' history				SECTION 1 : Parents (family origins)	
Q#	Added	Drop	Subject of the question or (change made)	Q#	Subject of the Question
GU_R110			Same introduction	GU_QINT	[Change in flow pattern]
GU_Q110			Same question, except brackets added and instruction on distinction biological/adoptive becomes an instruction for the interviewer	GU_Q110	Questions on the family with whom the respondent grew up
GU_Q120			Same question	GU_Q120	Lived with both parents at birth
GU_Q130			Same question	GU_Q130	Lived with both parents until the age of 15
GU_Q140			Same question	GU_Q140	Lived with biological mother at birth
		X		GU_Q141	Other woman than the mother
GU_Q145			Same question	WWR_Q110	Who was that woman
GU_Q150			Same question	GU_Q150	Raised by which woman
GU_Q160		X	Same question	GU_Q160	Lived with biological father at birth
				GU_Q161	Other man than father
GU_Q165			Same question	GU_Q161	Who was that man
GU_Q170			Same question	MWR_Q110	Raised by which man
GU_Q180			Same question	GU_Q170	If biological parents ever lived common law
GU_Q190			Same question	GU_Q180	Before or after respondent's birth
		X		GU_Q190	At birth, if the parents were married or common law
		X		GU_Q191	Other, specify
		X		GU_Q200M/Y	Start Date of parents' common law union
GU_Q210			Same question	GU_Q210	If parents were married (to each other)
		X		GU_Q220M/Y	Date of parents' marriage
		X		PA_Q110	If mother [biological] is still alive
<b>MODULE: Parents of respondent</b>					
		X		PA_Q120M/Y/A	[Month] and year of death of [biological] mother
		X		PA_Q130	If father [biological] is still alive
PA_Q210		X	Same question	PA_Q140M/Y/A	[Month] and year of death of [biological] father
		X		PA_Q210	If parents always lived together
		X		PA_Q220	If parents always lived together before their deaths
		X		PA_Q221	If parents always lived together before the father's death
		X		PA_Q222	If parents always lived together before the mother's death
PA_Q230			Same question	PA_Q230	[If parents ever separated]
PA_Q240			Year of parents' separation	PA_Q240M/Y	Date of [first] parents' separation
PA_Q241			Age of resp. at parents' separation	PA_Q240A	Age of resp. at [first] parents' separation
		X		PA_Q250	[If parents separated before their death(s)]
		X		PA_Q260M/Y/A	[Date of first separation]
PA_Q330			Same question	PA_Q330	[If parents divorced]
PA_Q340			Year of parents' divorce	PA_Q340M/Y	[Date of divorce]
PA_Q341			Same question	PA_Q340A	Age of resp. at parents' divorce
		X		PA_Q350	[If parents divorced before their death(s)]
		X		PA_Q360M/Y/A	[Date of divorce]
<b>BLOC 01 : Separation, divorce, death of father, death of mother</b>					
		X		PA_01_Q100	Changes in parents life before their separation
		X		PA_01_Q110	With whom the respondent lived after their parents' separation
		X		PA_01_Q210	With whom the respondent lived after their parents' divorce
		X		PA_01_Q410	With whom the respondent lived after their father's death
		X		PA_01_Q310	With whom the respondent lived after their mother's death
<b>BLOC 02 : Separation, divorce, death of mother, death of father</b>					
		X		PA_02_Q100	Changes in parents life before their separation
		X		PA_02_Q110	With whom the respondent lived after their parents' separation
		X		PA_02_Q210	With whom the respondent lived after their parents' divorce
		X		PA_02_Q310	With whom the respondent lived after their mother's death
		X		PA_02_Q410	With whom the respondent lived after their father's death
<b>BLOC 03 : Separation, death of father, death of mother</b>					
		X		PA_03_Q100	Changes in parents life before their separation
		X		PA_03_Q110	With whom the respondent lived after their parents' separation
		X		PA_03_Q410	With whom the respondent lived after their father's death
		X		PA_03_Q310	With whom the respondent lived after their mother's death

CYCLE 20				CYCLE 15	
SECTION 1 : Parents' history				SECTION 1 : Parents (family origins)	
Q#	Added	Drop	Subject of the question or (change made)	Q#	Subject of the Question
		X		<i>BLOC 04 : Separation, death of mother, death of father</i>	
		X		PA_04_Q100	Changes in parents life before their separation
		X		PA_04_Q101	Description of change
		X		PA_04_Q110	With whom the respondent lived after their parents' separation
		X		PA_04_Q310	With whom the respondent lived after their mother's death
		X		PA_04_Q410	With whom the respondent lived after their father's death
		X		<i>BLOC 05 : Divorce, death of father, death of mother</i>	
		X		PA_05_Q200	Changes in parents life before their divorce
		X		PA_05_Q201	Description of change
		X		PA_05_Q210	With whom the respondent lived after their parents' divorce
		X		PA_05_Q410	With whom the respondent lived after their father's death
		X		PA_05_Q310	With whom the respondent lived after their mother's death
		X		<i>BLOC 06 : Divorce, death of mother, death of father</i>	
		X		PA_06_Q200	Changes in parents life before their divorce
		X		PA_06_Q201	Description of change
		X		PA_06_Q210	With whom the respondent lived after their parents' divorce
		X		PA_06_Q310	With whom the respondent lived after their mother's death
		X		PA_06_Q410	With whom the respondent lived after their father's death
		X		<i>BLOC 07 : Separation then divorce of parents</i>	
		X		PA_07_Q100	Changes in parents life before their separation
		X		PA_07_Q101	Description of change
		X		PA_07_Q110	With whom the respondent lived after their parents' separation
		X		PA_07_Q210	With whom the respondent lived after their parents' divorce
		X		<i>BLOC 08 Separation of parents only</i>	
		X		PA_08_Q100	Changes in parents life before their separation
		X		PA_08_Q101	Description of change
		X		PA_08_Q110	With whom the respondent lived after their parents' separation
		X		<i>BLOC 09 : Separation then death of mother</i>	
		X		PA_09_Q100	Changes in parents life before their separation
		X		PA_09_Q101	Description of change
		X		PA_09_Q110	With whom the respondent lived after their parents' separation
		X		PA_09_Q310	With whom the respondent lived after their mother's death
		X		<i>BLOC 10 : Separation then death of father</i>	
		X		PA_10_Q100	Changes in parents life before their separation
		X		PA_10_Q101	Description of change
		X		PA_10_Q110	With whom the respondent lived after their parents' separation
		X		PA_10_Q410	With whom the respondent lived after their father's death
		X		<i>BLOC 11 : Divorce then death of mother</i>	
		X		PA_11_Q200	Changes in parents life before their divorce
		X		PA_11_Q201	Description of change
		X		PA_11_Q210	With whom the respondent lived after their parents' divorce
		X		PA_11_Q310	With whom the respondent lived after their mother's death
		X		<i>BLOC 12 : Divorce then death of father</i>	
		X		PA_12_Q200	Changes in parents life before their divorce
		X		PA_12_Q201	Description of change
		X		PA_12_Q210	With whom the respondent lived after their parents' divorce
		X		PA_12_Q410	With whom the respondent lived after their father's death
		X		<i>BLOC 13 Death of mother only</i>	
		X		PA_13_Q300	Changes in parents life before mother's death
		X		PA_13_Q301	Description of change
		X		PA_13_Q310	With whom the respondent lived after their mother's death
		X		<i>BLOC 14 Death of father only</i>	
		X		PA_14_Q400	Changes in parents life before father's death
		X		PA_14_Q401	Description of change
		X		PA_14_Q410	With whom the respondent lived after their father's death
		X		<i>BLOC 15 : Death of mother then death of father</i>	
		X		PA_15_Q300	Changes in parents life before mother's death
		X		PA_15_Q301	Description of change
		X		PA_15_Q310	With whom the respondent lived after their mother's death
		X		PA_15_Q410	With whom the respondent lived after their father's death
		X		<i>BLOC 16 : Death of father then death of mother</i>	
		X		PA_16_Q400	Changes in parents life before father's death
		X		PA_16_Q401	Description of change
		X		PA_16_Q410	With whom the respondent lived after their father's death
		X		PA_16_Q310	With whom the respondent lived after their mother's death

CYCLE 20				CYCLE 15	
SECTION 1 : Parents' history				SECTION 1 : Parents (family origins)	
Q#	Added	Drop	Subject of the question or [change made]	Q#	Subject of the Question
<i>BLOC 17 : Separation, divorce, death of mother</i>					
		X		PA_17_Q100	Changes in parents life before their separation
		X		PA_17_Q101	Description of change
		X		PA_17_Q110	With whom the respondent lived after their parents separation
		X		PA_17_Q210	With whom the respondent lived after their parents divorce
		X		PA_17_Q310	With whom the respondent lived after their mother's death
<i>BLOC 18 : Separation, divorce, death of father</i>					
		X		PA_18_Q100	Changes in parents life before their separation
		X		PA_18_Q101	Description of change
		X		PA_18_Q110	With whom the respondent lived after their parents separation
		X		PA_18_Q210	With whom the respondent lived after their parents divorce
		X		PA_18_Q410	With whom the respondent lived after their father's death
<i>BLOC 19 Divorce of parents only</i>					
		X		PA_19_Q200	Changes in parents life before their divorce
		X		PA_19_Q201	Description of change
		X		PA_19_Q210	With whom the respondent lived after their parents divorce
<i>Parents have always been together OR Parents deceased, separated or divorced after age 15</i>					
		X		PA_Q610	[Before age 15], change in parents life
		X		PA_Q620	[Description of change]
		X		PA_Q630A	Date of change
<i>Parents deceased, separated or divorced before age 15</i>					
		X		PA_Q710	Before age 15, other change in parents life
		X		PA_Q720	Description of change
		X		PA_Q730M/Y/A	Date of change
<i>All respondents</i>					
		X		PA_Q810	Other changes (before age 15)
		X		PA_Q820	Description of second change
		X		PA_Q830M/Y/A	Date of change
		X		OPLC_Q110	Other changes
		X		OPLC_Q120	Description of third change
		X		OPLC_Q130M/Y/A	Date of end of change
		X		OPLC_Q150	If other changes
		X		NDMF_Q110	Lived with how many mothers
		X		NDMF_Q120	Lived with how many fathers
<b>MODULE: Birthplace of mother</b>				<i>Informations on mother or woman who raised respondent</i>	
BPM_Q10		X	Country of birth of mother [biological BPM_Q10A] or the woman who raised the resp.[BPM_Q10B]	WWR_Q110	Who do you think of as the woman who mostly raised you?
BPM_Q20		X		WWR_Q120	If this woman is still alive
BPM_Q30		X		WWR_Q121	If mother is still alive
BPM_Q31		X		WWR_Q130	Year of death of mother or woman
		X		WWR_Q131	Age of respondent at death of mother or woman
		X		BPM_Q10A	Country of birth of mother
		X	BPM_Q10B	Country of birth of woman who raised respondent	
		X	BPM_Q20	Province or territory of birth of mother or woman	
		X	BPM_Q30	Foreign country of birth of mother or woman	
		X	BPM_Q31	Other country, specify	
<b>MODULE: Education of respondent's mother</b>					
EOM_Q200		X	Same question	EDM_Q10	Highest level of schooling attained by mother-woman
EOM_Q201		X	Same question	EDM_Q11	Other, specify
EOM_Q210		X	Same question	EDM_Q20	Years of elementary school completed
		X		EDM_Q30M/Y/A	Date of birth/age of mother or woman
		X		EDM_Q40	If she was employed full, part-time or not at all before age 15
		X		OCM_Q10	Occupation of mother at respondent age 15
		X		OCM_Q20	In this work, major duties
		X		LAM_Q10	Location of mother
		X		LAM_Q20	If she lives alone
		X		LAM_Q30	If she lives with a partner
		X		LAM_Q40	If the partner is the father of the respondent
		X		LAM_Q50	Frequency of contact in the previous 12 months
		X		LAM_Q60	Frequency of communication in the previous 12 months
<b>MODULE: Birthplace of father</b>				<i>Information on father or man who raised respondent</i>	
BPF_Q10		X	Country of birth of father [biological BPF_Q10A] or the man who raised the resp.[BPF_Q10B]	MWR_Q120	Same question
BPF_Q20		X		MWR_Q121	Same question
BPF_Q30		X		MWR_Q130	Same question
BPF_Q31		X		MWR_Q131	Age of respondent at death of father or man
		X		BPF_Q10A	Country of birth of father
		X		BPF_Q10B	Country of birth of man
		X	BPF_Q20	Province or territory of birth of father or man	
		X	BPF_Q30	Foreign country of birth of father or man	
		X	BPF_Q31	Other country, specify	

CYCLE 20				CYCLE 15	
SECTION 1 : Parents' history				SECTION 1 : Parents (family origins)	
Q#	Added	Drop	Subject of the question or [change made]	Q#	Subject of the Question
<b>MODULE: Education of respondent's father</b>					
EOF_Q200			Same question	EDF_Q10	Highest level of schooling attained by father-man
EOF_Q201			Same question	EDF_Q11	Other country, specify
EOF_Q210			Same question	EDF_Q20	Years of elementary school completed
		X		EDF_Q30M/Y/A	Date of birth/age of father or man
		X		EDF_Q40	Same question
		X		OCF_Q10	Occupation of father at respondent age 15
		X		OCF_Q20	In this work, major duties
		X		LAF_Q10	Location of father
		X		LAF_Q20	If he lives alone
		X		LAF_Q30	If he lives with a partner
		X		LAF_Q50	Frequency of contact in the previous 12 months
		X		LAF_Q60	Frequency of communication in the previous 12 months
<b>MODULE: Divorce of spouse's/partner's parents</b>					
DDP_Q30		X	Same question	DOF_Q10	If parents were ever separated or divorced
DDP_Q40		X	Same question	DOF_Q20	Date of last separation
				DOF_Q30	If spouses parents ever separated or divorced
				DOF_Q40	Age of spouse when this occurred
CYCLE 20				CYCLE 15	
SECTION 2 : Brothers and sisters				SECTION 2 : Brothers and sisters	
Q#	Added	Drop	Subject of the question or [change made]	Q#	Subject of the Question
			This section has been suppressed	SR_Q10T	Same introduction + [definition of step siblings] <i>(Information on brother(s) AND sister(s))</i>
				SR_Q110	[Any step, adopted or half siblings]
				SR_Q120	[Number of step-brothers and sisters]
				SR_Q130	[Did they live at least part time with respondent]
				SR_Q140	[Number of half-brothers and sisters]
				SR_Q150	[Did they live at least part time with respondent]
				SR_Q160	[Number of adopted brothers and sisters]
				SR_Q170	[Did they live at least part time with respondent]
				SR_Q180	[Number of full brothers and sisters]
				SR_Q190	[Did they live at least part time with respondent]
				SR_Q210	Verification of number of brothers and sisters
				SR_Q220	[Number of siblings older than respondent]
				SR_Q230	Number of siblings still living
				SR_Q240	Number of living siblings older than respondent
				SR_Q250	If the only sibling is still living
				SR_Q260	If the only sibling is older than the respondent
			SR_Q270	If deceased, was the only sibling older than the resp.	

CYCLE 20				CYCLE 15	
SECTION 2 : Leaving household				SECTION 1 : Parents (Family origins)	
Q#	Added	Drop	Subject of the question or [change made]	Q#	Subject of the Question
<b>MODULE: Leaving household (parent in household)</b>				<b>[Respondent lives with one or two parents]</b>	
LHH_Q110			Same question	LHH_Q110	If respondent has always lived with at least one parent
LHH_Q120			Same question	LHH_Q120	How many times did the respondent leave home
<i>(Left home more than once)</i>				<i>(Left home more than once)</i>	
LHH_Q210M/Y			Date [year-month] of departure from family home	LHH_Q210M/Y	Date of first departure from family home
LHH_Q211			Same question	LHH_Q210A	Age at first departure from family home
			[Splitting of question LHH_Q220 - see under : ]	LHH_Q220	Main reasons for first departure [choice list]
LHH_Q221			Main reasons for first departure: studies	"	"
LHH_Q222			Main reasons for first departure: work	"	"
LHH_Q223			Main reasons for first departure: marriage or common-law union	"	"
LHH_Q224			Main reasons for first departure: independent/own place	"	"
LHH_Q227			Main reasons for first departure: other reason	"	"
LHH_Q228			Main reasons for first departure: other reason (list)	"	"
LHH_Q229			Other reason, specify	LHH_Q221	Other reason, specify
LHH_Q230M/Y			Same question	LHH_Q230M/Y	Date of first return to family home
LHH_Q231			Same question	LHH_Q230A	Age at first return to family home
LHH_Q240			Same question	LHH_Q240	Main reasons for return to family home
LHH_Q241			Same question	LHH_Q241	Other reason, specify
LHH_Q310			Same question	LHH_Q310M/Y	Date of last departure
LHH_Q311			Same question	LHH_Q310A	Age at last departure
			[Splitting of question LHH_Q320 - see under : ]	LHH_Q320	Main reasons for last departure (choice list)
LHH_Q321			Main reasons for last departure: studies	"	"
LHH_Q322			Main reasons for last departure: work	"	"
LHH_Q323			Main reasons for last departure: marriage or common-law union	"	"
LHH_Q324			Main reasons for last departure: independent/own place	"	"
LHH_Q327			Main reasons for last departure: other reason	"	"
LHH_Q328			Main reasons for last departure: other reason (list)	"	"
LHH_Q329			Same question	LHH_Q321	Other reason, specify
LHH_Q330			Date of [last] return home	LHH_Q330M/Y	Date of [last] return home
LHH_Q331			Same question		Age at [last] return home
LHH_Q340			Same question	LHH_Q340	Main reasons for last return home
LHH_Q341			Same question	LHH_Q341	Other reason, specify
<i>(Left home only ONCE)</i>				<i>(Left home only ONCE)</i>	
LHH_Q410M/Y			Same question	LHH_Q410M/Y	Date of [last] departure
LHH_Q411			Same question	LHH_Q410A	Age at [last] departure
			[Splitting of question LHH_Q420 - see under : ]	LHH_Q420	Main reasons for [last] departure (choice list)
LHH_Q421			Main reasons for [last] departure: studies	"	"
LHH_Q422			Main reasons for [last] departure: work	"	"
LHH_Q423			Main reasons for [last] departure: marriage or common-law union	"	"
LHH_Q424			Main reasons for [last] departure: independent/own place	"	"
LHH_Q427			Main reasons for [last] departure: other reason	"	"
LHH_Q428			Main reasons for [last] departure: other reason (list)	"	"
LHH_Q429			Same question	LHH_Q421	Other reason, specify
LHH_Q430M/Y			Same question	LHH_Q430M/Y	Date of [last and only] return home
LHH_Q431			Same question	LHH_Q430A	Age at [last and only] return home
LHH_Q440			Same question	LHH_Q440	Main reasons for return home
LHH_Q441			Same question	LHH_Q441	Other reason, specify

CYCLE 20				CYCLE 15	
SECTION 2 : Leaving household				SECTION 1 : Parents (Family origins)	
Q#	Added	Drop	Subject of the question or [change made]	Q#	Subject of the Question
MODULE: Leaving household (parent not in household)				<i>[Respondent does NOT live at parents' home or with one/both parent(s)]</i>	
LHN_Q110			Same question: less bracket	LHN_Q110	If respondent left home more than once
LHN_Q120			Same question	LHN_Q120	Number of departures
<i>[Left parents' home more than once]</i>				<i>[Left parents' home more than once]</i>	
LHN_Q210M/Y			Same question	LHN_Q210M/Y	Date of first departure from parent's home
LHN_Q211			Same question [Splitting of question LHN_Q220 - see under : ]	LHN_Q210A	Age at first departure
LHN_Q221			Main reasons for first departure: studies	LHN_Q220	Main reasons for first departure (choice list)
LHN_Q222			Main reasons for first departure: work	"	"
LHN_Q223			Main reasons for first departure: marriage or common-law union	"	"
LHN_Q224			Main reasons for first departure: independent/own place	"	"
LHN_Q227			Main reasons for first departure: other reason	"	"
LHN_Q228			Main reasons for first departure: other reason (list)	"	"
LHN_Q229			Same question	LHN_Q221	Other reason, specify
LHN_Q230M/Y			Same question	LHN_Q230M/Y	Date of first return home
LHN_Q231			Same question	LHN_Q230A	Age at first return home
LHN_Q240			Same question	LHN_Q240	Main reasons for return home
LHN_Q241			Same question	LHN_Q241	Other reason, specify
LHN_Q310M/Y			Same question	LHN_Q310M/Y	Date of last departure
LHN_Q311			Same question [Splitting of question LHN_Q320 - see under : ]	LHN_Q310A	Age at last departure
LHN_Q321			Main reasons for last departure: studies	LHN_Q320	Main reasons for last departure
LHN_Q322			Main reasons for last departure: work	"	"
LHN_Q323			Main reasons for last departure: marriage or common-law union	"	"
LHN_Q324			Main reasons for last departure: independent/own place	"	"
LHN_Q327			Main reasons for last departure: other reason	"	"
LHN_Q328			Main reasons for last departure: other reason (list)	"	"
LHN_Q329			Same question	LHN_Q321	Other reason, specify
<i>[Left home once ONLY]</i>				<i>[Left home once ONLY]</i>	
LHN_Q510M/Y			Same question [Splitting of question LHN_Q520 - see under : ]	LHN_Q510	Date that last lived with one or more parent
LHN_Q521			Main reasons for last departure: studies	LHN_Q520	Same question
LHN_Q522			Main reasons for last departure: work	"	"
LHN_Q523			Main reasons for last departure: marriage or common-law union	"	"
LHN_Q524			Main reasons for last departure: independent/own place	"	"
LHN_Q527			Main reasons for last departure: other reason	"	"
LHN_Q528			Main reasons for last departure: other reason (list)	"	"
LHN_Q529			Same question	LHN_Q520	Other reason, specify
MODULE: Birthdate of respondent					
BDR_Q100	X		Birth month of respondent		
BDR_Q105	X		Birth day of respondent		
BDR_Q110	X		Birth year of respondent		

CYCLE 20			CYCLE 15		
SECTION 3 : Marriages of respondent			SECTION 3 : Marriages of respondent		
Q#	Added	Drop	Subject of the question or (change made)	Q#	Subject of the Question
MA0_R101			Intro slightly different	MA0_QINT	Questions on marriage/common-law union and section objective
MODULE: Current marriage			<i>Sub-section 3.0 : Current marriage</i>		
MA0_Q101			Same question	MA0_Q101	Confirmation that the resp. is legally married, not separated
MA0_Q102			Same question	MA0_Q102	Legal marital status of the respondent
MA0_Q104			Same question	MA0_Q104	Married respondent not living with partner
MA0_Q105			Same question	MA0_Q105	Common law respondent not living with partner
MA0_Q106M/Y			Same question	MA0_Q106M/Y	Start date of the separation
MA0_Q107			Same question	MA0_Q106A	Age at beginning of separation
MA0_Q108			Same question and instruction on union duration	MA0_Q107	If respondent has ever lived common law
MA0_Q109M/Y			Same question	MA0_Q108M/Y	Date of separation with current spouse
MA0_Q110			Same question	MA0_Q108A	Age at separation with current spouse
MA0_Q111M/Y			Same question	MA0_Q110M/Y	Date of current marriage
MA0_Q112			Same question	MA0_Q110A	Age at current marriage
MA0_Q120			Same question: added option "don't know"	MA0_Q120	Marital status of spouse before marriage
MA0_Q130M/Y			Same question	MA0_Q130M/Y	Birthdate of spouse
MA0_Q131			Same question	MA0_Q130A	Age of spouse
		X		MA0_Q140	If spouse has lived common law before marriage
MA0_Q141			Same question	MA0_Q141	If spouse had children, not raised by resp.
MA0_Q142			Same question	MA0_Q142	Number of spouse's children not raised by respondent
MA0_Q143			Same question	MA0_Q143	If children under age 18 included here
MA0_Q144			Same question	MA0_Q144	Number of children under age 18
		X		MA0_Q145	If financial support of spouse for children
		X		MA0_Q146	Frequency of visits by spouses children
		X		MA0_Q147	Frequency of communication with spouses children
MA0_Q150			Same question	MA0_Q150	If lived common law with current spouse before marriage
MA0_Q160M/Y			Same question	MA0_Q160M/Y	Date of start of common-law with spouse (currently separated)
MA0_Q161			Same question	MA0_Q160A	Age at start of common law with spouse (currently separated)
MA0_Q162M/Y			Same question	MA0_Q161M/Y	Date of start of common law with spouse
MA0_Q163			Same question	MA0_Q161A	Age at start of common law with spouse
MA0_Q220			Same question	MA0_Q220	If this marriage is a first marriage
MODULE: First marriage			<i>Sub-section 3.1 : First marriage</i>		
MA1_Q110M/Y			Same question	MA1_Q110M/Y	Date of first marriage
MA1_Q111			Same question	MA1_Q110A	Age at first marriage
		X		MA1_Q120	Marital status of first spouse before marriage
		X		MA1_Q130M/Y	Birthdate of first spouse
		X		MA1_Q130A	Age of first spouse
		X		MA1_Q140	If first spouse has lived common law before marriage
MA1_Q150			Same question	MA1_Q150	If lived common law with first spouse before marriage
MA1_Q160M/Y			Same question	MA1_Q160M/Y	Date of start of common law with first spouse
MA1_Q161			Same question	MA1_Q160A	Age of start of common law with first spouse
MA1_Q165			Same question: all respondents	MA1_Q165	If children were born in the first marriage (male resp.)
MA1_Q170			Same question	MA1_Q170	Manner of ending first marriage
MA1_Q171			Same question	MA1_Q171	Other, specify
MA1_Q180M/Y			Same question	MA1_Q180M/Y	Date of final separation from first spouse
MA1_Q181			Same question	MA1_Q180A	Age at final separation from first spouse
MA1_Q190M/Y			Same question	MA1_Q190M/Y	Date (pronouncement) of first divorce or annulment
MA1_Q191			Same question	MA1_Q190A	Age at (pronouncement) of first divorce or annulment
MA1_Q210M/Y			Same question	MA1_Q210M/Y	Date of death of first spouse
MA1_Q211			Same question	MA1_Q210A	Age of resp. at death of first spouse
MA1_Q220			Same question	MA1_Q220	If current marriage is a second marriage
MA1_Q230			Same question	MA1_Q230	If respondent is legally married for the second time
MODULE: Second marriage			<i>Sub-section 3.2 : Second marriage</i>		
MA2_Q110M/Y			Same question	MA2_Q110M/Y	Date of second marriage
MA2_Q111			Same question	MA2_Q110A	Age at second marriage
		X		MA2_Q120	Marital status of second spouse before marriage
		X		MA2_Q130M/Y	Date of birth of second spouse
		X		MA2_Q130A	Age of second spouse
		X		MA2_Q140	If second spouse has lived common law before marriage
MA2_Q150			Same question	MA2_Q150	If lived common law with second spouse before marriage
MA2_Q160M/Y			Same question	MA2_Q160M/Y	Date of start of common law with second spouse
MA2_Q161			Same question	MA2_Q160A	Age of start of common law with second spouse
MA2_Q165			Même question: all respondents	MA2_Q165	If children were born in the second marriage (male resp.)
MA2_Q170			Same question	MA2_Q170	Manner of ending second marriage
MA2_Q171			Same question	MA2_Q171	Other, specify
MA2_Q180M/Y			Same question	MA2_Q180M/Y	Date of final separation from second spouse
MA2_Q181			Same question	MA2_Q180A	Age at final separation from second spouse
MA2_Q190M/Y			Same question	MA2_Q190M/Y	Date (pronouncement) of second divorce or annulment
MA2_Q191			Same question	MA2_Q190A	Age at (pronouncement) of second divorce or annulment
MA2_Q210M/Y			Same question	MA2_Q210M/Y	Date of death of second spouse
MA2_Q211			Same question	MA2_Q210A	Age of resp. at death of second spouse
MA2_Q220			Same question	MA2_Q220	If current marriage is a third marriage
MA2_Q230			Same question	MA2_Q230	If respondent is legally married for the third time

CYCLE 20				CYCLE 15	
SECTION 3 : Marriages of respondent				SECTION 3 : Marriages of respondent	
Q#	Added	Drop	Subject of the question or [change made]	Q#	Subject of the Question
<b>MODULE: Third marriage</b>				<i>Sub-section 3.3 : Third marriage</i>	
MA3_Q110M/Y			Same question	MA3_Q110M/Y	Date of third marriage
MA3_Q111		X	Same question	MA3_Q110A	Age at third marriage
		X		MA3_Q120	Marital status of third spouse before marriage
		X		MA3_Q130M/Y	Date of birth of third spouse
		X		MA3_Q130A	Age of third spouse
MA3_Q150			Same question	MA3_Q140	If third spouse has lived common law before marriage
MA3_Q160M/Y			Same question	MA3_Q150	If lived common law with third spouse before marriage
MA3_Q161			Same question	MA3_Q160M/Y	Date of start of common law with third spouse
MA3_Q165			Même question: all respondents	MA3_Q160A	Age of start of common law with third spouse
MA3_Q170			Same question	MA3_Q165	If children were born in the third marriage (male resp.)
MA3_Q171			Same question	MA3_Q170	Manner of ending third marriage
MA3_Q180M/Y			Same question	MA3_Q171	Other, specify
MA3_Q181			Same question	MA3_Q180M/Y	Date of final separation from third spouse
MA3_Q190M/Y			Same question	MA3_Q180A	Age at final separation from third spouse
MA3_Q191			Same question	MA3_Q190M/Y	Date [pronouncement] of third divorce or annulment
MA3_Q210M/Y			Same question	MA3_Q190A	Age at [pronouncement] of third divorce or annulment
MA3_Q211			Same question	MA3_Q210M/Y	Date of death of third spouse
MA3_Q220			Same question	MA3_Q210A	Age of resp. at death of third spouse
MA3_Q230			Same question	MA3_Q220	If current marriage is a fourth marriage
				MA3_Q230	If respondent is legally married for the fourth time
<b>MODULE: Fourth marriage</b>				<i>Sub-section 3.4 : Fourth marriage</i>	
MA4_Q110M/Y			Same question	MA4_Q110M/Y	Date of fourth marriage
MA4_Q111		X	Same question	MA4_Q110A	Age at fourth marriage
		X		MA4_Q120	Marital status of fourth spouse before marriage
		X		MA4_Q130M/Y	Date of birth of fourth spouse
		X		MA4_Q130A	Age of fourth spouse
MA4_Q150			Same question	MA4_Q140	If fourth spouse has lived common law before marriage
MA4_Q160M/Y			Same question	MA4_Q150	If lived common law with fourth spouse before marriage
MA4_Q161			Same question	MA4_Q160M/Y	Date of start of common law with fourth spouse
MA4_Q165			Même question: all respondents	MA4_Q160A	Age of start of common law with fourth spouse
MA4_Q170			Same question	MA4_Q165	If children were born in the fourth marriage (male resp.)
MA4_Q171			Same question	MA4_Q170	Manner of ending fourth marriage
MA4_Q180M/Y			Same question	MA4_Q171	Other, specify
MA4_Q181			Same question	MA4_Q180M/Y	Date of final separation from fourth spouse
MA4_Q190M/Y			Same question	MA4_Q180A	Age at final separation from fourth spouse
MA4_Q191			Same question	MA4_Q190M/Y	Date [pronouncement] of fourth divorce or annulment
MA4_Q210M/Y			Same question	MA4_Q190A	Age at [pronouncement] of fourth divorce or annulment
MA4_Q211			Same question	MA4_Q210M/Y	Date of death of fourth spouse
				MA4_Q210A	Age of resp. at death of fourth spouse



CYCLE 20				CYCLE 15	
SECTION 4 : Common-law unions of respondent				SECTION 4 : Common-law unions	
Q#	Added	Drop	Subject of the question or [change made]	Q#	Subject of the Question
CU0_Q102			Same question and instruction union duration	CU0_Q102	If now living with a common-law partner
CU0_Q107			Same question	CU0_Q107	Ever been a partner in a common-law relationship
CU0_Q110M/Y			Same question	CU0_Q110M/Y	Date that current common-law relationship began
CU0_Q111			Same question	CU0_Q110A	Age at beginning of current common-law relationship
CU0_Q120			Same question	CU0_Q120	Partner's marital status before this union
CU0_Q130M/Y			Same question	CU0_Q130M/Y	Partner's date of birth
CU0_Q131			Same question	CU0_Q130A	Age of partner
CU0_Q140			Same question: [placed after CU_Q130M/Y ou CU0_Q131]	CU0_Q140	If partner ever lived common-law before
CU0_Q141			Same question	CU0_Q141	If partner has children from previous rel that resp didn't raise
CU0_Q142			Same question	CU0_Q142	Number of such children
CU0_Q143			Same question	CU0_Q143	Are any of these children under age 18
CU0_Q144		X	Same question	CU0_Q144	Number of these children under age 18
		X		CU0_Q145	Does partner provide financial support to these children
		X		CU0_Q146	Frequency of partner's visits with these children
		X		CU0_Q147	Frequency of partner's communication with these children
CU0_Q220			Same question	CU0_Q220	If resp has had a common-law rel not followed by marriage
<b>MODULE : First common-law union</b>				<b>Sub-section 4.1 : First common-law union</b>	
CU1_Q110M/Y			Same question	CU1_Q110M/Y	Date of first common-law relationship
CU1_Q111		X	Same question	CU1_Q110A	Age at first common-law relationship
		X		CU1_Q120	Partner's marital status before this union
		X		CU1_Q140	If that partner live common-law with anyone else before resp
		X		CU1_Q130M/Y	Date of birth of first partner
		X		CU1_Q130A	Age of first partner
CU1_Q170			Same question	CU1_Q170	Partnership end by separation or death of partner
CU1_Q180M/Y			Same question	CU1_Q180M/Y	End date of first common-law union
CU1_Q181			Same question	CU1_Q180A	Age at end of first common-law union
CU1_Q190			Same question	CU1_Q190	Were children born from this first common-law union
CU1_Q230			Same question	CU1_Q230	If resp had a second common-law rel not followed by marriage
<b>MODULE : Second common-law union</b>				<b>Sub-section 4.2 : Second common-law union</b>	
CU2_Q110M/Y			Same question	CU2_Q110M/Y	Date of second common-law relationship
CU2_Q111		X	Same question	CU2_Q110A	Age at second common-law relationship
		X		CU2_Q120	Partner's marital status before this union
		X		CU2_Q140	If that partner live common-law with anyone else before resp
		X		CU2_Q130M/Y	Date of birth of second partner
		X		CU2_Q130A	Age of second partner
CU2_Q170			Same question	CU2_Q170	Partnership end by separation or death of partner
CU2_Q180M/Y			Same question	CU2_Q180M/Y	End date of second common-law union
CU2_Q181			Same question	CU2_Q180A	Age at end of second common-law union
CU2_Q190			Same question	CU2_Q190	Were children born from this second common-law union
CU2_Q230			Same question	CU2_Q230	If resp had a third common-law rel not followed by marriage
<b>MODULE : Third common-law union</b>				<b>Sub-section 4.3 : Third common-law union</b>	
CU3_Q110M/Y			Same question	CU3_Q110M/Y	Date of third common-law relationship
CU3_Q111		X	Same question	CU3_Q110A	Age at third common-law relationship
		X		CU3_Q120	Partner's marital status before this union
		X		CU3_Q140	If that partner live common-law with anyone else before resp
		X		CU3_Q130M/Y	Date of birth of third partner
		X		CU3_Q130A	Age of third partner
CU3_Q170			Same question	CU3_Q170	Partnership end by separation or death of partner
CU3_Q180M/Y			Same question	CU3_Q180M/Y	End date of third common-law union
CU3_Q181			Same question	CU3_Q180A	Age at end of third common-law union
CU3_Q190			Same question	CU3_Q190	Were children born from this third common-law union
CU3_Q230			Same question	CU3_Q230	If resp had a fourth common-law rel not followed by marriage
<b>MODULE : Fourth common-law union</b>				<b>Sub-section 4.4 : Fourth common-law union</b>	
CU4_Q110M/Y			Same question	CU4_Q110M/Y	Date of fourth common-law relationship
CU4_Q111		X	Same question	CU4_Q110A	Age at fourth common-law relationship
		X		CU4_Q120	Partner's marital status before this union
		X		CU4_Q140	If that partner live common-law with anyone else before resp
		X		CU4_Q130M/Y	Date of birth of fourth partner
		X		CU4_Q130A	Age of fourth partner
CU4_Q170			Same question	CU4_Q170	Partnership end by separation or death of partner
CU4_Q180M/Y			Same question	CU4_Q180M/Y	End date of fourth common-law union
CU4_Q181			Same question	CU4_Q180A	Age at end of fourth common-law union
CU4_Q190			Same question	CU4_Q190	Were children born from this fourth common-law union
CU4_Q230			Same question	CU4_Q230	Number of times resp was in a common-law rel, no marriage

CYCLE 20				CYCLE 15	
SECTION 5 : Marriage/Common-law Intentions				SECTION 3 : Marriages of respondent	
Q#	Added	Drop	Subject of the question or (change made)	Q#	Subject of the Question
MODULE : Marriage Intentions					
MAI_Q101			Same question	MAE_Q101	Total number of marriages
<i>Those who were never previously married</i>				<i>Those who were never previously married</i>	
MAI_Q120			Same question	MAE_Q120	If respondent has intention of marrying one day
<i>Those who were previously married</i>				<i>Those who were previously married</i>	
MAI_Q130			Same question	MAE_Q130	If respondent has intention of remarrying one day
<i>Those who intent to get (re) married</i>					
MAI_Q140			Same question	MAE_Q140	Age at which would like to get (re)married
MODULE : Common-law unions intentions				SECTION 4 : Common-law Unions	
<i>If respondent does not live with partner</i>				<i>If respondent does not live with partner</i>	
CUI_Q120			Same question	CUE_Q120	If resp. lives in a stable intimate relationship with a sp hhd
CUI_Q130			Same question	CUE_Q130	If resp.thinks that he will ever live in a common-law rel.
CUI_Q140			Same question	CUE_Q140	Age at which would like to start a common-law relationship
CUI_Q150			Same question	CUE_Q150	If resp. thinks he could ever live in a common-law rel.
CUI_Q160			Same question	CUE_Q160	Age at which would like to start a common-law relationship

CYCLE 20				CYCLE 15	
SECTION 6 : Respondent's children				SECTION 5 : Children	
Q#	Added	Drop	Subject of the question or [change made]	Q#	Subject of the Question
<b>MODULE : Number of children of respondent</b>					
<i>(Number of children of respondent)</i>					
COR_Q010			Same introduction	COR_QINT	Questions on children and grandchildren
COR_Q010			Same question	COR_Q10	Ever raised step-children (definition)
COR_Q011			Same question	COR_Q11	Number of step-children
COR_Q020			Same question	COR_Q20	If ever adopted children
		X		COR_Q21	Number of adopted children
COR_Q021			Same question	COR_Q22	Number of adopted children (exc. Step-children)
COR_Q031			Same question	COR_Q31	If ever fathered a child
COR_Q032			Same question	COR_Q32	Number of children fathered (inc prev unions)
		X		COR_Q33	Number of children fathered
		X		COR_Q34	Number of children fathered [from prev. unions]
COR_Q041			Same question	COR_Q41	If ever given birth to a child
COR_Q042			Same question	COR_Q42	Number of children given birth to
COR_Q045			Same question	COR_E71	Verification of children that don't live in household
COR_Q060	X		Number of children still alive[# child> 1]		
COR_Q061	X		Child still alive [# child = 1]		
COR_Q070			Same question	COR_Q70	Any grandchildren - [respondents 30 and over]
COR_Q071			Same question	COR_Q71	Number of grandchildren
<i>(# total children &gt;1)</i>				<i>(# total children &gt;1 et # children in household = 0)</i>	
COR_Q100			Starting with the oldest, first name of each child <i>(Merging of questions CD_Q102 à CD_Q104)</i>	CD_Q102	Starting with the oldest, first name of each child
				CD_Q102A	First name of the next child raised
					<i>(# total children&gt;1 et # children in household = 1)</i>
			"	CD_Q103	First name of child not in household
					<i>(# total children &gt;1 et # children in household &gt; 1)</i>
			"	CD_Q104	First name of child(ren) not in household
					<i>(# total children = 1 et # children in household = 0)</i>
RCI_Q100			Même question	CD_Q101	First name of child raised
<b>MODULE : Respondent's child/children information</b>					
RCI_Q110			Same question	CD_Q130	Sex of each child <i>(Merging of questions D31A et D31B)</i>
RCI_Q120M/Y			Same question	CD_Q120M/Y	Date of birth of child
RCI_Q121			Same question	CD_Q120A	Age of child
RCI_Q130			Same question	CD_Q135	Type of child <i>(Merging of questions D33A et D33B)</i>
RCI_Q140M/Y			Same question	CD_Q140M/Y	Date that child joined the household
RCI_Q141			Same question	CD_Q140A	Age of child when he joined the household
<i>Progress to the end of the module</i>				<i>(Complete module flow based on the situation of the child)</i>	
				<i>Module: child household status full time</i>	
RCI_Q145			If child is member of the household	CFT_Q110	Child present all of the time, most, part of time, not at all <i>(Merging of questions RCI_Q145+ RCI_Q150+RCI_Q160)</i>
RCI_Q150			If child lives in the household all the time		
				<i>Module: Child household status part-time</i>	
RCI_Q160			Same question	CPT_Q110	If child lives part-time in household
				<i>Module: Child household status part-time- reasons</i>	
RCI_Q165			Same question	CPTR_Q110	Reason for child living part-time in household
RCI_Q166			Same question	CPTR_Q111	Other, specify
				<i>Module: Person the child lives with the rest of the time</i>	
RCI_Q170			Same question	CLW_Q110	Who does the child live with the rest of the time
RCI_Q171			Same question	CLW_Q111	Other, specify
				<i>Module: Person the child lives with the rest of the time - distance</i>	
			[See Section 9 Tsc_q232]	CLW_Q120	Distance to other home of the child
				<i>Module: Child's other parent in household</i>	
RCI_Q175			Same question	COPH_Q110	If birth(adopted) mother lives in the household
RCI_Q176			Same question	COPH_Q120	If birth(adopted) father lives in the household
				<i>Module: Other birth parent demographics</i>	
		X		OBP_Q110	If other birth/adopted parent is still alive
		X		OBP_Q120	Distance to home of other parent
RCI_Q180			[See Section 9 Tsc_q232]	OBP_Q130	Time spent by child with other parent in past month
RCI_Q181			Same question	OBP_Q131	Number of hours in the past month
RCI_Q182			Same question	OBP_Q132	Number of days in the past month
RCI_Q183			Same question	OBP_Q133	Number of weeks in the past month
RCI_Q190			Same question	OBP_Q140	Time spent by child with other parent in past 12 months
RCI_Q191			Same question	OBP_Q141	Number of hours in past 12 months
RCI_Q192			Same question	OBP_Q142	Number of days in past 12 months
RCI_Q193			Same question	OBP_Q143	Number of weeks in past 12 months
RCI_Q194			Same question	OBP_Q144	Number of months in past 12 months
				<i>(Deceased child)</i>	
				<i>Module: Deceased child</i>	
RCI_Q400M/Y			Same question	DC_Q110	Date of death of child
RCI_Q500			Same question	DC_Q120	If deceased child has ever left the household
RCI_Q510M/Y			Same question [510Y applies to any child who left]	DC_Q320M/Y	Date of last departure
RCI_Q511			Same question [applies to any child who left]	DC_Q320A	Age at last departure
RCI_Q530			Même question [applies to any child who left]	DC_Q410	Reason for the child's last departure
RCI_Q531			Même question [applies to any child who left]	DC_Q411	Other, specify

CYCLE 20				CYCLE 15	
SECTION 6 : Respondent's children				SECTION 5 : Children	
Q#	Added	Drop	Subject of the question or [change made]	Q#	Subject of the Question
<i>(Household child)</i>				<i>Module: Leaving home by household child</i>	
RCI_Q410			Same question [your household]	LHHC_Q110	If child has ever left home [your household]
RCI_Q420M/Y			Same question	LHHC_Q120M/Y	Date of respondent's last leaving of household
RCI_Q421			Same question	LHHC_Q120A	Age of respondent at last leaving household
RCI_Q510M/Y			Same question [510Y applies to any child who left]	LHHC_Q320M/Y	Date of the child's last leaving household
RCI_Q511			Same question [applies to any child who left]	LHHC_Q310A	Age of child at last leaving household
RCI_Q530			Same question [applies to any child who left]	LHHC_Q410	Reason for the child's last departure
RCI_Q531			Same question [applies to any child who left]	LHHC_Q411	Other, specify
RCI_Q550			Same question	LHHC_Q510	Length of time that the child was gone
RCI_Q552	X		Weeks during which the child left home	LHHC_Q511	Months during which the child left home
RCI_Q553			Same question	LHHC_Q512	Years during which the child left home
RCI_Q554			Same question		
<i>(Non-household child)</i>				<i>Module: Leaving home by non-household child</i>	
RCI_Q509M/Y			Same question [510Y applies to any child who left]	LHNC_Q320M/Y	Date that child left home (last time)
RCI_Q511			Same question [applies to any child who left]	LHNC_Q320A	Age of child at last leaving household
RCI_Q530			Same question [applies to any child who left]	LHNC_Q410	Reason for the child's last departure
RCI_Q531			Same question [applies to any child who left]	LHNC_Q411	Other, specify
		X		LHNC_Q610	Distance to home of the child
		X		LHNC_Q620	Frequency of contact with child - past 12 months
		X		LHNC_Q630	Frequency of communication with child - past 12 months
				<i>Module: Opinions about children</i>	
		X		OC_Q10	level of satisfaction with amount of time spent with children
		X		OC_Q20	Degree of agreement with the following: Having children has made respondent happier
		X		OC_Q21	Resp. is frustrated because children take so much his/her time

CYCLE 20				CYCLE 15	
Section 7 : Fertility Intentions				Section 6 : Fertility and family Intentions	
Q#	Added	Drop	Subject of the question or [change made]	Q#	Subject of the Question
<b>MODULE : Fertility Intentions</b>					
[Target population includes same sex couples]					
FL_R100			Same intro (Merging of FL_INT1+FL_QINT2)	FL_QINT1	Quest. about intentions to give birth to children
FL_Q100			If resp./spouse/partner is enceinte (merging FL_Q100+FL_Q101)	FL_QINT2	Quest. about intentions to father children
FL_Q110			Same question (instruction withdrawn from question)	FL_Q100	If spouse/partner is currently pregnant
FL_Q116	X		Reasons that it is unlikely resp. will have a (an other) child	FL_Q101	If respondent is currently pregnant
FL_Q117	X		Other, specify	FL_Q110	If resp. has intention of having a (an other) child sometime
FL_Q120			Same question (merging FL_Q120+FL_Q121)	FL_Q120	Total number of children intend to have (include pres children)
FL_Q121	X		Importance of age in deciding to have a child	FL_Q121	Total nb of children intend to have (include pres/expec.children)
FL_Q122	X		Importance of health in deciding to have a child		
FL_Q123	X		Importance of household finances in deciding to have a child		
FL_Q124	X		Imp. of access to mat./pat. benefits in deciding to have a child		
FL_Q125	X		Importance of work-family balance in deciding to have a child		
FL_Q126	X		Other factor in deciding to have a child		
FL_Q127	X		Other, specify		
		X	FL_Q116 provides some information on the topic	FL_Q130	If respondent has had an operation to prevent children
		X		FL_Q131	Operation for medical reasons or for contraception
		X		FL_Q132	Date of operation for the respondent
		X		FL_Q140	If respondent has been told that they can't have any(more)child
		X	FL_Q116 provides some information on the topic	FL_Q230	Si spouse/partner has had an operation to prevent children
		X		FL_Q231	Operation for medical reasons or for contraception
		X		FL_Q232	Date of operation for the partner
		X		FL_Q240	If partner has been told that they cannot have child
		X		FL_Q300	If respondent and spouse/partner use contraception
		X		FL_Q310	Which contraceptive method(s)
		X		FL_Q320	How long has contraception been used
		X		FL_Q330	If couple has used contraception in previous two years
		X		FL_Q400	Currently using contraception
		X		FL_Q410	Which method(s) of contraception
		X		FL_Q420	How long has contraception been used
		X		FL_Q430	If resp. has used contraception in previous two years

CYCLE 20				CYCLE 15	
				Section 7 : Values and Attitudes	
Q#	Added	Drop	Subject of the question or [change made]	Q#	Subject of the question or [change made]
			This section has been suppressed	VA_QINT1	Questions about certain areas of family life
				VA_Q010	Happy childhood
				VA_Q020	Closeness to father during childhood
				VA_Q030	Closeness to mother during childhood
				VA_Q040	To be happy in life, importance of lasting relationship?
				VA_Q050	To be happy in life, importance of being married?
				VA_Q060	To be happy in life, importance of having a child?
				VA_Q070	To be happy in life, importance of having a paid job outside/at home?
				VA_QINT2	Questions about relationship with spouse/partner
				VA_Q110	Relationship with spouse - qualitative
				VA_Q120	Frequency of calm discussion with spouse
				VA_Q130	Frequency of laughing with spouse
				<i>Frequency of disputes with spouse/partner about:</i>	
				VA_Q200	Chores and responsibilities
				VA_Q210	Children
				VA_Q220	Money
				VA_Q230	Shows of affection
				VA_Q240	Leisure time
				VA_Q250	In-Laws
				<i>Reasons for ending a union:</i>	
				VB_Q200	If will end relationship with spouse even if young children

CYCLE 20			
Section 8 : Birth/Adoption of child in the past 5 years			
Q#	Added	Drop	Subject of the question or [change made]
MODULE : Activities before/after maternity/paternity leave			
MPL_Q105 a			
MPL_Q330	X		[New content - Refer to the questionnaire for details]
MODULE : Formal help received or contacted during pregnancy or after birth/adoption of child			
FHP_Q110 a			
FHP_Q145	X		[New content - Refer to the questionnaire for details]
MODULE : Reasons for not seeking help during pregnancy or after birth/adoption of child			
RNH_Q210 a			
RNH_Q281	X		[New content - Refer to the questionnaire for details]
MODULE : Post-partum depression			
PPD_Q110 a			
PPD_Q200	X		[New content - Refer to the questionnaire for details]
MODULE : Return to work after birth/adoption			
RTW_Q100 a			
RTW_Q153	X		[New content - Refer to the questionnaire for details]
MODULE : Respondent would have stayed home longer			
WSL_Q111 a			
WSL_Q255	X		[New content - Refer to the questionnaire for details]
MODULE : Stress involved returning to work			
SRW_Q110 a			
SRW_Q141	X		[New content - Refer to the questionnaire for details]
MODULE : Respondent did not return to work			
DRW_Q111 a			
DRW_Q119	X		[New content - Refer to the questionnaire for details]
MODULE : Respondent didn't leave from work			
NLW_Q111 a			
NLW_Q119	X		[New content - Refer to the questionnaire for details]
MODULE : Child care arrangement			
CCA_R110 a			
CCA_Q520	X		[New content - Refer to the questionnaire for details]

CYCLE 20				CYCLE 15	
Section 9 : Child custody				Section 5 : Children	
Q#	Added	Drop	Subject of the question or [change made]	Q#	Subject of the Question
<b>MODULE : Arrangements for children of separated/divorced respondent</b>					
CCR_R100	X		Questions about children of resp. with ex-spouse/partner		
CCR_Q100	X		If children under 23 years old		
CCR_Q110	X		Number of children under 23 years old		
CCR_Q120	X		Firstname, age and sex of each child (< 23 years old)		
<b>MODULE : Agreement or arrangement types</b>					
<i>(Respondents who have separated and/or divorced in the past 5 years)</i>					
AAT_R110A	X		Questions about arrangements/agreements w. ex-spouse/part. regarding child custody, financial arrangements and major decisions about the children		
AAT_R110B	X		Questions about arrangements/agreements w. ex-spouse/part. regarding financial arrangements		
<i>Module: Agreement for child's custody</i>					
AAT_Q110			If agreement about amount of time the child lives with or has time with each parent (AFC_Q110 + OPS_Q150)	AFC_Q110 OPS_Q150	Type of agreement for child custody or no agreement Type of agreement for child custody or no agreement
AAT_Q120	X		If agreement for support or maintenance payments for child		
AAT_Q150	X		If agreement for support or maintenance payments for ex-spouse/partner		
AAT_Q160	X		If agreement for support or maintenance payments for child and ex-spouse/partner are part of same agreement		
AAT_Q170	X		If agreement for major decisions about children		
AAT_Q190	X		Confirmation of agreements mentioned		
<b>MODULE : Time spent with children</b>					
<i>Module: Agreement for child's custody</i>					
TSC_R116	X		Questions about time children spent with each parent		
TSC_Q116	X		If same agreement for all children		
TSC_Q120			Type of agreement for time spent with each parent[merging of questions AFC_Q110 and AFC_Q120 and questions OPS_Q150 et OPS_Q160]	AFC_Q110 AFC_Q120 OPS_Q150 OPS_Q160	Type of agreement for child custody or no agreement How was the written agreement concluded Type of agreement for child custody or no agreement How was the written agreement concluded
TSC_Q121	X		Other, specify		
TSC_Q175	X		If agreement formally registered in court		
<i>Module: Parent's satisfaction with amount of contact between child and other parent</i>					
TSC_Q210	X		If agreement changed since it was first made	OPS_Q166	Other, specify
TSC_Q225	X		Agreement change - reasons		
TSC_Q226	X		Other, specify		
TSC_Q227	X		Respect of agreement on amount of time spent with children		
<i>Module: Living arrangements of child</i>					
TSC_Q230		X	Primary residence of children	LAC_Q120 LAC_Q121	With whom the child lives Other, specify
TSC_Q232	X		Distance between resp. residence and child [cycle 15: LAC_Q430 ou OBP_Q120 or CLW_Q120?]	LAC_Q430	Distance from child's home
<i>Module: Last time that the child live with respondent</i>					
		X		OBPLL_Q210M/Y	Date the child last lived with respondent
<i>Module: Contacts between other parent and child</i>					
		X		OPC_Q110	Frequency of communication with other parent in 12 months
<i>Module: Time child last saw other parent</i>					
		X		OPLS_Q110M/Y	Date of last meeting between child and other parent
<i>Module: Parent's satisfaction with child's living arrangement</i>					
		X		OPS_Q110	Satisfaction with child's living arrangement
		X		OPS_Q120	Reason for dissatisfaction with child's living arrangement
		X		OPS_Q121	Other, specify
<i>Module: Child contact with respondent</i>					
TSC_Q235			Same question	CCR_Q130	Frequency of contact with child in past 12 months
<i>Module: Time spent by child in respondent's household in past 12 months</i>					
TSC_Q250			Same question	TSH_Q110	Amount of time spent in resp. household - past 12 months
TSC_Q251			Same question	TSH_Q111	Number of days in past 12 months
TSC_Q252			Same question	TSH_Q112	Number of weeks in past 12 months
TSC_Q253			Same question	TSH_Q113	Number of months in past 12 months
<i>Module: Child contact with respondent</i>					
		X		CCR_Q100	Amount of time spent in resp. household last month
		X		CCR_Q101	Number of hours in last month
		X		CCR_Q102	Number of days in last month
		X		CCR_Q103	Number of weeks in last month
		X		CCR_Q110	Amount of time spent avec child in past 12 months
		X		CCR_Q111	Number of hours in past 12 months
		X		CCR_Q112	Number of days in past 12 months
		X		CCR_Q113	Number of weeks in past 12 months
		X		CCR_Q114	Number of months in past 12 months

CYCLE 20				CYCLE 15	
Section 9 : Child custody				Section 5 : Children	
Q#	Added	Drop	Subject of the question or [change made]	Q#	Subject of the Question
				<i>Module: Respondent's last contact with child</i>	
TSC_Q310	X	X	If resp. involved in child(ren) recreational activities in past 12 months	LCC_Q110M/Y	Date of last meeting with child
TSC_Q311	X		Freq. of resp. involvement in child(ren) recreational activ. in past 12 months		
TSC_Q320	X		If ex-spouse/part. involved in child(ren) recreational activ. in past 12 months		
TSC_Q321	X		Freq. of ex-spouse/part. involv. in child(ren) recr. activ in past 12 months		
TSC_Q330	X		If resp. involved in child(ren) regular activities in past 12 months		
TSC_Q331	X		Freq. of resp. involvement in child(ren) regular activities in past 12 months		
TSC_Q340	X		If ex-spouse/part. involved in child(ren) regular activ. in past 12 months		
TSC_Q341	X		Freq. of ex-spouse/part. involv. in child(ren) reg. activ. in past 12 months		
				<i>Module: Satisfaction à l'égard des contacts avec l'enfant</i>	
TSC_Q410	X		Satisfaction or dissatisfact. with amount of time spent with child	SCC_Q251	Satisfaction or dissatisfact. with amount of contact with child
TSC_Q420	X		Reason of dissatisfaction - time spent with child	SCC_Q252	Reason of dissatisfaction, -amount of contact with child [diff. choices]
TSC_Q421	X		Other, specify	SCC_Q253	Other, specify
				<i>Module: Time spent with child - from custody agreement</i>	
		X		TSC_Q110	[Time spent versus custody agreement] (+, = or -)
				<i>Module: Respondent's last contact with child</i>	
		X		LCC_Q110M/Y	Date of last meeting with child
				<i>Module: Satisfaction with child contact</i>	
		X		SCC_Q241	Satisfaction or dissatisfact. with child's living arrangement
		X		SCC_Q242	Reason of dissatisfaction - child's living arrangement
		X		SCC_Q243	Other, specify
				<i>Module: Parent's satisfaction w. amount of contact between child and other parent</i>	
TSC_Q450			Satisf. or dissatisf. w. time spent by ex-spouse/part. w. children [All children without distinction]	OPS_Q130	Satisf. Or dissatisf. w. amount of contact child-other parent
TSC_Q460			Reason of dissatisfaction - time spent by ex-spouse/part. W. children [All children without distinction]	OPS_Q140	Reason of insatisfact. - amount of contact child -other parent
TSC_Q461			Other, specify	OPS_Q141	Other, specify
TSC_R510			Questions on fact that there is no agreement for the time the children spent with each parent	OPS_Q165	Main reason for no custody agreement
TSC_Q510	X		If ever been agreement/schedule for the time the children spent with each parent		
				<i>Module: Agreement for child's custody</i>	
TSC_Q515	X		Main reason for no agreement about time spent w. each parent [AFC_Q135 + OPS_Q165]	AFC_Q135	Main reason for no custody agreement
				<i>Module: Parent's satisfaction w. amount of contact between child and other parent</i>	
TSC_Q515			Same question	OPS_Q165	Main reason for no custody agreement
				<i>Module: Agreement for child's custody</i>	
TSC_Q516	X		Other, specify [AFC_Q136 + OPS_Q166]	AFC_Q136	Other, specify
				<i>Module: Parent's satisfaction w. amount of contact between child and other parent</i>	
TSC_Q520			If parents currently working to reach an agreement	OPS_Q166	Other, specify



CYCLE 20				CYCLE 15	
Section 10 : Financial support agreement or arrangement for the child(ren) and ex-spouse/ ex-partner				Section 5 : Children	
Q#	Added	Drop	Subject of the question or (change made)	Q#	Subject of the Question
<b>MODULE : Agreement/arrangement for support or maintenance payments for children</b> <i>(Resp. separated/divorced in past 5 years AND who had child (currently under 23) with ex-spouse/ ex-partner AND who have arrangement/agreement for financial support of the children and/or the ex-spouse/ex-partner)</i>					
FSC_R116	X		Questions about financial support for children or ex-spouse/ ex-partner		
FSC_R116A	X		Financial support for children and ex-spouse/ex-partner		
FSC_R116B	X		Financial support for children only		
FSC_R116C	X		Financial support for ex-spouse/ex-partner only		
FSC_Q116	X		If same arrangement/agreement for all the children	<i>Module: Other parent's financial support</i>	
FSC_Q120			Type of agreement for financial support or maintenance payments for children [more complete]	OPF_Q120	Type of agreement for financial support of child [each child]
FSC_Q121	X		Other, specify		
FSC_Q175			If agreement for support or maintenance payments formally registered in court	OPF_Q130	How was the written agreement concluded [financial]
<b>MODULE: No child support arrangement</b>					
NCS_Q210	X		If resp. and ex-spouse/ex-part ever had and agreement		
NCS_Q220			Main reason no agreement/no longer agreement	OPF_Q135	Main reason for no agreement for child support
NCS_Q221			Other, specify	OPF_Q136	Other, specify
NCS_Q230	X		If parents currently working to reach an agreement		
<b>MODULE: Financial support agreement/arrangement for ex-spouse/ex-partner</b>					
FSS_R120A à FSS_Q230	X		[New content - Refer to the questionnaire for details]		
<b>MODULE: Respondent pays financial support for children</b>				<i>Module: Satisfaction with child contact</i>	
FSP_Q100			Respondent pays financial support for children	SCC_Q210	If resp provides financial support for child [each child]
FSP_Q110			Type of financial support	SCC_Q215	Type of financial support for child
FSP_Q111			Other, specify	SCC_Q216	Other, specify
FSP_Q120	X		If arrangement for child support currently registered with a MEP		
FSP_Q121	X		If arrangement for child support ever registered with a MEP		
FSP_Q130	X		Frequency of payments for financial support		
FSP_Q131	X		Other, specify		
FSP_Q135	X		Total amount paid for children financial support		
FSP_Q210	X		Regularity of payments for children financial support		
FSP_Q211	X		Other, specify		
FSP_Q220	X		Resp. paid all the financial support in past 12 months		
FSP_Q230			Satisfaction or dissatisfaction with children financial support paid	SCC_Q231	Satisfaction or dissatisfaction with financial contribution
FSP_Q240			Main reason dissatisfaction with children financial support paid	SCC_Q232	Reason for dissatisfaction with financial contribution
FSP_Q241			Other, specify	SCC_Q233	Other, specify
<b>MODULE: Respondent receives financial support for children</b>				<i>Module: Other parent's financial support</i>	
FSR_Q100			Respondent receives financial support for children	OPF_Q110	If other parent provides financial support for child
FSR_Q110			Type of financial support	OPF_Q115	Type of financial support provided by other parent
FSR_Q111			Other, specify	OPF_Q116	Other, specify
FSR_Q120	X		If arrangement for child support currently registered with a MEP		
FSR_Q121	X		If arrangement for child support ever registered with a MEP		
FSR_Q130	X		Frequency of financial support received		
FSR_Q131	X		Other, specify		
FSR_Q135	X		Total amount received for children financial support		
FSR_Q230			Satisfaction/dissatisf. with children financial support received	OPF_Q140	Satisfaction/dissatisf. w. child financial support of other parent
FSR_Q240			Main reason dissatisfaction w. children financial support received	OPF_Q150	Reason for dissatisfaction w. financial support of other parent
FSR_Q241			Other, specify	OPF_Q151	Other, specify
<b>MODULE: Respondent pays financial support to ex-spouse/ex-partner</b>					
SSP_Q100 à SSP_Q241	X		[New content - Refer to the questionnaire for details]		
<b>MODULE: Respondent receives financial support from ex-spouse/ex-partner</b>					
SSR_Q100 à SSR_Q241	X		[New content - Refer to the questionnaire for details]		
<b>MODULE: Major decisions for child</b>					
MDC_Q115 à MDC_Q430	X		[New content - Refer to the questionnaire for details]		
<b>MODULE: Use of programs or services</b>					
UPS_Q100 à UPS_Q405	X		[New content - Refer to the questionnaire for details]		
<b>MODULE: Reasons for which respondents didn't use programs or services</b>					
RNU_Q110 à RNU_Q196	X		[New content - Refer to the questionnaire for details]		

CYCLE 20				CYCLE 15	
SECTION 11: Social Networks [New section]				NOT APPLICABLE	
Q#	Added	Drop	Subject of the question or [change made]	Q#	Subject of the Question
<b>Module: Social Contacts Relatives</b>					
SCR_R010 to SCR_Q130	X		[New content. Refer to the questionnaire for details]		
<b>Module: Social Contacts Friends</b>					
SCF_R010 to SCF_Q130	X		[New content. Refer to the questionnaire for details]		
<b>Module: Help Given and Received</b>					
HGR_Q100 to HGR_Q396	X		[New content. Refer to the questionnaire for details]		

CYCLE 20				CYCLE 15	
SECTION 12 : Work-Family Balance and Family Functioning [New section]				SECTION 10: Main Activity	
Q#	Added	Drop	Subject of the question or [change made]	Q#	Subject of the Question
		X X X		PW_Q510 PW_Q520 PW_Q521	Satisfaction with work - family/home life balance Reason for dissatisfaction Other - Specify
<b>Module : Perception of time</b>					
PTI_R010 to PTI_Q230	X		[New content. Refer to the questionnaire for details]		
<b>Module: Help and Care to Adult Relative</b>					
HCA_R100 to HCA_Q410	X		[New content. Refer to the questionnaire for details]		
<b>Module: Impact of Care Giving</b>					
IOC_Q111 to IOC_Q140	X		[New content. Refer to the questionnaire for details]		
<b>Module: Impact on Respondent</b>					
IOR_Q111 to IOR_Q146	X		[New content. Refer to the questionnaire for details]		

CYCLE 20				CYCLE 15	
SECTION 13: Work History, Maternity/Paternity Leave				Section 9: Work History	
Q#	Added	Drop	Subject of the question or [change made]	Q#	Subject of the Question
Module: Work History					
WH1_R10			Same introduction	WH1_QINT	Introduction to questions on paid work - relationship between family events and work participation
WH1_Q10			Same question	WH1_Q10	If ever worked for a period of 6 months or more, excluding work while going to school
First work period				<i>Sub-section 9.1: First work period</i>	
WH1_Q110M			Same question + [for the first time]	WH01_Q20M	Date (month) first started working for a period of 6 months or more
WH1_Q110Y			Same question + [for the first time]	WH01_Q20Y	Date (year) first started working for a period of 6 months or more
WH1_Q111			Same question	WH01_Q20A	Age first started working for a period of 6 months or more
WH1_Q120			Same question	WH01_Q30	If first work period was 30 hours or more per week
				<i>Sub-section 9.1.1: First full-time work period - 30 hours of more per week job</i>	
WH1_Q210			Same question	WF01_Q40	If paid worker, self-employed or unpaid family
WH1_Q230			Same question	WF01_Q45	If ever absent from work for more than 3 months
WH1_Q240			Same question	WF01_Q46	If ever worked less than 30 hours per week
WH1_Q250			Same question	WF01_Q48	If absence happened before started working less than 30 hours
WH1_Q260M			Same question	WF01_Q50M	Date (month) of start of first work absence
WH1_Q260Y			Same question	WF01_Q50Y	Date (year) of start of first work absence
WH1_Q261			Same question	WF01_Q50A	Age at start of first work absence
				<i>Sub-section 9.1.2: First part-time period of work - less than 30 hours / week</i>	
WH1_Q310			Same question	WP01_Q40	If paid worker, self-employed or unpaid family
WH1_Q320			Same question	WP01_Q42	Reason for working less than 30 hours
WH1_Q321			Same question	WP01_Q43	Other - Specify
WH1_Q330			Same question	WP01_Q45	If ever absent from work for more than 3 months
WH1_Q340			Same question	WP01_Q46	If ever worked more than 30 hours per week
WH1_Q350			Same question	WP01_Q48	If absence happened before started working more than 30 hours
WH1_Q360M			Same question	WP01_Q50M	Date (month) of start of first work absence
WH1_Q360Y			Same question	WP01_Q50Y	Date (year) of start of first work absence
WH1_Q361			Same question	WP01_Q50A	Age at start of first work absence
WH1_Q370			Same question	WH01_Q60	Reasons for absence from work
WH1_Q371			Same question	WH01_Q61	Other - Specify
				<i>Sub-section 9.1.3: Seasonal and self-employed work</i>	
WH1_Q410			Same question	SAW01_Q10	If resp returned to seasonal/self employed work after absence
WH1_Q420			Same question	SAW01_Q30	If respondent was always a seasonal or self-employed worker
WH1_Q460M			Same question	SAW01_Q50M	Date (month) of end of seasonal or self-employed work
WH1_Q460Y			Same question	SAW01_Q50Y	Date (year) of end of seasonal or self-employed work
WH1_Q461			Same question	SAW01_Q50A	Age at end of seasonal or self-employed work
WH1_Q470			Same question	SAW01_Q60	If resp start working after being seasonal/self-employed
Second work period				<i>Sub-section 9.2: Second work period</i>	
WH2_Q100			Same question	WH02_Q10	If respondent starting working again
WH2_Q110M			Same question	WH02_Q20M	Date (month) of return to work
WH2_Q110Y			Same question	WH02_Q20Y	Date (year) of return to work
WH2_Q111			Same question	WH02_Q20A	Age at return to work
WH2_Q120			Same question	WH02_Q30	If work was 30 hours or more per week
				<i>Sub-section 9.2.1: Second full-time period of work - 30 hours or more / week</i>	
WH2_Q200M			Same question	WF02_Q20M	Date (month) of start of working 30 hours or more
WH2_Q200Y			Same question	WF02_Q20Y	Date (year) of start of working 30 hours or more
WH2_Q201			Same question	WF02_Q20A	Age at start of working 30 hours or more
WH2_Q210			Same question	WF02_Q40	If paid worker, self-employed or unpaid family
WH2_Q230			Same question	WF02_Q45	If ever absent from work for more than 3 months
WH2_Q240			Same question	WF02_Q46	If ever worked less than 30 hours per week
WH2_Q250			Same question	WF02_Q48	If absence happened before started working less than 30 hours
WH2_Q260M			Same question	WF02_Q50M	Date (month) of start of work absence
WH2_Q260Y			Same question	WF02_Q50Y	Date (year) of start of work absence
WH2_Q261			Same question	WF02_Q50A	Age at start of work absence
				<i>Sub-section 9.2.2: Second part-time period of work - less than 30 hours / week</i>	
WH2_Q300M			Same question	WP02_Q20M	Date (month) of start of working 30 hours or less
WH2_Q300Y			Same question	WP02_Q20Y	Date (year) of start of working 30 hours or less
WH2_Q301			Same question	WP02_Q20A	Age at start of working 30 hours or less
WH2_Q310			Same question	WP02_Q40	If paid worker, self-employed or unpaid family
WH2_Q320			Same question	WP02_Q42	Reason for working less than 30 hours
WH2_Q321			Same question	WP02_Q43	Other - Specify
WH2_Q330			Same question	WP02_Q45	If ever absent from work for more than 3 months
WH2_Q340			Same question	WP02_Q46	If ever worked more than 30 hours per week
WH2_Q350			Same question	WP02_Q48	If absence happened before started working more than 30 hours
WH2_Q360M			Same question	WP02_Q50M	Date (month) of start of work absence
WH2_Q360Y			Same question	WP02_Q50Y	Date (year) of start of work absence
WH2_Q361			Same question	WP02_Q50A	Age at start of work absence
WH2_Q370			Same question	WH02_Q60	Reasons for absence from work
WH2_Q371			Same question	WH02_Q61	Other - Specify

CYCLE 20				CYCLE 15	
SECTION 13: Work History, Maternity/Paternity Leave				Section 9: Work History	
Q#	Added	Drop	Subject of the question or [change made]	Q#	Subject of the Question
				<i>Sub-section 9.2.3: Seasonal and self-employed work</i>	
WH2_Q410			Same question	SAW02_Q10	If resp returned to seasonal/self employed work after absence
WH2_Q420			Same question	SAW02_Q30	If respondent was always a seasonal or self-employed worker
WH2_Q460M			Same question	SAW02_Q50M	Date (month) of end of seasonal or self-employed work
WH2_Q460Y			Same question	SAW02_Q50Y	Date (year) of end of seasonal or self-employed work
WH2_Q461			Same question	SAW02_Q50A	Age at end of seasonal or self-employed work
WH2_Q470			Same question	SAW02_Q60	If resp start working after being seasonal/self-employed
<i>Third work period</i>				<i>Sous-section 9.3 : Third work period</i>	
WH3_Q100			Same question	WH03_Q10	If respondent starting working again
WH3_Q110M			Same question	WH03_Q20M	Date (month) of return to work
WH3_Q110Y			Same question	WH03_Q20Y	Date (year) of return to work
WH3_Q111			Same question	WH03_Q20A	Age at return to work
WH3_Q120			Same question	WH03_Q30	If work was 30 hours or more per week
				<i>Sub-section 9.3.1: Third full-time period of work - 30 hours or more / week</i>	
WH3_Q200M			Same question	WF03_Q20M	Date (month) of start of working 30 hours or more
WH3_Q200Y			Same question	WF03_Q20Y	Date (year) of start of working 30 hours or more
WH3_Q201			Same question	WF03_Q20A	Age at start of working 30 hours or more
WH3_Q210			Same question	WF03_Q40	If paid worker, self-employed or unpaid family
WH3_Q230			Same question	WF03_Q45	If ever absent from work for more than 3 months
WH3_Q240			Same question	WF03_Q46	If ever worked less than 30 hours per week
WH3_Q250			Same question	WF03_Q48	If absence happened before started working less than 30 hours
WH3_Q260M			Same question	WF03_Q50M	Date (month) of start of work absence
WH3_Q260Y			Same question	WF03_Q50Y	Date (year) of start of work absence
WH3_Q261			Same question	WF03_Q50A	Age at start of work absence
				<i>Sub-section 9.3.2: Third part-time period of work - less than 30 hours / week</i>	
WH3_Q300M			Same question	WP03_Q20M	Date (month) of start of working 30 hours or less
WH3_Q300Y			Same question	WP03_Q20Y	Date (year) of start of working 30 hours or less
WH3_Q301			Same question	WP03_Q20A	Age at start of working 30 hours or less
WH3_Q310			Same question	WP03_Q40	If paid worker, self-employed or unpaid family
WH3_Q320			Same question	WP03_Q42	Reason for working less than 30 hours
WH3_Q321			Same question	WP03_Q43	Other - Specify
WH3_Q330			Same question	WP03_Q45	If ever absent from work for more than 3 months
WH3_Q340			Same question	WP03_Q46	If ever worked more than 30 hours per week
WH3_Q350			Same question	WP03_Q48	If absence happened before started working more than 30 hours
WH3_Q360M			Same question	WP03_Q50M	Date (month) of start of work absence
WH3_Q360Y			Same question	WP03_Q50Y	Date (year) of start of work absence
WH3_Q361			Same question	WP03_Q50A	Age at start of work absence
WH3_Q370			Same question	WH03_Q60	Reasons for absence from work
WH3_Q371			Same question	WH03_Q61	Other - Specify
				<i>Sub-section 9.3.3: Seasonal and self-employed work</i>	
WH3_Q410			Same question	SAW03_Q10	If resp returned to seasonal/self employed work after absence
WH3_Q420			Same question	SAW03_Q30	If respondent was always a seasonal or self-employed worker
WH3_Q460M			Same question	SAW03_Q50M	Date (month) of end of seasonal or self-employed work
WH3_Q460Y			Same question	SAW03_Q50Y	Date (year) of end of seasonal or self-employed work
WH3_Q461			Same question	SAW03_Q50A	Age at end of seasonal or self-employed work
WH3_Q470			Same question	SAW03_Q60	If resp start working after being seasonal/self-employed
<i>Fourth work period</i>				<i>Sub-section 9.4: Fourth work period</i>	
WH4_Q100			Same question	WH04_Q10	If respondent starting working again
WH4_Q110M			Same question	WH04_Q20M	Date (month) of return to work
WH4_Q110Y			Same question	WH04_Q20Y	Date (year) of return to work
WH4_Q111			Same question	WH04_Q20A	Age at return to work
WH4_Q120			Same question	WH04_Q30	If work was 30 hours or more per week
				<i>Sub-section 9.4.1: Fourth full-time period of work - 30 hours or more / week</i>	
WH4_Q200M			Same question	WF04_Q20M	Date (month) of start of working 30 hours or more
WH4_Q200Y			Same question	WF04_Q20Y	Date (year) of start of working 30 hours or more
WH4_Q201			Same question	WF04_Q20A	Age at start of working 30 hours or more
WH4_Q210			Same question	WF04_Q40	If paid worker, self-employed or unpaid family
WH4_Q230			Same question	WF04_Q45	If ever absent from work for more than 3 months
WH4_Q240			Same question	WF04_Q46	If ever worked less than 30 hours per week
WH4_Q250			Same question	WF04_Q48	If absence happened before started working less than 30 hours
WH4_Q260M			Same question	WF04_Q50M	Date (month) of start of work absence
WH4_Q260Y			Same question	WF04_Q50Y	Date (year) of start of work absence
WH4_Q261			Same question	WF04_Q50A	Age at start of work absence

CYCLE 20				CYCLE 15	
SECTION 13: Work History, Maternity/Paternity Leave				Section 9: Work History	
Q#	Added	Drop	Subject of the question or [change made]	Q#	Subject of the Question
				<i>Sub-section 9.4.2: Fourth part-time period of work - less than 30 hours / week</i>	
WH4_Q300M			Same question	WP04_Q20M	Date (month) of start of working 30 hours or less
WH4_Q300Y			Same question	WP04_Q20Y	Date (year) of start of working 30 hours or less
WH4_Q301			Same question	WP04_Q20A	Age at start of working 30 hours or less
WH4_Q310			Same question	WP04_Q40	If paid worker, self-employed or unpaid family
WH4_Q320			Same question	WP04_Q42	Reason for working less than 30 hours
WH4_Q321			Same question	WP04_Q43	Other - Specify
WH4_Q330			Same question	WP04_Q45	If ever absent from work for more than 3 months
WH4_Q340			Same question	WP04_Q46	If ever worked more than 30 hours per week
WH4_Q350			Same question	WP04_Q48	If absence happened before started working more than 30 hours
WH4_Q360M			Same question	WP04_Q50M	Date (month) of start of work absence
WH4_Q360Y			Same question	WP04_Q50Y	Date (year) of start of work absence
WH4_Q361			Same question	WP04_Q50A	Age at start of work absence
WH4_Q370			Same question	WH04_Q60	Reasons for absence from work
WH4_Q371			Same question	WH04_Q61	Other - Specify
				<i>Sub-section 9.4.3: Seasonal and self-employed work</i>	
WH4_Q410			Same question	SAW04_Q10	If resp returned to seasonal/self employed work after absence
WH4_Q420			Same question	SAW04_Q30	If respondent was always a seasonal or self-employed worker
WH4_Q460M			Same question	SAW04_Q50M	Date (month) of end of seasonal or self-employed work
WH4_Q460Y			Same question	SAW04_Q50Y	Date (year) of end of seasonal or self-employed work
WH4_Q461			Same question	SAW04_Q50A	Age at end of seasonal or self-employed work
WH4_Q470			Same question	SAW04_Q60	If resp start working after being seasonal/self-employed
<i>Fifth work period</i>				<i>Sub-section 9.5: Fifth work period</i>	
WH5_Q100			Same question	WH05_Q10	If respondent starting working again
WH5_Q110M			Same question	WH05_Q20M	Date (month) of return to work
WH5_Q110Y			Same question	WH05_Q20Y	Date (year) of return to work
WH5_Q111			Same question	WH05_Q20A	Age at return to work
WH5_Q120			Same question	WH05_Q30	If work was 30 hours or more per week
				<i>Sub-section 9.5.1: Fifth full-time period of work - 30 hours or more / week</i>	
WH5_Q200M			Same question	WF05_Q20M	Date (month) of start of working 30 hours or more
WH5_Q200Y			Same question	WF05_Q20Y	Date (year) of start of working 30 hours or more
WH5_Q201			Same question	WF05_Q20A	Age at start of working 30 hours or more
WH5_Q210			Same question	WF05_Q40	If paid worker, self-employed or unpaid family
WH5_Q230			Same question	WF05_Q45	If ever absent from work for more than 3 months
WH5_Q240			Same question	WF05_Q46	If ever worked less than 30 hours per week
WH5_Q250			Same question	WF05_Q48	If absence happened before started working less than 30 hours
WH5_Q260M			Same question	WF05_Q50M	Date (month) of start of work absence
WH5_Q260Y			Same question	WF05_Q50Y	Date (year) of start of work absence
WH5_Q261			Same question	WF05_Q50A	Age at start of work absence
				<i>Sub-section 9.5.2: Fifth part-time period of work - less than 30 hours / week</i>	
WH5_Q300M			Same question	WP05_Q20M	Date (month) of start of working 30 hours or less
WH5_Q300Y			Same question	WP05_Q20Y	Date (year) of start of working 30 hours or less
WH5_Q301			Same question	WP05_Q20A	Age at start of working 30 hours or less
WH5_Q310			Same question	WP05_Q40	If paid worker, self-employed or unpaid family
WH5_Q320			Same question	WP05_Q42	Reason for working less than 30 hours
WH5_Q321			Same question	WP05_Q43	Other - Specify
WH5_Q330			Same question	WP05_Q45	If ever absent from work for more than 3 months
WH5_Q340			Same question	WP05_Q46	If ever worked more than 30 hours per week
WH5_Q350			Same question	WP05_Q48	If absence happened before started working more than 30 hours
WH5_Q360M			Same question	WP05_Q50M	Date (month) of start of work absence
WH5_Q360Y			Same question	WP05_Q50Y	Date (year) of start of work absence
WH5_Q361			Same question	WP05_Q50A	Age at start of work absence
WH5_Q370			Same question	WH05_Q60	Reasons for absence from work
WH5_Q371			Same question	WH05_Q61	Other - Specify
				<i>Sub-section 9.5.3: Seasonal and self-employed work</i>	
WH5_Q410			Same question	SAW05_Q10	If resp returned to seasonal/self employed work after absence
WH5_Q420			Same question	SAW05_Q30	If respondent was always a seasonal or self-employed worker
WH5_Q460M			Same question	SAW05_Q50M	Date (month) of end of seasonal or self-employed work
WH5_Q460Y			Same question	SAW05_Q50Y	Date (year) of end of seasonal or self-employed work
WH5_Q461			Same question	SAW05_Q50A	Age at end of seasonal or self-employed work
WH5_Q470			Same question	SAW05_Q60	If resp start working after being seasonal/self-employed
<i>Last work</i>				<i>Sub-section 9.6: Last work</i>	
		X		WHE_Q80	If respondent presently working
		X		WHE_Q90M	Date (month) stopped working
		X		WHE_Q90Y	Date (year) stopped working
		X		WHE_Q90A	Age stopped working

CYCLE 20				CYCLE 15	
SECTION 13: Work History, Maternity/Paternity Leave				Section 9: Work History	
Q#	Added	Drop	Subject of the question or [change made]	Q#	Subject of the Question
Module: Maternity/Paternity leave				Sub-section 9.7: Maternity/Paternity leave	
MAL_Q120			Same question	MAL_Q120	If respondent took another maternity leave
MAL_Q130			Same question	MAL_Q130	If respondent ever took a maternity leave
MAL_Q140M			Date (month) of start of maternity [/de paternity] leave	MAL_Q140M	Date (month) of start of maternity leave
MAL_Q140Y			Date (year) of start of maternity [/de paternity] leave	MAL_Q140Y	Date (year) of start of maternity leave
MAL_Q141			Age at start of maternity [/de paternity] leave	MAL_Q140A	Age at start of maternity leave
MAL_Q160M			Date(month) maternity [/de paternity] leave end	MAL_Q160M	Date(month) maternity leave end
MAL_Q160Y			Date(year) maternity [/de paternity] leave end	MAL_Q160Y	Date(year) maternity leave end
MAL_Q161			Age maternity [/de paternity] leave end	MAL_Q160A	Age maternity leave end
MAL_Q220			If respondent took another maternity [/paternity] leave	MAL_Q220	If respondent took another maternity leave
MAL_Q240M			Date (month) of start of maternity [/de paternity] leave	MAL_Q240M	Date (month) of start of maternity leave
MAL_Q240Y			Date (year) of start of maternity [/de paternity] leave	MAL_Q240Y	Date (year) of start of maternity leave
MAL_Q241			Age at start of maternity [/de paternity] leave	MAL_Q240A	Age at start of maternity leave
MAL_Q260M			Date(month) maternity [/de paternity] leave end	MAL_Q260M	Date(month) maternity leave end
MAL_Q260Y			Date(year) maternity [/de paternity] leave end	MAL_Q260Y	Date(year) maternity leave end
MAL_Q261			Age maternity [/de paternity] leave end	MAL_Q260A	Age maternity leave end
MAL_Q320			If respondent took another maternity [/paternity] leave	MAL_Q320	If respondent took another maternity leave
MAL_Q340M			Date (month) of start of maternity [/de paternity] leave	MAL_Q340M	Date (month) of start of maternity leave
MAL_Q340Y			Date (year) of start of maternity [/de paternity] leave	MAL_Q340Y	Date (year) of start of maternity leave
MAL_Q341			Age at start of maternity [/de paternity] leave	MAL_Q340A	Age at start of maternity leave
MAL_Q360M			Date(month) maternity [/de paternity] leave end	MAL_Q360M	Date(month) maternity leave end
MAL_Q360Y			Date(year) maternity [/de paternity] leave end	MAL_Q360Y	Date(year) maternity leave end
MAL_Q361			Age maternity [/de paternity] leave end	MAL_Q360A	Age maternity leave end
MAL_Q420			If respondent took another maternity [/paternity] leave	MAL_Q420	If respondent took another maternity leave
MAL_Q440M			Date (month) of start of maternity [/de paternity] leave	MAL_Q440M	Date (month) of start of maternity leave
MAL_Q440Y			Date (year) of start of maternity [/de paternity] leave	MAL_Q440Y	Date (year) of start of maternity leave
MAL_Q441			Age at start of maternity [/de paternity] leave	MAL_Q440A	Age at start of maternity leave
MAL_Q460M			Date(month) maternity [/de paternity] leave end	MAL_Q460M	Date(month) maternity leave end
MAL_Q460Y			Date(year) maternity [/de paternity] leave end	MAL_Q460Y	Date(year) maternity leave end
MAL_Q461			Age maternity [/de paternity] leave end	MAL_Q460A	Age maternity leave end
MAL_Q520			If respondent took another maternity [/paternity] leave	MAL_Q520	If respondent took another maternity leave
MAL_Q540M			Date (month) of start of maternity [/de paternity] leave	MAL_Q540M	Date (month) of start of maternity leave
MAL_Q540Y			Date (year) of start of maternity [/de paternity] leave	MAL_Q540Y	Date (year) of start of maternity leave
MAL_Q541			Age at start of maternity [/de paternity] leave	MAL_Q540A	Age at start of maternity leave
MAL_Q560M			Date(month) maternity [/de paternity] leave end	MAL_Q560M	Date(month) maternity leave end
MAL_Q560Y			Date(year) maternity [/de paternity] leave end	MAL_Q560Y	Date(year) maternity leave end
MAL_Q561			Age maternity [/de paternity] leave end	MAL_Q560A	Age maternity leave end
MAL_Q620			If respondent took another maternity [/paternity] leave	MAL_Q620	If respondent took another maternity leave
MAL_Q640M			Date (month) of start of maternity [/de paternity] leave	MAL_Q640M	Date (month) of start of maternity leave
MAL_Q640Y			Date (year) of start of maternity [/de paternity] leave	MAL_Q640Y	Date (year) of start of maternity leave
MAL_Q641			Age at start of maternity [/de paternity] leave	MAL_Q640A	Age at start of maternity leave
MAL_Q660M			Date(month) maternity [/de paternity] leave end	MAL_Q660M	Date(month) maternity leave end
MAL_Q660Y			Date(year) maternity [/de paternity] leave end	MAL_Q660Y	Date(year) maternity leave end
MAL_Q661			Age maternity [/de paternity] leave end	MAL_Q660A	Age maternity leave end
MAL_Q720			If respondent took another maternity [/paternity] leave	MAL_Q720	If respondent took another maternity leave



CYCLE 20				CYCLE 15	
SECTION 14 : Main activity and education of respondent				SECTION 10 : Main activity of respondent, and SECTION 8 : Education history of respondent	
Q#	Added	Drop	Subject of the question or (change made)	Q#	Subject of the Question
<b>Module : Main activity of respondent</b>					
MAR_R110			Introduction on [work and education activities]	PW_QINT	Introduction on respondent's activities in the last 12 months
MAR_Q110			Same question	PW_Q110	Main activ. past 12 months +(caring for children,household work)
MAR_Q111			Same question	PW_Q111	Other, specify
MAR_Q120			Same question	PW_Q120	If respondent was studying full or part-time
MAR_Q133	X		If had a job or self-employed, at anytime last week		
MAR_Q134	X		[note that question matchs with question L11 of CYCLE 10] If looked for a job in last 4 weeks		
MAR_Q135			Same question	PW_Q130	Respondent had a job or self-employed during past 12 months
MAR_Q136	X		If ever worked at a job or business		
MAR_Q137		X	Same question	PW_Q140M	Last month that respondent did paid work
MAR_Q170		X	Same question	PW_Q140Y	Last year that respondent did paid work
MAR_Q172			Same question	PW_Q140A	Age last for paid work
MAR_Q173			Same question	PW_Q170	Number of weeks during past 12 months respondent was employed
MAR_Q174			Same question	PW_Q150	If respondent paid worker, self employed, unpaid family
MAR_Q190			Same question	PW_Q160	Did respondent have paid employees
MAR_Q191			Same question	PW_Q161	Number of paid employees
MAR_Q193	X		The main reason the respondent does some of his work at home	PW_Q190	If any paid work usually at home
MAR_Q194	X		Other, specify	PW_Q191	Number of hours usually worked at home
MAR_Q310			Same question		
MAR_Q311			Same question	PW_Q310	For whom did the respondent work the longest time - last 12 mths
MAR_Q312			Same question	PW_Q311	What kind of business
MAR_Q313			Same question	PW_Q312	What kind of work
MAR_Q350 to MAR_Q381	X		[New content - for more detail, refer to questionnaire]	PW_Q313	In that work, the most important activities/duties
MAR_Q382			Number of hours per week resp. usually work [when only one job]	PW_Q180	Number of hours per week resp. usually worked (all jobs)
MAR_Q383			Number of hours per week resp. usually work at main job	"	"
MAR_Q384			How many hours per week resp.usually work at other job	"	"
MAR_Q385 to MAR_Q395	X		[New content - for more detail, refer to questionnaire]		
MAR_Q410			Same question	PW_Q410	Usual work hour
MAR_Q411			Same question	PW_Q411	Other, specify
MAR_Q413 to MAR_Q419	X		[See Section 12 new content about work-life balance]	PW_Q510	Satisfaction with work - life balance
		X	[See Section 12 new content about work-life balance]	PW_Q520	Reason for dissatisfaction with work - family/home life balance
		X	[See Section 12 new content about work-life balance]	PW_Q521	Other, specify
			[New content - for more detail, refer to questionnaire]		
<b>Flexibility at work</b>					
MAR_R420 to MAR_Q436	X		[New content - for more detail, refer to questionnaire]	WR_Q100	Respondent ever retired from a former employer
		X		WR_Q130	Date of this retirement



CYCLE 20				CYCLE 15	
SECTION 14 : Main activity and education of respondent				SECTION 10 : Main activity of respondent, and SECTION 8 : Education history of respondent	
Q#	Added	Drop	Subject of the question or (change made)	Q#	Subject of the Question
<b>Module : Education of respondent</b>					
EOR_R100			[Shortened introduction]	ED0_Q10	Introduction on education question- Number of years of primary and elementary schooling
EOR_Q100			Number of years of elementary and high school sucessfully completed [split off from introduction]	"	"
EOR_Q110			Same question	ED0_Q20	If the respondent graduated from high school
EOR_Q150			Ifi respondent have had any further schooling beyond elementary/ high school [ to obtain certificat or diploma]	ED1_Q110	If respondent undertook other studies after elementary or high school, to obtain diploma, certificate or degree
EOR_Q155			Date respondent [completed elementary/high school studies (or if resp. still study elementary/high )]	ED0_Q30 (M&Y&A)	Date high school diploma
		X	"	ED0_Q21	If still in high school
		X		ED1_Q120 to ED1_Q170	Series of questions about first level of education following elementary or high school
		X		ED2_Q110 to ED2_Q170	Series of questions about second level of education
		X		ED3_Q110 to ED3_Q170	Series of questions about third level of education
		X		ED4_Q110 to ED4_Q170	Series of questions about fourth level of education
		X		ED5_Q110 to ED5_Q170	Series of questions about last level of education (see below for correspondence to questions ED5_Q161M-Y-A)
EOR_Q200			Same question [change to categories of answer]	EDE_Q51	The highest level of education attained
EOR_Q201			Same question	EDE_Q52	Other, specify
EOR_Q220M			Same question	ED5_Q161M	Date (month) completed most recent studies(or if resp. still study)
EOR_Q220Y			Same question	ED5_Q161Y	Date (year) completed most recent studies
EOR_Q221			Same question	ED5_Q161A	Age respondent complete most recent studies
		X	[See question EOR_Q220M above]	EDE_Q10	If respondent presently in school
		X		EDE_Q20M	Date (month) respondent expect to graduate
EOR_Q250			Year in which resp. expects completing [the program leading to degree/diploma/certificate]	EDE_Q20Y	Date (year) respondent expect to graduate
		X		EDE_Q20A	Age respondent expect to graduate
EOR_Q260	X		[What resp. expect to do at completion of current program]	EDE_Q30	If respondent intend to continue his studies
EOR_Q261	X		Other, specify	EDE_Q40	If respondent was in school at age 15
		X		EDE_Q60	If respondent intend to pursue any studies next year
EOR_Q300 to EOR_Q330	X		[New content on debts dettes related to education - for more detail, refer to questionnaire]	EDE_Q70	Expected duration in months
EOR_Q400	X		If respondent has plans to return to school in the next 5 years		
		X			
EOR_R410	X		Introduction to question EOR_Q410		
EOR_Q410	X		Major field of studies for further education		

CYCLE 20				CYCLE 15	
SECTION 15 : Main activity and education of spouse/partner				SECTION 11 : Other characteristics	
Q#	Added	Drop	Subject of the question or [change made]	Q#	Subject of the Question
<b>Module : Main activity of spouse/partner</b>					
MAP_Q110			Same question	MAP_Q10	Main activity of spouse/partner during last 12 months
MAP_Q111			Same question	MAP_Q11	Other, specify
MAP_Q120			Same question	MAP_Q20	If spouse/partner was studying full/part time
MAP_Q130			Same question	MAP_Q30	If spouse had job or self employed in past 12 months
MAP_Q131			Same question	MAP_Q31	Number of weeks spouse worked in past 12 months
MAP_Q132	X		If spouse was paid worker, self-employed, unpaid family worker	MAP_Q32	Si spouse worked full time or part time
MAP_Q133			Same question		
MAP_Q135	X		Number of hours spouse worked per week [Note that this question matchs with question R38 of CYCLE 10]		
MAP_Q140 to MAP_Q170	X		Number of hours spouse worked per week [Note that this question matchs with question R38 of CYCLE 10]		
MAP_Q190			Same question	MAP_Q40	Past 12 months, if ever without job and looking for work
<b>Module : Education of spouse/partner</b>					
EOP_R200	X		Introduction to questions on spouse/partner's education		
EOP_Q200			Same question	MAP_Q50	Highest level of education attained by spouse/partner
EOP_Q201			Same question	MAP_Q51	Other, specify

CYCLE 20				CYCLE 15	
SECTION 16 : Well-being [New section]				NOT APPLICABLE	
Q#	Added	Drop	Subject of the question or [change made]	Q#	Subject of the Question
<b>Module : Health and activity limitations</b>					
HAL_R110	X		Introduction to questions about feeling of well-being		
HAL_Q110	X		Description of own health [Note that this question is similar to question R30 of CYCLE 10]		
HAL_Q120	X		If difficulty to hear, see, etc.		
HAL_Q150 to HAL_Q170	X		If limitation in activities at home, work/school, others, due to physical/mental condition or health pb.[Note that this serie of questions is similar to question R32 of CYCLE 10]		
HAL_Q210	X		If regularly problems to sleep or stay asleep		
<b>Module : Activity limitation in household</b>					
ALH_R120 to OHL_Q170	X		[New content - for more detail, refer to questionnaire]		
<b>Module : Life satisfaction</b>					
LS_R110 to LS_Q330	X		[New content - for more detail, refer to questionnaire]		

CYCLE 20				CYCLE 15	
SECTION 17 : Housing characteristics of respondent				SECTION 11 : Other characteristics	
Q#	Added	Drop	Subject of the question or [change made]	Q#	Subject of the Question
<b>Module : Dwelling of respondent</b>					
DOR_R110	X		Introduction on questions about respondent's housing	DW_Q10	Current type of dwelling the respondent lives in Other, specify
DOR_Q110			Same question	DW_Q11	
DOR_Q111			Same question		
DOR_Q113 to DOR_Q118	X		[New content - for more detail, refer to questionnaire]		
DOR_Q120			Same question	DW_Q20	If dwelling owned by a member of the household
DOR_Q125 to DOR_Q210	X		[New content - for more detail, refer to questionnaire]		
DOR_Q230M	X		In what month respondent purchased/moved to current dwelling [Note that this question looks like question R3M of CYCLE 10]		
DOR_Q230Y	X		In what year respondent purchased/moved to current dwelling [Note that this question looks like question R3Y of CYCLE 10]		
DOR_Q231	X		[New content - for more detail, refer to questionnaire]		
<b>Reasons for buying own dwelling/Moved in past 5 years</b>					
DOR_R251	X		Introduction on questions about purchase of own dwelling/moving		
DOR_Q251 to DOR_Q262	X		Reasons why respondent or spouse decided to buy/move in current dwelling [Note that these questions DOR_Q251 à DOR_Q262 look like questions R5 and R5SP of CYCLE 10]		
DOR_Q263	X		Distance between previous dwelling and current dwelling [Note that this question matches with question R4 of CYCLE 10]		
<b>Trade-offs to buy own dwelling</b>					
DOR_R301 to DOR_Q308	X		[New content - for more detail, refer to questionnaire]		
<b>Respondents who do not own this dwelling</b>					
DOR_Q450 to DOR_Q462	X		[New content - for more detail, refer to questionnaire]		
<b>Importance of dwelling ownership</b>					
DOR_Q520 to DOR_Q629 DOR_Q640	X		[New content - for more detail, refer to questionnaire] Same question	DW_Q40	Current postal code
<b>Module : Respondent selection process</b>					
RSP_R02	X		Introduction on questions about respondent selection		
RSP_Q02	X		If household's only telephone number, excluding cellular phones [Note that this question looks like question R9 of CYCLE 10]		
RSP_Q03	X		Number of telephone numbers, excluding cellular phones [Note that this question looks like question R12 of CYCLE 10]		
RSP_Q04	X		If any of these numbers for computer use, etc. [Note that this question looks like question R13 of CYCLE 10]		
RSP_Q05	X		Number of these numbers that are for computer use, etc. [Note that this question looks like question R14 of CYCLE 10]		

CYCLE 20				CYCLE 15	
SECTION 18 : Other characteristics				SECTION 11 : Autres caractéristiques	
Q#	Added	Drop	Subject of the question or (change made)	Q#	Subject of the Question
<b>Module : Birth place of respondent</b>					
BPR_R10 BPR_Q10			Same introduction Same question	BPR_QINT BPR_Q10	Introduction on some general questions Country of birth of the respondent (Canada or other) Province or territory of birth of the respondent,
BPR_Q20 BPR_Q30 BPR_Q31 BPR_Q40		X	Same question Same question Same question Same question	BPR_Q20 BPR_Q30 BPR_Q31 BPR_Q40 POR_Q20	including Nunavut Country of birth of the respondent (outside Canada) Other, specify Date of the first [permanent] arrival in Canada At age 15, approximate population of city/village resp. lived in
		X		MIG_Q010 to MIG_Q140	Sub-section : Migration status of respondent (for more detail, refer to questionnaire)
<b>Module : Ethnic ancestry of respondent</b>					
ETH_R110 to ETH_Q141	X		[New module - for more detail, refer to questionnaire]		
<b>Module : Aboriginal identity of respondent</b>					
AIR_Q110 to AIR_Q120	X		[New module - for more detail, refer to questionnaire]		
<b>Module : Visible minority status of respondent</b>					
VMR_Q110 to VMR_Q111	X		[New module - for more detail, refer to questionnaire]		
<b>Module : Birthplace of spouse/partner</b>					
BPP_Q10 to BPP_Q31	X		[New module - for more detail, refer to questionnaire]		
<b>Module : Ethnic ancestry of spouse/partner</b>					
ETP_R110 to ETP_Q141	X		[New module - for more detail, refer to questionnaire]		
<b>Module : Aboriginal identity of spouse/partner</b>					
AIP_Q110 to AIP_Q120	X		[New module - for more detail, refer to questionnaire]		
<b>Module : Visible minority status of spouse/partner</b>					
VMP_Q110 to VMP_Q111	X		[New module - for more detail, refer to questionnaire]		
<b>Module : Language of respondent</b>					
LNR_Q100 LNR_Q101			Same question Same question	LN_Q100 LN_Q101 LN_Q110	First language spoken in childhood Other, specify If respondent still understands this language
LNR_Q111			[Splitting of question - see under : ]	"	"
LNR_Q112			If respondent still understand that language (English)	"	"
LNR_Q113			If respondent still understand that language (French)	"	"
LNR_Q114			If respondent still understand that language (Italian)	"	"
LNR_Q115			If respondent still understand that language (Chinese)	"	"
LNR_Q116			If respondent still understand that language (German)	"	"
LNR_Q117			If respondent still understand that language (portuguese)	"	"
LNR_Q118			If respondent still understand that language (Polish)	"	"
LNR_Q119			If respondent still understand that language (Ukrainian)	"	"
LNR_Q120			If respondent still understand that language (Spanish)	"	"
LNR_Q121			If respondent still understand that language (Vietnamese)	"	"
LNR_Q122			If respondent still understand that language (Greek)	"	"
LNR_Q123			If respondent still understand that language (Punjabi)	"	"
LNR_Q124			If respondent still understand that language (Arabic)	"	"
LNR_Q125			If respondent still understand that language (Tagalog)	"	"
LNR_Q126			If respondent still understand that language (Hungarian)	"	"
LNR_Q140			If respondent still understand that language (Other)	"	"
LNR_Q141			Same question Same question	LN_Q140 LN_Q141	Language most often spoken at home Other, specify

CYCLE 20				CYCLE 15	
SECTION 18 : Other characteristics				SECTION 11 : Autres caractéristiques	
Q#	Added	Drop	Subject of the question or (change made)	Q#	Subject of the Question
<b>Module : Religion of respondent</b>					
RLR_Q100			Same question	RL_Q100	Religion of respondent, if any
RLR_Q101			Same question	RL_Q101	Other, specify
RLR_Q105		X	Same question	RL_Q110	Number of times resp. attended religious serv. in past 12 months, excl. special occasions (wedding, death...)
RLR_Q110	X		Importance of religious/spiritual beliefs in way respondent lives his life	RL_Q120	Number of times resp. attended religious services at age 15, excluding special occasions
RLR_Q120	X		In past 12 months, frequency in practicing religious activities on his own		
<b>Module : Income of respondent</b>					
INR_R011			Introduction on questions about income		
			<i>In past 12 months, if respondent received income from : [Note that this series is similar to questions R50A to R50SP of CYCLE 10]</i>		
INR_Q011	X		...employment or self-employment		
INR_Q012	X		...employment insurance		
INR_Q013	X		...worker's compensation		
INR_Q014	X		...benefits from Canada or Quebec Pension Plan		
INR_Q015	X		...retirement pensions, superannuation and annuities		
INR_Q016	X		...Basic Old Age Security		
	X				
INR_Q017			...guaranteed Income Supplement or Survivor's Allowance		
INR_Q018	X		...Child Tax Benefit		
	X				
INR_Q019			...provincial or municipal social assistance or welfare		
	X				
INR_Q020			...Child Support/Alimony		
INR_Q021	X		...other income		
INR_Q022	X		other, specify		
INR_Q025			[Intro on questions about income is asked at beginning of the module - see INR_R011 under] Main source of income of respondent in past 12 months	IN_Q0110	Introduction on questions about income+ Main source of income of respondent in past 12 months
INR_Q032			Same question	IN_Q0120	Best estimate of total personal income before deductions, FROM ALL SOURCES in past 12 months
INR_Q040			Same question	IN_Q0200	Number of household members who received income (excluding resp.) in past 12 months
					<i>Total income of all household members, was it :</i>
INR_Q110			Same question	IN_Q20000	Less than \$20 000 or \$20 000\$ and more
INR_Q120			Same question	IN_Q10000	Less than \$10 000 or \$10 000 or more
INR_Q130			Same question	IN_Q5000	Less than \$5 000 or \$5 000\$ or more
INR_Q140			Same question	IN_Q15000	Less than \$15 000 or \$15 000 or more
INR_Q150			Same question	IN_Q40000	Less than \$40 000 or \$40 000 and more
INR_Q160			Same question	IN_Q30000	Less than \$30 000 or \$30 000 and more
INR_Q170			Same question	IN_Q50000	Less than \$50 000\$ or \$50 000 and more
INR_Q180			Same question	IN_Q60000	Less than \$60 000 or \$60 000 and more
INR_Q190			Same question	IN_Q80000	Less than \$80 000\$ or \$80 000 and more
INR_Q200			Same question	IN_Q100000	Less than \$100 000 or \$100 000 and more

## Appendix C

**Main file: Data dictionary and alphabetical index**

## TABLE OF CONTENTS

Family Origins (GU) .....	89
Birthplace of Mother (BPM).....	96
Divorce of Spouse's/Partner's Parents (DPP).....	100
Leaving Household (Parent in Household) (LHH).....	101
Leaving Household (Parent Not in Household) (LHN) .....	104
Common-law Union Intentions (CUI) .....	144
Number of Children of Respondent (COR) .....	146
Respondent Child Information (RCI).....	151
Activities Before/After Mat/Pat Leave (MPL).....	352
Formal Help During Pregnancy/Birth/Adoption (FHP).....	356
Not Seeking Help During Pregnancy/Brth/Adop (RNH) .....	360
Post-Partum Depression (PPD) .....	365
Respondent Would Have Stayed Home Longer (WSL) .....	375
Stress Involved Returning To Work (SRW).....	380
Did Not Return to Work (DRW).....	381
No leave from work (NLW).....	384
Time Spent With Children (TSC).....	413
Agreement for Support Payments for Children (FSC).....	436
No Child support arrangement (NCS).....	440
Fin. Support Agreement for respondent's ex (FSS) .....	442
Respondent Pays Fin. Support for Children (FSP) .....	447
Resp. Receives Fin. Support for Child(ren) (FSR).....	454
Resp. pays Fin. Support to Ex-spouse/partner (SSP).....	460
Respondent receives spousal fin. support (SSR).....	467
Major Decisions for Child (MDC).....	474
Use of programs or services (UPS) .....	482
Reasons for Not Using Programs or Services (RNU) .....	514
Social Contacts Relatives (SCR) .....	520
Social Contacts Friends (SCF) .....	521
Help Given and Received (HGR).....	523
Perception of Time (PTI).....	532
Help and Care to Adult Relative (HCA).....	540
Impact of care giving (IOC) .....	547
Work History (WHI) .....	555
Health and Activity Limitations (HAL).....	694
Activity Limitation in Household (ALH) .....	697
Life Satisfaction (LS).....	697
Aboriginal Identity of Respondent (AIR).....	740
Aboriginal Identity of Spouse/Partner (AIP) .....	742

*Variable Name:*           **RECID**                           *Position:* 1                           *Length:* 5

Record identification.

	FREQ	WTD
00001 : 23608	23,608	26,551,748
	=====	=====
	23,608	26,551,748

*Coverage:* All respondents.  
*Source:* General Social Survey, 2006.  
*Format:* I5  
*Weight variable:* WGHT\_PER

*Variable Name:*           **WGHT\_PER**                           *Position:* 6                           *Length:* 10.4

Person weight.

	FREQ	WTD
00037.7077 : 08287.0562	23,608	26,551,748
	=====	=====
	23,608	26,551,748

*Coverage:* All respondents.  
*Source:* General Social Survey, 2006.  
*Format:* F10.4  
*Note:* See User's Guide, Section 7 "Estimation".

*Variable Name:*           **WGHT\_HSD**                           *Position:* 16                           *Length:* 10.4

Household weight.

	FREQ	WTD
00024.5582 : 01829.9668	23,608	12,867,105
	=====	=====
	23,608	12,867,105

*Coverage:* All respondents.  
*Source:* General Social Survey, 2006.  
*Format:* F10.4  
*Note:* The person is considered the basic unit of analysis and many steps have been taken to ensure that the person weight is consistent with external references. Sometimes, however, estimates of the number of households will be required, so an approximation of a household weight has been included on the Main File. It is simply the person weight divided by the number of household members eligible for selection in the survey, i.e. those aged 15 or over. For more detail see : User's Guide, Section 7 "Estimation".



Variable Name: **AGEC** Position: 26 Length: 2

Age of respondent at time of the survey interview.

		FREQ	WTD
15 : 79		22,577	25,575,626
80	80 years and over	1,031	976,122
		=====	=====
		23,608	26,551,748

Coverage: All respondents.

Source: General Social Survey, 2006, household composition matrix.

Format: I2

Weight variable: WGHT\_PER

Note: This is a derived variable in years capped to 80 years.

Variable Name: **AGEGR5** Position: 28 Length: 2

Age group of the respondent.

		FREQ	WTD
01	15 to 17	872	1,381,559
02	18 to 19	491	774,614
03	20 to 24	1,308	2,244,825
04	25 to 29	1,613	2,216,067
05	30 to 34	1,918	2,204,944
06	35 to 39	2,136	2,328,923
07	40 to 44	2,393	2,671,657
08	45 to 49	2,199	2,659,723
09	50 to 54	2,200	2,358,404
10	55 to 59	2,155	2,074,459
11	60 to 64	1,811	1,583,580
12	65 to 69	1,360	1,218,975
13	70 to 74	1,207	1,017,200
14	75 to 79	915	841,642
15	80 years and over	1,030	975,179
		=====	=====
		23,608	26,551,748

Coverage: All respondents.

Source: General Social Survey, 2006, household composition matrix.

Format: I2

Weight variable: WGHT\_PER

Variable Name: **AGEGR10** Position: 30 Length: 2

Age group of the respondent.

		FREQ	WTD
01	15 to 24	2,671	4,400,998
02	25 to 34	3,531	4,421,010
03	35 to 44	4,529	5,000,580
04	45 to 54	4,398	5,017,523
05	55 to 64	3,964	3,656,869
06	65 to 74	2,566	2,234,590
07	75 years and over	1,949	1,820,178
		=====	=====
		23,608	26,551,748

Coverage: All respondents.  
 Source: General Social Survey, 2006, household composition matrix.  
 Format: I2  
 Weight variable: WGHT\_PER

Variable Name: **SEX** Position: 32 Length: 1

Sex of respondent.

		FREQ	WTD
1	Male	10,346	13,081,500
2	Female	13,262	13,470,248
		=====	=====
		23,608	26,551,748

Coverage: All respondents.  
 Source: General Social Survey, 2006, household composition matrix.  
 Format: I1  
 Weight variable: WGHT\_PER

Variable Name: **MARSTAT** Position: 33 Length: 1

Marital status of the respondent.

		FREQ	WTD
1	Married	10,942	13,540,859
2	Living common-law	2,142	2,801,555
3	Widowed	2,042	1,336,516
4	Separated	856	610,069
5	Divorced	1,989	1,333,569
6	Single (Never married)	5,621	6,913,831
8	Not stated	8	7,699
9	Don't know	8	7,650
		=====	=====
		23,608	26,551,748

Coverage: All respondents.

Source: General Social Survey, 2006, household composition matrix.

Format: I1

Weight variable: WGHT\_PER

Variable Name: **AGEPRGRDIF** Position: 34 Length: 2

Age difference between respondent and spouse/partner.

		FREQ	WTD
01	Respondent is 11 + years older	362	460,931
02	Respondent is 6 to 10 years older	1,020	1,363,476
03	Respondent is 5 years older	464	578,324
04	Respondent is 4 years older	604	802,110
05	Respondent is 3 years older	779	1,008,423
06	Respondent is 2 years older	1,019	1,365,308
07	Respondent is 1 year older	1,193	1,517,426
08	Respondent and spouse/partner are same age	1,572	2,025,115
09	Respondent is 1 year younger	1,271	1,568,207
10	Respondent is 2 years younger	1,032	1,231,376
11	Respondent is 3 years younger	873	1,046,610
12	Respondent is 4 years younger	658	794,573
13	Respondent is 5 years younger	512	608,551
14	Respondent is 6 to 10 years younger	1,058	1,277,935
15	Respondent is 11 + years younger	401	475,847
97	Not asked - no spouse/partner in household	10,790	10,427,537
98	Not stated	0	0
99	Don't know	0	0
		=====	=====
		23,608	26,551,748

Coverage: Respondents who declared having a spouse/partner in household.

Source: General Social Survey, 2006, household composition matrix.

Format: I2

Weight variable: WGHT\_PER

Variable Name: **SEXPR** Position: 36 Length: 1

Sex of the respondent's spouse/partner within the household.

		FREQ	WTD
0	Respondent has no partner in the household	10,790	10,427,537
1	Respondent has a male partner in the household	6,731	7,823,616
2	Respondent has a female partner in the household	6,087	8,300,595
		=====	=====
		23,608	26,551,748

Coverage: All respondents.

Source: General Social Survey, 2006, household composition matrix.

Format: I1

Weight variable: WGHT\_PER

Variable Name: **PRTYPEC** Position: 37 Length: 1

Type of partner the respondent has within the household.

		FREQ	WTD
0	Respondent has no partner in the household	10,790	10,427,537
1	Respondent has an opposite sex married partner in the household	10,712	13,353,194
2	Respondent has an opposite sex common-law partner in the household	2,045	2,704,186
3	Respondent has a same sex partner/spouse in the household	61	66,831
		=====	=====
		23,608	26,551,748

Coverage: All respondents.

Source: General Social Survey, 2006, household composition matrix.

Format: I1

Weight variable: WGHT\_PER

Variable Name: **CHRINHSDC** Position: 38 Length: 1

Number of respondent's child(ren) living in the household (any age or marital status).

		FREQ	WTD
0	None	15,887	16,262,742
1	One child	3,397	4,323,818
2	Two children	3,110	4,204,331
3	Three children	936	1,354,185
4	Four or more children	278	406,673
		=====	=====
		23,608	26,551,748

Coverage: All respondents.

Source: General Social Survey, 2006, household composition matrix.

Format: I1

Weight variable: WGHT\_PER

Note: This variable is derived with the sum of adopted child, step child and birth child.

Variable Name: **CHRTIME6** Position: 39 Length: 1

Number of respondent's child(ren) living in the household.

		FREQ	WTD
1	No child under 19 years of age at home	17,374	18,667,458
2	All children under 5 years of age	1,288	1,600,281
3	All children between 5 and 12 years of age	1,634	1,678,906
4	All children 13 years of age or older	1,381	2,192,875
5	At least one child under 5 years of age, but not all children	1,026	1,205,438
6	Other	905	1,206,791
		=====	=====
		23,608	26,551,748

Coverage: All respondents.

Source: General Social Survey, 2006, household composition matrix.

Format: I1

Weight variable: WGHT\_PER

Note: This variable gives the age group of the children of the respondent living in the household, not the number of children of the respondent.

Variable Name: **PARHSDC** Position: 40 Length: 1

Type of parents the respondent has within the household.

		FREQ	WTD
1	Two biological parents	1,466	3,054,586
2	Biological/adoptive parents or biological/adoptive/step-parents	195	384,522
3	Only one parent	938	1,385,433
7	Not applicable - no parents in the household	21,009	21,727,207
		=====	=====
		23,608	26,551,748

Coverage: Respondents who have at least one of their parents living in the household.

Source: General Social Survey, 2006, household composition matrix.

Format: I1

Weight variable: WGHT\_PER

Variable Name: **LIVARR08** Position: 41 Length: 2

Living arrangement of respondent's household.

		FREQ	WTD
01	Under 25 years of age not living with parents	788	944,430
02	Under 25 years of age living with both parents	1,361	2,698,297
03	Under 25 years of age living with mother only	424	623,433
04	Under 25 years of age living with father only	98	134,837
05	25 years of age or older not living with parents	20,221	20,782,777
06	25 years of age or older living with both parents	300	740,811
07	25 years of age or older living with mother only	363	536,976
08	25 years of age or older living with father only	53	90,186
		=====	=====
		23,608	26,551,748

Coverage: All respondents.

Source: General Social Survey, 2006, household composition matrix.

Format: I2

Weight variable: WGHT\_PER

Note: Living arrangement of respondent and his/her parent(s) from the respondent's perspective.

Variable Name: **LIVARR12** Position: 43 Length: 2

Living arrangement of respondent's household.

		FREQ	WTD
01	Alone	5,869	3,142,570
02	Spouse only	6,441	6,909,705
03	Spouse and single child < 25 years of age	5,656	8,009,379
04	Spouse and single child 25 years of age or older	382	598,012
05	Spouse and non-single child(ren)	93	189,675
06	Spouse and other	247	419,024
07	No spouse and single child < 25 years of age	1,308	1,109,067
08	No spouse and single child 25 years of age or older	175	202,461
09	No spouse and non-single child(ren)	107	180,417
10	Living with 2 parents	1,603	3,290,417
11	Living with 1 parent	769	1,107,915
12	Other living arrangement	958	1,393,106
		=====	=====
		23,608	26,551,748

Coverage: All respondents.

Source: General Social Survey, 2006, household composition matrix.

Format: I2

Weight variable: WGHT\_PER

Variable Name: **HSDSIZEC** Position: 45 Length: 1

Household size of respondent.

		FREQ	WTD
1	One household member	5,869	3,142,570
2	Two household members	8,202	8,704,573
3	Three household members	3,835	5,271,396
4	Four household members	3,664	5,600,512
5	Five household members	1,418	2,498,233
6	Six household members or more	620	1,334,463
		=====	=====
		23,608	26,551,748

Coverage: All respondents.  
Source: General Social Survey, 2006, household composition matrix.  
Format: I1  
Weight variable: WGHT\_PER

Variable Name: **FAMTYPE** Position: 46 Length: 1

Respondent's type of family structure.

		FREQ	WTD
1	Couple only	6,784	7,511,343
2	Intact family	6,759	10,517,211
3	Step-family with common child(ren)	308	459,492
4	Step-family without a common child(ren)	563	911,865
5	Lone parent family	2,281	2,471,538
7	No spouse/partner or child(ren) in household	6,913	4,680,300
		=====	=====
		23,608	26,551,748

Coverage: Respondents who are not living alone.  
Source: General Social Survey, 2006, household composition matrix.  
Format: I1  
Weight variable: WGHT\_PER

Note: This variable was derived using the children listed on the household composition matrix only. In cases of multigenerational households where the respondent lived with a spouse or partner as well as a child and a grandchild, FAMTYPE was set to 1. In cases where the respondent had no children in the household and lived with only one parent, FAMTYPE was set to 5. An intact family refers to a now-married or common-law couple where all children (listed in the household composition matrix) have both biological or adoptive parents in the household. A step family refers to a now-married or common-law couple in which at least one of the children (listed in the household composition matrix) is in a step relationship with one of the parents. The respondent might be a parent or a child aged 15 or older in the family.

Variable Name: **CHDINFTC** Position: 47 Length: 1

Number of respondent's children living in household full-time.

		FREQ	WTD
0	No children	8,577	7,260,864
1	One child	3,290	4,224,288
2	Two children	2,935	3,943,548
3	Three children	872	1,255,460
4	Four or more children	250	346,624
7	Not asked	7,388	9,170,629
8	Not stated	215	263,872
9	Don't know	81	86,463
		=====	=====
		23,608	26,551,748

Coverage: Respondents who have at least one child.  
 Source: General Social Survey, 2006, derived variable from RCI\_Q150.  
 Format: I1  
 Weight variable: WGHT\_PER

Variable Name: **CHDINPTC** Position: 48 Length: 1

Number of respondent's children living in household part-time.

		FREQ	WTD
0	No children	14,840	15,731,019
1	One child	685	855,794
2	Two or more children	335	364,213
7	Not asked	7,388	9,170,629
8	Not stated	215	263,872
9	Don't know	145	166,221
		=====	=====
		23,608	26,551,748

Coverage: Respondents who have at least one child.  
 Source: General Social Survey, 2006, derived variable from RCI\_Q160.  
 Format: I1  
 Weight variable: WGHT\_PER



Variable Name: **CHDOUTC** Position: 49 Length: 1

Number of respondent's children living outside household.

		FREQ	WTD
0	No children	6,108	7,774,203
1	One child	2,454	2,691,438
2	Two children	3,531	3,290,628
3	Three children	2,052	1,808,590
4	Four children	958	804,207
5	Five or more children	821	661,717
7	Not asked	7,388	9,170,629
8	Not stated	215	263,872
9	Don't know	81	86,463
		=====	=====
		23,608	26,551,748

Coverage: Respondents who have at least one child.  
 Source: General Social Survey, 2006, derived variable from RCI\_Q150 and RCI\_Q160.  
 Format: I1  
 Weight variable: WGHT\_PER

Variable Name: **CHDDECC** Position: 50 Length: 1

Number of respondent's children deceased.

		FREQ	WTD
0	No children	15,016	16,235,084
1	One child	785	691,817
2	Two or more children	123	103,883
7	Not asked	7,388	9,170,629
8	Not stated	215	263,872
9	Don't know	81	86,463
		=====	=====
		23,608	26,551,748

Coverage: Respondents who have at least one child.  
 Source: General Social Survey, 2006, derived variable from RCI\_Q121.  
 Format: I1  
 Weight variable: WGHT\_PER

Variable Name: **TOTALCHDC** Position: 51 Length: 2

Total number of children raised by respondent.

		FREQ	WTD
00	No children	7,388	9,170,629
01	One child	3,308	3,505,584
02	Two children	6,450	7,082,943
03	Three children	3,581	3,953,949
04	Four children	1,590	1,626,298
05	Five children	633	626,382
06	Six children	324	285,076
07	Seven children	134	120,281
08	Eight or more children	200	180,606
		=====	=====
		23,608	26,551,748

Coverage: All respondents.

Source: General Social Survey, 2006, derived from RCI\_Q100\_01-RCI\_Q100\_16, RCI\_Q110\_01-RCI\_Q110\_16, RCI\_Q120M\_01-RCI\_Q120M\_16, RCI\_Q120Y\_01-RCI\_Q120Y\_16, RCI\_Q121\_01-RCI\_Q121\_16, RCI\_Q130\_01-RCI\_Q130\_16, RCI\_Q145\_01-RCI\_Q145\_16, RCI\_Q150\_01-RCI\_Q150\_16, RCI\_Q160\_01-RCI\_Q160\_16.  
Format: I2  
Weight variable: WGHT\_PER

Variable Name: **MULTIGEN** Position: 53 Length: 1

Three generations or more family in respondent's household.

		FREQ	WTD
1	Yes	515	1,037,707
2	No	22,996	25,329,300
6	Unkown number of generation(s)	97	184,742
		=====	=====
		23,608	26,551,748

Coverage: All respondents.

Source: General Social Survey, 2006, household composition matrix.  
Format: I1  
Weight variable: WGHT\_PER

Variable Name: **PRV** Position: 54 Length: 2

Province of residence of the respondent.

		FREQ	WTD
10	Newfoundland and Labrador	1,208	428,441
11	Prince Edward Island	682	112,765
12	Nova Scotia	1,357	777,396
13	New Brunswick	1,267	620,959
24	Quebec	4,594	6,305,432
35	Ontario	7,404	10,310,533
46	Manitoba	1,324	935,292
47	Saskatchewan	1,131	782,725
48	Alberta	1,963	2,692,605
59	British Columbia	2,678	3,585,599
		=====	=====
		23,608	26,551,748

Coverage: All respondents.

Source: General Social Survey, 2006, derived variable from question DOR\_Q640.

Format: I2

Weight variable: WGHT\_PER

Variable Name: **REGION** Position: 56 Length: 1

Region of residence of the respondent.

		FREQ	WTD
1	Atlantic region	4,514	1,939,561
2	Quebec	4,594	6,305,432
3	Ontario	7,404	10,310,533
4	Prairie region	4,418	4,410,622
5	British Columbia	2,678	3,585,599
		=====	=====
		23,608	26,551,748

Coverage: All respondents.

Source: General Social Survey, 2006, derived variable from question DOR\_Q640.

Format: I1

Weight variable: WGHT\_PER

Variable Name: **LUC\_RSTC** Position: 57 Length: 1

Urban/Rural indicator (Quebec, Ontario, British Columbia only).

		FREQ	WTD
1	Larger Urban Centres(CMA/CA)	12,174	17,151,169
2	Rural and Small Town(non-CMA/CA)	2,502	3,050,396
3	Other provinces	8,932	6,350,183
		=====	=====
		23,608	26,551,748

Coverage: All respondents.

Source: General Social Survey, 2006, derived variable from PRV and GEO\_SAC\_TYPE.

Format: I1

Weight variable: WGHT\_PER

Note: For definitions of Census Metropolitan Area (CMA), Census Agglomeration (CA) and Rural and Small Town areas, refer to Statistics Canada (2006) Guide to the Labour Force Survey (Ottawa: Statistics Canada, Catalogue no. 71-543-GIE). An electronic version is available at [www.statcan.ca](http://www.statcan.ca).

---

**Section: Family Origins (GU)**

Variable Name: **GU\_Q110** Position: 58 Length: 1

When you were born or adopted at birth, were you living with both your birth or adoptive mother and your birth or adoptive father?

		FREQ	WTD
1	Yes (both birth parents)	22,450	25,357,159
2	Yes (adoptive parents at birth)	344	348,087
3	No	793	824,885
8	Not stated	4	6,563
9	Don't know	17	15,054
		=====	=====
		23,608	26,551,748

Coverage: All respondents.

Source: General Social Survey, 2006.

Format: I1

Weight Variable : WGHT\_PER

Variable Name: **GU\_Q120** Position: 59 Length: 1

Until you were 15, did you always live with both of your birth or adopted parents?

		FREQ	WTD
1	Yes	19,322	21,785,228
2	No	3,458	3,903,435
7	Not asked	814	846,502
8	Not stated	4	9,135
9	Don't know	10	7,447
		=====	=====
		23,608	26,551,748

Coverage: Respondents who answered: GU\_Q110 = 1 or 2.  
Source: General Social Survey, 2006.  
Format: I1  
Weight Variable : WGHT\_PER

Variable Name: **GU\_Q130** Position: 60 Length: 1

When you were born, did you live with your birth mother?

		FREQ	WTD
1	Yes	626	662,010
2	No	178	175,053
7	Not asked	22,794	25,705,246
8	Not stated	1	1,156
9	Don't know	9	8,283
		=====	=====
		23,608	26,551,748

Coverage: Respondents who answered: GU\_Q110 = 3, 8 or 9.  
Source: General Social Survey, 2006.  
Format: I1  
Weight Variable : WGHT\_PER

Variable Name: **GU\_Q140** Position: 61 Length: 1

Was there a female who took the role of your mother?

		FREQ	WTD
1	Yes	152	143,332
2	No	24	23,914
7	Not asked	23,430	26,376,695
8	Not stated	0	0
9	Don't know	2	7,807
		=====	=====
		23,608	26,551,748

Coverage: Respondents who answered: GU\_Q130 = 2.  
Source: General Social Survey, 2006.  
Format: I1  
Weight Variable : WGHT\_PER

Variable Name: **M\_ROLE** Position: 62 Length: 1

Status of mother of respondent.

		FREQ	WTD
1	Birth mother	23,079	26,022,431
2	Adoptive mother	373	381,316
3	Other female	142	129,688
4	No female took on the role of mother	2	1,068
8	Not stated	1	1,156
9	Don't know	11	16,091
		=====	=====
		23,608	26,551,748

Coverage: All respondents.

Source: General Social Survey 2006, derived from GU\_Q110, GU\_Q130 and GU\_Q140.

Format: I1

Weight variable: WGHT\_PER

Variable Name: **GU\_Q145** Position: 63 Length: 2

Who, if anyone, do you think of as the woman who mostly raised you when you were growing up?

		FREQ	WTD
01	Birth mother (includes adoptive mother at birth)	3	3,262
02	Adoptive mother	29	33,229
03	Step mother	9	8,613
04	Father's partner (common-law)	0	0
05	Foster mother	10	14,439
06	Grandmother	76	64,942
07	Other female relative	19	14,638
08	No such person	2	1,068
09	Other person	4	3,141
97	Not asked	23,456	26,408,416
98	Not stated	0	0
99	Don't know	0	0
		=====	=====
		23,608	26,551,748

Coverage: Respondents who answered: GU\_Q140 = 1.

Source: General Social Survey, 2006.

Format: I2

Weight Variable : WGHT\_PER

Variable Name: **GU\_Q150** Position: 65 Length: 1

When you were born, did you live with your birth father?

		FREQ	WTD
1	Yes	21	17,715
2	No	157	156,497
7	Not asked	23,420	26,367,256
8	Not stated	1	1,156
9	Don't know	9	9,125
		=====	=====
		23,608	26,551,748

Coverage: Respondents who answered: GU\_Q130 = 2, 8 or 9.  
Source: General Social Survey, 2006.  
Format: I1  
Weight Variable : WGHT\_PER

Variable Name: **GU\_Q160** Position: 66 Length: 1

Was there a male who took the role of your father (when you were born)?

		FREQ	WTD
1	Yes, birth father	58	56,329
2	Yes, other male	311	330,169
3	No	399	413,378
7	Not asked	22,825	25,733,241
8	Not stated	0	0
9	Don't know	15	18,631
		=====	=====
		23,608	26,551,748

Coverage: Respondents who answered: GU\_Q130 = 1 or GU\_Q150 = 2.  
Source: General Social Survey, 2006.  
Format: I1  
Weight Variable : WGHT\_PER

Variable Name: **GU\_Q165** Position: 67 Length: 2

Who, if anyone, do you think of as the man who mostly raised you when you were growing up?

		FREQ	WTD
01	Birth father (includes adoptive father at birth)	7	10,173
02	Adoptive father	43	54,432
03	Step father	90	99,849
04	Mother's partner (common-law)	8	7,321
05	Foster father	11	15,198
06	Grandfather	113	111,202
07	Other male relative	22	17,477
08	No such person	6	5,391
09	Other person	10	8,614
97	Not asked	23,297	26,221,579
98	Not stated	0	0
99	Don't know	1	513
		=====	=====
		23,608	26,551,748

Coverage: Respondents who answered: GU\_Q160 = 2.  
Source: General Social Survey, 2006.  
Format: I2  
Weight Variable : WGHT\_PER

Variable Name: **F\_ROLE** Position: 69 Length: 1

Status of father of respondent.

		FREQ	WTD
1	Birth father	22,536	25,441,377
2	Adoptive father	387	402,518
3	Other male	254	259,660
4	No male took on the role of father	405	418,769
8	Not stated	1	1,156
9	Don't know	25	28,268
		=====	=====
		23,608	26,551,748

Coverage: All respondents.  
Source: General Social Survey 2006, derived from GU\_Q110, GU\_Q150 and GU\_Q160.  
Format: I1  
Weight variable: WGHT\_PER



Variable Name: **GU\_Q170** Position: 70 Length: 1

Have your birth parents ever lived together in a common-law relationship?

		FREQ	WTD
1	Yes	1,864	2,556,705
2	No	20,958	23,010,516
8	Not stated	7	7,489
9	Don't know	779	977,038
		=====	=====
		23,608	26,551,748

Coverage: All respondents.  
Source: General Social Survey, 2006.  
Format: I1  
Weight Variable : WGHT\_PER

Variable Name: **GU\_Q180** Position: 71 Length: 1

Was that before or after you were born?

		FREQ	WTD
1	Before	1,187	1,696,166
2	After	271	331,500
3	Both before and after	377	494,795
7	Not asked	21,744	23,995,043
8	Not stated	0	0
9	Don't know	29	34,245
		=====	=====
		23,608	26,551,748

Coverage: Respondents who answered: GU\_Q170 = 1.  
Source: General Social Survey, 2006.  
Format: I1  
Weight Variable : WGHT\_PER

Variable Name: **GU\_Q190** Position: 72 Length: 1

When you were born (or adopted at birth), were your parents married or living together in a common-law relationship?

		FREQ	WTD
1	Married	22,107	24,823,091
2	Living together in a common-law relationship	592	762,700
3	Other	16	16,061
7	Not asked	814	846,502
8	Not stated	5	5,127
9	Don't know	74	98,266
		=====	=====
		23,608	26,551,748

Coverage: Respondents who answered: GU\_Q110 = 1 or 2 and GU\_Q170 = 1,2,8 or 9.

Source: General Social Survey, 2006.

Format: I1

Weight Variable : WGHT\_PER

Variable Name: **GU\_Q210** Position: 73 Length: 1

Were they ever married (to each other)?

		FREQ	WTD
1	Yes	22,785	25,627,819
2	No	745	841,749
7	Not asked	0	0
8	Not stated	5	5,711
9	Don't know	73	76,469
		=====	=====
		23,608	26,551,748

Coverage: Respondents who answered: GU\_Q170 = 1,2,8,9 or GU\_Q190 = 1,2,3,8,9.

Source: General Social Survey, 2006.

Format: I1

Weight Variable : WGHT\_PER

**Section: Birthplace of Mother (BPM)**

*Variable Name:* **BRTHMCAN** *Position:* 74 *Length:* 1

Country of birth of the respondent's mother.

		FREQ	WTD
1	Canada	16,970	17,712,852
2	Country outside Canada	6,533	8,718,594
7	Not asked	38	42,228
8	Not stated	15	24,181
9	Don't know	52	53,893
		=====	=====
		23,608	26,551,748

*Coverage:* Respondents who answered: BPM\_Q10 = 1, 2, 8 or 9.  
*Source:* General Social Survey, 2006, derived from BMP\_Q10.  
*Format:* I1  
*Weight Variable :* WGHT\_PER

*Variable Name:* **BRTHMREGC** *Position:* 75 *Length:* 2

Country or region of birth of the respondent's mother.

		FREQ	WTD
1	Born in Canada - Province of birth = province of residence	12,906	13,380,834
2	Born in Canada - Province of birth not = province of residence	3,981	4,235,503
3	Born in Canada - Province/Territory not stated	83	96,516
4	Born outside Canada - North America/Europe	4,224	4,933,593
5	Born outside Canada - Other countries	2,293	3,768,525
6	Born outside Canada - Country uncodeable	3	5,147
7	Not stated/Don't know which country respondent's mother was born	67	78,073
97	Not asked	38	42,228
98	Born outside Canada - Not stated	3	2,419
99	Born outside Canada - Don't know	10	8,909
		=====	=====
		23,608	26,551,748

*Coverage:* Respondents who answered: BPM\_Q10 = 1, 2, 8 or 9.  
*Source:* General Social Survey, 2006, derived from BPM\_Q10, BPM\_Q20, BPM\_Q30 and BPM\_Q31.  
*Format:* I2  
*Weight variable:* WGHT\_PER

Variable Name: **EDUM5** Position: 77 Length: 1

Highest level of education obtained by the respondent's mother - 5 groups.

		FREQ	WTD
1 Do	ctorate/masters/bachelor's degree	2,235	2,914,024
2	Diploma/certificate from community college or trade/technical	2,281	2,694,153
3	Some university/community college	1,095	1,369,273
4	High school diploma	5,528	6,594,187
5	Some secondary/elementary/no schooling	8,593	9,020,854
7	Not asked	38	42,228
8	Not stated	23	27,048
9	Don't know	3,815	3,889,980
		=====	=====
		23,608	26,551,748

Coverage: Respondents who answered: GU\_Q110 = 1 or 2 or GU\_Q130 = 1 or (GU\_Q140 = 1 and GU\_Q145 = 01, 02, 03, 04, 05, 06, 07, 09).

Source: General Social Survey, 2006, derived from EOM\_Q200 and EOM\_Q201.

Format: I1

Weight variable: WGHT\_PER

Variable Name: **EDUM10** Position: 78 Length: 2

Highest level of education obtained by the respondent's mother - 10 groups.

		FREQ	WTD
01	Doctorate/masters/some graduate	407	557,844
02	Bachelor's degree	1,828	2,356,181
03 Diplom	a/certificate from community college	1,606	1,942,480
04	Diploma/certificate from trade/technical	675	751,673
05	Some university	308	356,622
06	Some community college/CEGEP/nursing	509	657,982
07	Some trade/technical	278	354,668
08	High school diploma	5,528	6,594,187
09	Some secondary/high school	4,038	4,101,530
10	Elementary school/no schooling	4,555	4,919,325
97	Not asked	38	42,228
98	Not stated	23	27,048
99	Don't know	3,815	3,889,980
		=====	=====
		23,608	26,551,748

Coverage: Respondents who answered: GU\_Q110 = 1 or 2 or GU\_Q130 = 1 or (GU\_Q140 = 1 and GU\_Q145 = 01, 02, 03, 04, 05, 06, 07, 09).

Source: General Social Survey, 2006, derived from EOM\_Q200 and EOM\_Q201.

Format: I2

Weight variable: WGHT\_PER

Variable Name: **BRTHFCAN** Position: 80 Length: 1

Country of birth of the respondent's father.

		FREQ	WTD
1	Canada	16,278	16,964,638
2	Country outside Canada	6,781	9,015,438
7	Not asked	431	448,193
8	Not stated	14	24,274
9	Don't know	104	99,205
		=====	=====
		23,608	26,551,748

Coverage: Respondents who answered: BPF\_Q10 = 1,2,8,9.  
Source: General Social Survey, 2006, derived from BPF\_Q10.  
Format: I1  
Weight variable: WGHT\_PER

Variable Name: **BRTHFREGC** Position: 81 Length: 2

Country or region of birth of the respondent's father.

		FREQ	WTD
1	Born in Canada - Province of birth = province of residence	12,327	12,697,309
2	Born in Canada - Province of birth not = province of residence	3,857	4,166,360
3	Born in Canada - Province/Territory not stated	94	100,969
4	Born outside Canada - North America/Europe	4,492	5,261,922
5	Born outside Canada - Other countries	2,268	3,726,694
6	Born outside Canada - Country uncodeable	6	8,501
7	Not stated/Don't know which country respondent's father was born	118	123,479
97	Not asked	431	448,193
98	Born outside Canada - Not stated	2	1,320
99	Born outside Canada - Don't know	13	17,001
		=====	=====
		23,608	26,551,748

Coverage: Respondents who answered: BPF\_Q10 = 1,2,8,9.  
Source: General Social Survey, 2006, derived from BPF\_Q10, BPF\_Q20, BPF\_Q30 and BPF\_Q31.  
Format: I2  
Weight variable: WGHT\_PER

Variable Name: **EDUF5** Position: 83 Length: 1

Highest level of education obtained by the respondent's father - 5 groups.

		FREQ	WTD
1 Do	ctorate/masters/bachelor's degree	2,948	3,927,513
2	Diploma/certificate from community college or trade/technical	1,933	2,374,552
3	Some university/community college	1,049	1,309,247
4	High school diploma	4,278	5,159,105
5	Some secondary/elementary/no schooling	8,866	9,225,594
7	Not asked	431	448,193
8	Not stated	21	28,372
9	Don't know	4,082	4,079,173
		=====	=====
		23,608	26,551,748

Coverage: Respondents who answered: GU\_Q110 = 1 or 2 or GU\_Q150 = 1 or GU\_Q160 = 1 or (GU\_Q160 = 2 and GU\_Q165 = 01, 02, 03, 04, 05, 06, 07, 09).

Source: General Social Survey, 2006, derived from EOF\_Q200 and EOF\_Q201.

Format: I1

Weight variable: WGHT\_PER

Variable Name: **EDUF10** Position: 84 Length: 2

Highest level of education obtained by the respondent's father - 10 groups.

		FREQ	WTD
01 Do	ctorate/masters/some graduate	948	1,253,367
02	Bachelor's degree	2,000	2,674,146
03	Diploma/certificate from community college	854	1,120,033
04	Diploma/certificate from trade/technical	1,079	1,254,518
05	Some university	329	364,537
06	Some community college/CEGEP/nursing	282	387,473
07	Some trade/technical	438	557,236
08	High school diploma	4,278	5,159,105
09	Some secondary/high school	3,919	4,085,652
10	Elementary school/no schooling	4,947	5,139,942
97	Not asked	431	448,193
98	Not stated	21	28,372
99	Don't know	4,082	4,079,173
		=====	=====
		23,608	26,551,748

Coverage: Respondents who answered: GU\_Q110 = 1 or 2 or GU\_Q150 = 1 or GU\_Q160 = 1 or (GU\_Q160 = 2 and GU\_Q165 = 01, 02, 03, 04, 05, 06, 07, 09).

Source: General Social Survey, 2006, derived from EOF\_Q200 and EOF\_Q201.

Format: I2

Weight variable: WGHT\_PER

**Section: Divorce of Spouse's/Partner's Parents (DPP)**

Variable Name: **DPP\_Q30** Position: 86 Length: 1

Did your spouse's/partner's parents (or parental substitutes) ever separate or divorce?

		FREQ	WTD
1	Yes	1,809	2,399,052
2	No	11,033	13,645,532
7	Not asked	10,524	10,209,334
8	Not stated	113	132,018
9	Don't know	129	165,813
		=====	=====
		23,608	26,551,748

Coverage: Respondents whose marital status is married or living common-law.  
Source: General Social Survey, 2006.  
Format: I1  
Weight Variable : WGHT\_PER

Variable Name: **DPP\_Q40** Position: 87 Length: 2

How old was your spouse/partner when this occurred?

		FREQ	WTD
00 : 60		1,533	2,039,039
97	Not asked	21,799	24,152,696
98	Not stated	5	3,941
99	Don't know	271	356,071
		=====	=====
		23,608	26,551,748

Coverage: Respondents who answered: DPP\_Q30 = 1.  
Source: General Social Survey, 2006.  
Format: I2  
Weight Variable : WGHT\_PER

**Section: Leaving Household (Parent in Household) (LHH)**

Variable Name: **LHH\_Q110** Position: 89 Length: 1

Have you always lived with at least one of your parents (or parent substitutes)?

		FREQ	WTD
1	Yes	2,285	4,291,936
2	No	291	482,644
7	Not asked	21,007	21,722,398
8	Not stated	25	54,770
9	Don't know	0	0
		=====	=====
		23,608	26,551,748

Coverage: Respondents who have at least one of their parents living in the household.

Source: General Social Survey, 2006.

Format: I1

Weight Variable : WGHT\_PER

Variable Name: **AGE\_RETHOML** Position: 90 Length: 4.1

Age of respondent when last came back home.

		FREQ	WTD
12.0 : 59.0		233	390,090
99.5	Parent(s) joined respondent's household	28	37,819
99.7	Not asked	23,317	26,069,104
99.8	Not stated	4	5,212
99.9	Don't know	26	49,523
		=====	=====
		23,608	26,551,748

Coverage: Respondents who left home to live on their own more than once.

Source: General Social Survey 2006, derived from LHH\_Q330M, LHH\_Q330Y, LHH\_Q331, LHH\_Q430M, LHH\_Q430Y and LHH\_Q431.

Format: F4.1

Weight variable: WGHT\_PER



Variable Name: **REA\_RETHOML\_C01** Position: 94 Length: 1

Main reason for LAST return to parental household... Job ended.

		FREQ	WTD
1	Yes	20	26,983
2	No	221	377,621
7	Not asked	23,350	26,113,653
9	Don't know	17	33,490
		=====	=====
		23,608	26,551,748

Coverage: Respondents who left home to live on their own once and who are living with at least one parent.  
Source: General Social Survey, 2006, derived variable from LHH\_Q340 and LHH\_Q440.  
Format: I1  
Weight variable: WGHT\_PER

Variable Name: **REA\_RETHOML\_C02** Position: 95 Length: 1

Main reason for LAST return to parental household... Relationship ended.

		FREQ	WTD
1	Yes	39	71,913
2	No	202	332,691
7	Not asked	23,350	26,113,653
9	Don't know	17	33,490
		=====	=====
		23,608	26,551,748

Coverage: Respondents who left home to live on their own at least once and who are living with at least one parent.  
Source: General Social Survey, 2006, derived variable from LHH\_Q340 and LHH\_Q440.  
Format: I1  
Weight variable: WGHT\_PER

Variable Name: **REA\_RETHOML\_C03** Position: 96 Length: 1

Main reason for LAST return to parental household... Financial reasons.

		FREQ	WTD
1	Yes	36	66,653
2	No	205	337,951
7	Not asked	23,350	26,113,653
9	Don't know	17	33,490
		=====	=====
		23,608	26,551,748

Coverage: Respondents who left home to live on their own at least once and who are living with at least one parent.  
Source: General Social Survey, 2006, derived variable from LHH\_Q340 and LHH\_Q440.  
Format: I1  
Weight variable: WGHT\_PER

Variable Name: **REA\_RETHOML\_C04** Position: 97 Length: 1

Main reason for LAST return to parental household... Obtained degree or left school.

		FREQ	WTD
1	Yes	7	12,155
2	No	234	392,450
7	Not asked	23,350	26,113,653
9	Don't know	17	33,490
		=====	=====
		23,608	26,551,748

Coverage: Respondents who left home to live on their own at least once and who are living with at least one parent.  
Source: General Social Survey, 2006, derived variable from LHH\_Q340 and LHH\_Q440.  
Format: I1  
Weight variable: WGHT\_PER

Variable Name: **REA\_RETHOML\_C05** Position: 98 Length: 1

Main reason for LAST return to parental household... End school term (year).

		FREQ	WTD
1	Yes	24	57,578
2	No	217	347,027
7	Not asked	23,350	26,113,653
9	Don't know	17	33,490
		=====	=====
		23,608	26,551,748

Coverage: Respondents who left home to live on their own at least once and who are living with at least one parent.  
Source: General Social Survey, 2006, derived variable from LHH\_Q340 and LHH\_Q440.  
Format: I1  
Weight variable: WGHT\_PER

Variable Name: **REA\_RETHOML\_C06** Position: 99 Length: 1

Main reason for LAST return to parental household... Other reasons.

		FREQ	WTD
1	Yes	91	147,165
2	No	150	257,439
7	Not asked	23,350	26,113,653
9	Don't know	17	33,490
		=====	=====
		23,608	26,551,748

Coverage: Respondents who left home to live on their own at least once and who are living with at least one parent.  
Source: General Social Survey, 2006, derived variable from LHH\_Q340 and LHH\_Q440.  
Format: I1  
Weight variable: WGHT\_PER

Variable Name: **REA\_RETHOML\_C07** Position: 100 Length: 1

Main reason for LAST return to parental household... To help parent(s)/family.

		FREQ	WTD
1	Yes	41	53,132
2	No	0	0
7	Not asked	23,550	26,465,126
9	Don't know	17	33,490
		=====	=====
		23,608	26,551,748

Coverage: Respondents who left home to live on their own at least once and who are living with at least one parent.  
Source: General Social Survey, 2006, derived variable from LHH\_Q340 and LHH\_Q440.  
Format: I1  
Weight variable: WGHT\_PER

---

**Section: Leaving Household (Parent Not in Household) (LHN)**

Variable Name: **LHN\_Q110** Position: 101 Length: 1

Have you left your parent's (or parental substitute's) home more than once to live on your own?

		FREQ	WTD
1	Yes	4,525	4,429,307
2	No	16,427	17,231,181
7	Not asked	2,601	4,829,350
8	Not stated	11	17,014
9	Don't know	44	44,897
		=====	=====
		23,608	26,551,748

Coverage: Respondents who is not living with their parents.  
Source: General Social Survey, 2006.  
Format: I1  
Weight Variable : WGHT\_PER

---

Variable Name: **LHN\_Q120** Position: 102 Length: 2

In total, how many times did you leave your parent's home to live on your own?

		FREQ	WTD
01 : 20		4,436	4,335,406
97	Not asked	19,083	22,122,441
98	Not stated	0	0
99	Don't know	89	93,900
		=====	=====
		23,608	26,551,748

Coverage: Respondents who answered: LHN\_Q110 = 1.  
Source: General Social Survey, 2006.  
Format: I2  
Weight Variable : WGHT\_PER

Variable Name: **NO\_LFTHOMC** Position: 104 Length: 1

Number of times the respondent left home to live on his own.

		FREQ	WTD
0	Never left home	2,285	4,291,936
1	One time	16,864	17,797,167
2	Two times	2,970	2,987,202
3	Three times	818	809,285
4	Four times	251	223,110
5	Five or more times	244	221,705
8	Not stated	80	116,681
9	Don't know	96	104,662
		=====	=====
		23,608	26,551,748

Coverage: All respondents.

Source: General Social Survey, 2006, derived from LHH\_Q120 and LHN\_Q120.

Format: I1

Weight variable: WGHT\_PER

Variable Name: **AGE\_LFTHOMF** Position: 105 Length: 4.1

Age of respondent when first left home to live on own.

		FREQ	WTD
00.0 : 38.0		4,222	4,186,680
99.7	Not asked	19,325	22,310,446
99.8	Not stated	3	3,434
99.9	Don't know	58	51,188
		=====	=====
		23,608	26,551,748

Coverage: Respondents who answered: LHH\_Q120 = 02 to 20 or LHN\_Q120 = 02 to 20.

Source: General Social Survey 2006, derived from LHH\_Q210M, LHH\_Q210Y, LHH\_Q211, LHN\_Q210M, LHN\_Q210Y and LHN\_Q211.

Format: F4.1

Weight variable: WGHT\_PER

Variable Name: **REA\_LFTHOMF\_C01** Position: 109 Length: 1

Main reason for FIRST move from parental household... to attend school.

		FREQ	WTD
1	Yes	1,534	1,573,973
2	No	2,745	2,664,109
7	Not asked	19,325	22,310,446
9	Don't know	4	3,219
		=====	=====
		23,608	26,551,748

Coverage: Respondents who answered: LHH\_Q120 = 02 to 20 or LHN\_Q120 = 02 to 20 (left home to live on their own more than once).

Source: General Social Survey, 2006, derived variable from LHH\_Q221, LHN\_Q221.

Format: I1

Weight variable: WGHT\_PER

Variable Name: **REA\_LFTHOMF\_C02** Position: 110 Length: 1

Main reason for FIRST move from parental household... because of a job.

		FREQ	WTD
1	Yes	1,076	996,687
2	No	3,203	3,241,396
7	Not asked	19,325	22,310,446
9	Don't know	4	3,219
		=====	=====
		23,608	26,551,748

Coverage: Respondents who answered: LHH\_Q120 = 02 to 20 or LHN\_Q120 = 02 to 20 (left home to live on their own more than once).

Source: General Social Survey, 2006, derived variable from LHH\_Q222, LHN\_Q222.

Format: I1

Weight variable: WGHT\_PER

Variable Name: **REA\_LFTHOMF\_C03** Position: 111 Length: 1

Main reason for FIRST move from parental household... to get married/to live with a partner.

		FREQ	WTD
1	Yes	476	496,424
2	No	3,802	3,740,627
7	Not asked	19,326	22,311,478
9	Don't know	4	3,219
		=====	=====
		23,608	26,551,748

Coverage: Respondents who answered: LHH\_Q120 = 02 to 20 or LHN\_Q120 = 02 to 20 (left home to live on their own more than once).

Source: General Social Survey, 2006, derived variable from LHH\_Q223, LHN\_Q223.

Format: I1

Weight variable: WGHT\_PER

Variable Name: **REA\_LFTHOMF\_C04** Position: 112 Length: 1

Main reason for FIRST move from parental household... to be independent / move into own place.

		FREQ	WTD
1	Yes	1,650	1,674,376
2	No	2,628	2,563,024
7	Not asked	19,325	22,310,446
9	Don't know	5	3,902
		=====	=====
		23,608	26,551,748

Coverage: Respondents who answered: LHH\_Q120 = 02 to 20 or LHN\_Q120 = 02 to 20 (left home to live on their own more than once).

Source: General Social Survey 2006, derived variable from LHH\_Q224, LHN\_Q224.

Format: I1

Weight variable: WGHT\_PER

Variable Name: **REA\_LFTHOMF\_C05** Position: 113 Length: 1

Main reason for FIRST move from parental household... parent(s) died/hospitalized.

		FREQ	WTD
1	Yes	4	2,722
2	No	498	495,488
7	Not asked	23,106	26,053,538
9	Don't know	0	0
		=====	=====
		23,608	26,551,748

Coverage: Respondents who answered: LHH\_Q227 = 1 or LHN\_Q227 = 1.

Source: General Social Survey 2006, derived variable from LHH\_Q228\_C01, LHN\_Q228\_C01.

Format: I1

Weight variable: WGHT\_PER

Variable Name: **REA\_LFTHOMF\_C06** Position: 114 Length: 1

Main reason for FIRST move from parental household... immigrated to Canada.

		FREQ	WTD
1	Yes	7	10,242
2	No	495	487,968
7	Not asked	23,106	26,053,538
9	Don't know	0	0
		=====	=====
		23,608	26,551,748

Coverage: Respondents who answered: LHH\_Q227 = 1 or LHN\_Q227 = 1.

Source: General Social Survey 2006, derived variable from LHH\_Q228\_C02, LHN\_Q228\_C02.

Format: I1

Weight variable: WGHT\_PER

Variable Name: **REA\_LFTHOMF\_C07** Position: 115 Length: 1

Main reason for FIRST move from parental household... family problems/conflict.

		FREQ	WTD
1	Yes	239	235,759
2	No	263	262,450
7	Not asked	23,106	26,053,538
9	Don't know	0	0
		=====	=====
		23,608	26,551,748

Coverage: Respondents who answered: LHH\_Q227 = 1 or LHN\_Q227 = 1.  
Source: General Social Survey 2006, derived variable from LHH\_Q228\_C03, LHN\_Q228\_C03.  
Format: I1  
Weight variable: WGHT\_PER

Variable Name: **REA\_LFTHOMF\_C08** Position: 116 Length: 1

Main reason for FIRST move from parental household... other reason.

		FREQ	WTD
1	Yes	207	194,972
2	No	295	303,238
7	Not asked	23,106	26,053,538
9	Don't know	0	0
		=====	=====
		23,608	26,551,748

Coverage: Respondents who answered: LHH\_Q227 = 1 or LHN\_Q227 = 1.  
Source: General Social Survey 2006, derived variable from LHH\_Q228\_C04, LHN\_Q228\_C04.  
Format: I1  
Weight variable: WGHT\_PER

Variable Name: **AGE\_RETHOMF** Position: 117 Length: 4.1

Age of respondent when first came back home.

		FREQ	WTD
00.0 : 64.0		4,157	4,121,601
99.7	Not asked	19,325	22,310,446
99.8	Not stated	4	5,079
99.9	Don't know	122	114,622
		=====	=====
		23,608	26,551,748

Coverage: Respondents who answered: LHH\_Q120 = 02 to 20 or LHN\_Q120 = 02 to 20 (left home to live on their own more than once).  
Source: General Social Survey 2006, derived from LHH\_Q230M, LHH\_Q230Y, LHH\_Q231, LHN\_Q230M, LHN\_Q230Y, LHN\_Q231.

Format: F4.1  
Weight variable: WGHT\_PER

Variable Name: **REA\_RETHOMF\_C01** Position: 121 Length: 1

Main reason for FIRST return to parental household... Job ended.

		FREQ	WTD
1	Yes	556	492,254
2	No	3,672	3,696,396
7	Not asked	19,333	22,319,881
9	Don't know	47	43,218
		=====	=====
		23,608	26,551,748

Coverage: Respondents who answered: LHH\_Q120 = 02 to 20 or LHN\_Q120 = 02 to 20.  
Source: General Social Survey, 2006, derived from LHH\_Q240 and LHN\_Q240.  
Format: I1  
Weight variable: WGHT\_PER

Variable Name: **REA\_RETHOMF\_C02** Position: 122 Length: 1

Main reason for FIRST return to parental household... Relationship ended.

		FREQ	WTD
1	Yes	443	454,427
2	No	3,785	3,734,222
7	Not asked	19,333	22,319,881
9	Don't know	47	43,218
		=====	=====
		23,608	26,551,748

Coverage: Respondents who answered: LHH\_Q120 = 02 to 20 or LHN\_Q120 = 02 to 20.  
Source: General Social Survey, 2006, derived from LHH\_Q240 and LHN\_Q240.  
Format: I1  
Weight variable: WGHT\_PER

Variable Name: **REA\_RETHOMF\_C03** Position: 123 Length: 1

Main reason for FIRST return to parental household... Financial reasons.

		FREQ	WTD
1	Yes	902	946,030
2	No	3,326	3,242,619
7	Not asked	19,333	22,319,881
9	Don't know	47	43,218
		=====	=====
		23,608	26,551,748

Coverage: Respondents who answered: LHH\_Q120 = 02 to 20 or LHN\_Q120 = 02 to 20.  
Source: General Social Survey, 2006, derived from LHH\_Q240 and LHN\_Q240.  
Format: I1  
Weight variable: WGHT\_PER



Variable Name: **REA\_RETHOMF\_C04** Position: 124 Length: 1

Main reason for FIRST return to parental household... Obtained degree or left school.

		FREQ	WTD
1	Yes	333	366,130
2	No	3,895	3,822,519
7	Not asked	19,333	22,319,881
9	Don't know	47	43,218
		=====	=====
		23,608	26,551,748

Coverage: Respondents who answered: LHH\_Q120 = 02 to 20 or LHN\_Q120 = 02 to 20.  
Source: General Social Survey, 2006, derived from LHH\_Q240 and LHN\_Q240.  
Format: I1  
Weight variable: WGHT\_PER

Variable Name: **REA\_RETHOMF\_C05** Position: 125 Length: 1

Main reason for FIRST return to parental household... End of school term (year).

		FREQ	WTD
1	Yes	785	792,400
2	No	3,443	3,396,249
7	Not asked	19,333	22,319,881
9	Don't know	47	43,218
		=====	=====
		23,608	26,551,748

Coverage: Respondents who answered: LHH\_Q120 = 02 to 20 or LHN\_Q120 = 02 to 20.  
Source: General Social Survey, 2006, derived from LHH\_Q240 and LHN\_Q240.  
Format: I1  
Weight variable: WGHT\_PER

Variable Name: **REA\_RETHOMF\_C06** Position: 126 Length: 1

Main reason for FIRST return to parental household... Other reason.

		FREQ	WTD
1	Yes	437	455,310
2	No	3,791	3,733,339
7	Not asked	19,333	22,319,881
9	Don't know	47	43,218
		=====	=====
		23,608	26,551,748

Coverage: Respondents who answered: LHH\_Q120 = 02 to 20 or LHN\_Q120 = 02 to 20.  
Source: General Social Survey, 2006, derived from LHH\_Q240 and LHN\_Q240.  
Format: I1  
Weight variable: WGHT\_PER

Variable Name: **REA\_RETHOMF\_C07** Position: 127 Length: 1

Main reason for FIRST return to parental household... To help parent(s)/family.

		FREQ	WTD
1	Yes	143	110,660
2	No	0	0
7	Not asked	23,418	26,397,870
9	Don't know	47	43,218
		=====	=====
		23,608	26,551,748

Coverage: Respondents who answered: LHH\_Q120 = 02 to 20 or LHN\_Q120 = 02 to 20.  
Source: General Social Survey, 2006, derived from LHH\_Q240 and LHN\_Q240.  
Format: I1  
Weight variable: WGHT\_PER

Variable Name: **AGE\_LFTHOMLC** Position: 128 Length: 4.1

Age of respondent when last left home to live on his own.

		FREQ	WTD
00.0 : 75.0		20,667	21,557,900
80	80 years or older	2	2,256
99.7	Not asked	2,619	4,681,399
99.8	Not stated	26	25,484
99.9	Don't know	294	284,708
		=====	=====
		23,608	26,551,748

Coverage: Respondents who left home to live on their own at least once.  
Source: General Social Survey 2006, derived from LHH\_Q310M, LHH\_Q310Y, LHH\_Q311, LHH\_Q410M, LHH\_Q410Y, LHH\_Q411, LHN\_Q310M, LHN\_Q310Y, LHN\_Q311, LHN\_Q510M, LHN\_Q510Y, LHN\_Q511 .  
Format: F4.1  
Weight variable: WGHT\_PER

Variable Name: **REA\_LFTHOML\_C01** Position: 132 Length: 1

Main reason for LAST move from parental household... to attend school.

		FREQ	WTD
1	Yes	3,431	3,669,607
2	No	17,702	18,363,798
7	Not asked	2,365	4,408,617
8	Not stated	29	33,436
9	Don't know	81	76,290
		=====	=====
		23,608	26,551,748

Coverage: Respondents who left home to live on their own at least once.  
Source: General Social Survey, 2006, derived variable from LHH\_Q321 to LHH\_Q328\_C04, LHN\_Q321 to LHN\_Q328\_C04.  
Format: I1  
Weight variable: WGHT\_PER

Variable Name: **REA\_LFTHOML\_C02** Position: 133 Length: 1

Main reason for LAST move from parental household... to move because of a job.

		FREQ	WTD
1	Yes	5,266	5,316,694
2	No	15,862	16,713,457
7	Not asked	2,365	4,408,617
8	Not stated	31	34,775
9	Don't know	84	78,205
		=====	=====
		23,608	26,551,748

Coverage: Respondents who left home to live on their own at least once.  
 Source: General Social Survey, 2006, derived variable from LHH\_Q321 to LHH\_Q328\_C04, LHN\_Q321 to LHN\_Q328\_C04.  
 Format: I1  
 Weight variable: WGHT\_PER

Variable Name: **REA\_LFTHOML\_C03** Position: 134 Length: 1

Main reason for LAST move from parental household... to get married or live with a partner.

		FREQ	WTD
1	Yes	8,256	8,993,842
2	No	12,871	13,034,961
7	Not asked	2,365	4,408,617
8	Not stated	31	34,775
9	Don't know	85	79,554
		=====	=====
		23,608	26,551,748

Coverage: Respondents who left home to live on their own at least once.  
 Source: General Social Survey, 2006, derived variable from LHH\_Q321 to LHH\_Q328\_C04, LHN\_Q321 to LHN\_Q328\_C04.  
 Format: I1  
 Weight variable: WGHT\_PER

Variable Name: **REA\_LFTHOML\_C04** Position: 135 Length: 1

Main reason for LAST move from parental household... to be independent/move into own place.

		FREQ	WTD
1	Yes	9,550	10,174,312
2	No	11,559	11,833,659
7	Not asked	2,365	4,408,617
8	Not stated	31	34,775
9	Don't know	103	100,386
		=====	=====
		23,608	26,551,748

Coverage: Respondents who left home to live on their own at least once.  
 Source: General Social Survey, 2006, derived variable from LHH\_Q321 to LHH\_Q328\_C04, LHN\_Q321 to LHN\_Q328\_C04.  
 Format: I1  
 Weight variable: WGHT\_PER

Variable Name: **REA\_LFTHOML\_C05** Position: 136 Length: 1

Main reason for LAST move from parental household... parent(s) died / hospitalized.

		FREQ	WTD
1	Yes	347	325,403
2	No	1,823	2,058,920
7	Not asked	21,429	24,154,021
8	Not stated	7	12,006
9	Don't know	2	1,399
		=====	=====
		23,608	26,551,748

Coverage: Respondents who left home to live on their own at least once.  
 Source: General Social Survey, 2006, derived variable from LHH\_Q321 to LHH\_Q328\_C04, LHN\_Q321 to LHN\_Q328\_C04.  
 Format: I1  
 Weight variable: WGHT\_PER

Variable Name: **REA\_LFTHOML\_C06** Position: 137 Length: 1

Main reason for LAST move from parental household... immigrated to Canada.

		FREQ	WTD
1	Yes	461	640,231
2	No	1,709	1,744,091
7	Not asked	21,429	24,154,021
8	Not stated	7	12,006
9	Don't know	2	1,399
		=====	=====
		23,608	26,551,748

Coverage: Respondents who left home to live on their own at least once.  
Source: General Social Survey, 2006, derived variable from LHH\_Q321 to LHH\_Q328\_C04, LHN\_Q321 to LHN\_Q328\_C04.  
Format: I1  
Weight variable: WGHT\_PER

Variable Name: **REA\_LFTHOML\_C07** Position: 138 Length: 1

Main reason for LAST move from parental household... family problems / conflicts.

		FREQ	WTD
1	Yes	437	458,680
2	No	1,733	1,925,642
7	Not asked	21,429	24,154,021
8	Not stated	7	12,006
9	Don't know	2	1,399
		=====	=====
		23,608	26,551,748

Coverage: Respondents who left home to live on their own at least once.  
Source: General Social Survey, 2006, derived variable from LHH\_Q321 to LHH\_Q328\_C04, LHN\_Q321 to LHN\_Q328\_C04.  
Format: I1  
Weight variable: WGHT\_PER

Variable Name: **REA\_LFTHOML\_C08** Position: 139 Length: 1

Main reason for LAST move from parental household... other reason.

		FREQ	WTD
1	Yes	298	322,105
2	No	1,872	2,062,217
7	Not asked	21,429	24,154,021
8	Not stated	7	12,006
9	Don't know	2	1,399
		=====	=====
		23,608	26,551,748

Coverage: Respondents who left home to live on their own at least once.  
 Source: General Social Survey, 2006, derived variable from LHH\_Q321 to LHH\_Q328\_C04, LHN\_Q321 to LHN\_Q328\_C04.  
 Format: I1  
 Weight variable: WGHT\_PER

Variable Name: **TOT\_UNION** Position: 140 Length: 2

Total number of unions (marriage and common-law).

		FREQ	WTD
00	None	4,325	5,782,128
01	One union	14,731	16,107,607
02	Two unions	3,631	3,729,980
03	Three unions	757	772,376
04	Four unions or more	164	159,657
		=====	=====
		23,608	26,551,748

Coverage: All respondents.  
 Source: General Social Survey, 2006, derived from union variables.  
 Format: I1  
 Weight variable: WGHT\_PER

Variable Name: **LEG\_MARSTAT** Position: 142 Length: 1

Current legal marital status of the respondent.

		FREQ	WTD
1	Legally married and not separated	10,945	13,543,423
2	Legally married and separated	968	744,306
3	Divorced (or did you have your marriage annulled)	2,464	1,917,507
4	Widowed	2,099	1,398,441
5	Never legally married (single)	7,098	8,910,962
9	Don't know	34	37,109
		=====	=====
		23,608	26,551,748

Coverage: All respondents.

Source: General Social Survey 2006, derived from MA0\_Q101, MA0\_Q102.

Format: I1

Weight variable: WGHT\_PER

Variable Name: **EVER\_CL** Position: 143 Length: 1

Respondent ever been in a common-law relationship.

		FREQ	WTD
1	Yes	7,440	8,096,061
2	No	16,127	18,410,912
8	Not stated	29	33,000
9	Don't know	12	11,775
		=====	=====
		23,608	26,551,748

Coverage: All respondents.

Source: General Social Survey 2006, derived from MA0\_Q108 and MARSTAT.

Format: I1

Weight variable: WGHT\_PER

Variable Name: **EVER\_LEGARR** Position: 144 Length: 1

Respondent ever legally married.

		FREQ	WTD
1	Yes	16,476	17,603,677
2	No	7,098	8,910,962
8	Not stated	24	26,367
9	Don't know	10	10,742
		=====	=====
		23,608	26,551,748

Coverage: All respondents.

Source: General Social Survey 2006, derived from MARSTAT, MA0\_Q101, MA0\_Q102, MA0\_Q111M and MA1\_Q110M.

Format: I1

Weight variable: WGHT\_PER

Variable Name: **AGE\_LIVCUAPP** Position: 145 Length: 4.1

Age of respondent when started living apart from current marriage/common-law union.

		FREQ	WTD
12.0 : 78.0		161	139,059
80	80 years or older	11	8,422
99.5	Never lived together	14	13,301
99.7	Not asked	23,338	26,329,768
99.8	Not stated	27	16,612
99.9	Don't know	57	44,586
		=====	=====
		23,608	26,551,748

Coverage: Respondents legally married and not separated, but respondents do not have spouse living in the household.  
Source: General Social Survey 2006, derived from MA0\_Q106M, MA0\_Q106Y, MA0\_Q107.

Format: F4.1  
Weight variable: WGHT\_PER

Variable Name: **AGE\_SEP\_MA0C** Position: 149 Length: 4.1

Age of respondent at time of separation from current marriage.

		FREQ	WTD
19.0 : 79.0		944	721,908
80	80 or more	3	2,810
99.7	Not asked	22,642	25,809,522
99.8	Not stated	5	3,814
99.9	Don't know	14	13,693
		=====	=====
		23,608	26,551,748

Coverage: Respondents legally married and separated.  
Source: General Social Survey 2001, derived from MA0\_Q109M, MA0\_Q109Y, MA0\_Q110.

Format: F4.1  
Weight variable: WGHT\_PER



Variable Name: **NO\_MARREVER** Position: 153 Length: 1

Number of marriages the respondent has ever had.

		FREQ	WTD
0	No marriage	7,132	8,948,071
1	One	14,392	15,506,957
2	Two	1,930	1,954,466
3	Three	141	127,332
4	Four or more	13	14,921
		=====	=====
		23,608	26,551,748

Coverage: All respondents.  
 Source: General Social Survey 2006, derived from MA0\_Q111M, MA1\_Q110M, MA2\_Q110M, MA3\_Q110M, MA4\_Q110M and MAI\_Q101.  
 Format: I1  
 Weight variable: WGHT\_PER

Variable Name: **NO\_MARR\_NOCL** Position: 154 Length: 1

Number of marriages not preceded by common-law union.

		FREQ	WTD
0	No marriage	10,121	12,284,572
1	One marriage	12,239	13,039,914
2	Two marriages	1,181	1,166,814
3	Three marriages	61	54,436
4	Four marriages	6	6,012
		=====	=====
		23,608	26,551,748

Coverage: All respondents.  
 Source: General Social Survey 2006, derived from MA0\_Q150, MA1\_Q150, MA2\_Q150, MA3\_Q150, MA4\_Q150.  
 Format: I1  
 Weight variable: WGHT\_PER

Variable Name: **NO\_CL\_FOMARR** Position: 155 Length: 1

Number of common-law unions followed by a marriage.

		FREQ	WTD
0	No common-law union	20,041	22,634,974
1	One common-law union	3,232	3,551,761
2	Two common-law unions	317	348,643
3	Three common-law unions	17	15,813
4	Four common-law unions	1	556
		=====	=====
		23,608	26,551,748

Coverage: All respondents.

Source: General Social Survey, 2006, derived from CU0\_Q110M-CU4\_Q110M, MA0\_Q111M, MA1\_Q110M-MA4\_Q110M and MA0\_Q150-MA4\_Q150.

Format: I1

Weight variable: WGHT\_PER

Variable Name: **MAO\_RANK** Position: 156 Length: 2

Rank of current marriage of respondent between all the possible unions he/she had.

		FREQ	WTD
01	First union	9,856	11,931,761
02	Second union	1,606	1,845,405
03	Third union	250	281,038
04	Fourth union	34	43,441
05	Fifth union	0	0
06	Sixth union	0	0
97	Not asked	11,697	12,266,099
98	Not stated	165	184,003
		=====	=====
		23,608	26,551,748

Coverage: Respondents who answered: MA0\_Q101 = 1 or MA0\_Q102 = 1, 2, 8 and whose marital status is married or separated.

Source: General Social Survey 2006, derived from MA0\_Q111M and MA0\_Q111Y.

Format: I2

Weight variable: WGHT\_PER

Note: If the date of one of the unions was don't know (9999) or not stated (9998), all the other unions was recoded to a not stated value, except the ones where it was not asked (9997).

Variable Name: **AGE\_MA0C** Position: 158 Length: 4.1

Age of respondent at start of current marriage.

		FREQ	WTD
10.0 : 75.0		11,841	14,199,605
80	80 or more	2	3,650
99.7	Not asked	11,695	12,264,019
99.8	Not stated	33	39,604
99.9	Don't know	37	44,870
		=====	=====
		23,608	26,551,748

Coverage: Respondents who answered: MA0\_Q101 = 1 or MA0\_Q102 = 1, 2, 8 and whose marital status is married or separated.

Source: General Social Survey 2006, derived from MA0\_Q111M, MA0\_Q111Y, MA0\_Q112.

Format: F4.1

Weight variable: WGHT\_PER

Variable Name: **MA0\_Q120** Position: 162 Length: 1

What was your spouse's marital status before entering into this marriage? Was it ...

		FREQ	WTD
1	... widowed?	174	188,032
2	... divorced (or had a previous marriage annulled)?	1,277	1,461,850
3	... single (never legally married)?	10,437	12,613,428
7	Not asked	11,697	12,266,099
8	Not stated	13	13,701
9	Don't know	10	8,638
		=====	=====
		23,608	26,551,748

Coverage: Respondents who answered: MA0\_Q101 = 1 or MA0\_Q102 = 1, 2, 8 and whose marital status is married or separated.

Source: General Social Survey, 2006.

Format: I1

Weight Variable : WGHT\_PER

Variable Name: **AGEPR\_MA0C** Position: 163 Length: 4.1

Age of respondent's spouse at start of current marriage.

		FREQ	WTD
10.0 : 80.0		11,733	14,069,880
99.7	Not asked	11,695	12,264,019
99.8	Not stated	36	41,235
99.9	Don't know	144	176,614
		=====	=====
		23,608	26,551,748

Coverage: Respondents who answered: MA0\_Q101 = 1 or MA0\_Q102 = 1, 2, 8 and whose marital status is married or separated.

Source: General Social Survey 2006, derived from MA0\_Q130M, MA0\_Q130Y, MA0\_Q131.

Format: F4.1

Weight variable: WGHT\_PER

Note: Derived variable where years 80.0 or more are capped to 80.0 years.

Variable Name: **AGEDIFGR\_MA0** Position: 167 Length: 2

Age difference between respondent and spouse - current marriage.

		FREQ	WTD
01	Respondent is 11 + years older	268	337,167
02	Respondent is 6 to 10 years older	756	969,920
03	Respondent is 5 years older	347	426,277
04	Respondent is 4 years older	486	615,466
05	Respondent is 3 years older	633	790,642
06	Respondent is 2 years older	834	1,041,160
07	Respondent is 1 year older	1,028	1,284,252
08	Respondent and spouse/partner are same age	2,545	3,086,299
09	Respondent is 1 year younger	1,126	1,307,472
10	Respondent is 2 years younger	924	1,054,952
11	Respondent is 3 years younger	738	858,457
12	Respondent is 4 years younger	534	592,159
13	Respondent is 5 years younger	404	452,221
14	Respondent is 6 to 10 years younger	816	928,777
15	Respondent is 11 + years younger	292	322,579
97	Not asked - no spouse/partner in household	11,697	12,266,099
98	Not stated	50	61,199
99	Don't know	130	156,650
		=====	=====
		23,608	26,551,748

Coverage: Respondents who answered: MA0\_Q101 = 1 or MA0\_Q102 = 1, 2, 8 and whose marital status is married or separated.

Source: General Social Survey 2006, derived from MA0\_Q111M, MA0\_Q111Y, MA0\_Q112, MA0\_Q130M, MA0\_Q130Y, MA0\_Q131.

Format: I2

Weight variable: WGHT\_PER

Variable Name: **NO\_CHSPOC** Position: 169 Length: 1

Number of spouse's children the respondent did not raise.

		FREQ	WTD
0	None	10,658	12,919,299
1	One	430	462,947
2	Two	406	454,752
3	Three	170	181,551
4	Four	66	66,946
5	Five or more	40	36,605
7	Not asked	11,832	12,424,168
8	Not stated	1	444
9	Don't know	5	5,036
		=====	=====
		23,608	26,551,748

Coverage: Respondents who answered: MA0\_Q141 = 1, 2.  
 Source: General Social Survey 2006, derived from MA0\_Q142.  
 Format: I1  
 Weight variable: WGHT\_PER

Variable Name: **NO\_CHU19SPOC** Position: 170 Length: 1

Number of spouse's children 18 years of age or younger the respondent did not raise.

		FREQ	WTD
0	None	858	908,083
1	One	175	200,208
2	Two or more	79	93,254
7	Not asked	22,494	25,348,279
9	Don't know	2	1,924
		=====	=====
		23,608	26,551,748

Coverage: Respondents who answered: MA0\_Q143 = 1, 2.  
 Source: General Social Survey 2006, derived from MA0\_Q144.  
 Format: I1  
 Weight variable: WGHT\_PER

Variable Name: **MA0\_Q150** Position: 171 Length: 1

Did you and your spouse live common-law before entering into this marriage?

		FREQ	WTD
1	Yes	2,705	3,170,523
2	No	342	389,431
7	Not asked	20,557	22,988,337
8	Not stated	3	3,113
9	Don't know	1	344
		=====	=====
		23,608	26,551,748

Coverage: Respondents who answered (MA0\_Q101 = 1 or MA0\_Q102 = (1,2) or (MA0\_Q102 = 8 and MARSTAT = (1,4))) and (MA0\_Q108 = 1 or MARSTAT = 2).

Source: General Social Survey, 2006.

Format: I1

Weight Variable : WGHT\_PER

Variable Name: **AGE\_CL\_MA0** Position: 172 Length: 5.1

Age of respondent at start of common-law before current marriage.

		FREQ	WTD
010.0 : 070.0		2,622	3,086,971
999.7	Not asked	20,903	23,381,225
999.8	Not stated	9	8,535
999.9	Don't know	74	75,017
		=====	=====
		23,608	26,551,748

Coverage: Respondents who have been a partner in a common-law relationship or who are currently in a common-law relationship.

Source: General Social Survey 2006, derived from MA0\_Q160M, MA0\_Q160Y, MA0\_Q161 or MA0\_Q162M, MA0\_Q162Y, MA0\_Q163.

Format: F5.1

Weight variable: WGHT\_PER

Variable Name: **MA0\_Q220** Position: 177 Length: 1

Is this your first marriage?

		FREQ	WTD
1	Yes	10,441	12,625,097
2	No	1,464	1,656,231
7	Not asked	11,697	12,266,099
8	Not stated	4	3,140
9	Don't know	2	1,181
		=====	=====
		23,608	26,551,748

Coverage: Respondents who answered: MA0\_Q101 = 1 or MA0\_Q102 = 1, 2, 8 and whose marital status is married or separated.

Source: General Social Survey, 2006.

Format: I1

Weight Variable : WGHT\_PER

Variable Name: **MA1\_RANK** Position: 178 Length: 2

Rank of first marriage of respondent between all the possible unions he/she had.

		FREQ	WTD
01	First union	5,635	4,609,657
02	Second union	142	133,430
03	Third union	11	9,929
04	Fourth union or more	2	2,475
97	Not asked	17,579	21,577,489
98	Not stated	239	218,768
		=====	=====
		23,608	26,551,748

Coverage: Respondent who have been legally married at least once.

Source: General Social Survey 2006, derived from MA1\_Q110M and MA1\_Q110Y.

Format: I2

Weight variable: WGHT\_PER

Note: If the date of one of the unions was don't know (9999) or not stated (9998), all the other unions was recoded to a not stated value, except the ones where it was not asked (9997).

Variable Name: **AGE\_MA1** Position: 180 Length: 5.1

Age of respondent at start of first marriage.

		FREQ	WTD
010.0 : 075.0		5,935	4,887,310
999.7	Not asked	17,579	21,577,489
999.8	Not stated	29	18,998
999.9	Don't know	65	67,951
		=====	=====
		23,608	26,551,748

Coverage: Respondents who have been legally married at least once (excluding current marriage).  
Source: General Social Survey 2006, derived from MA1\_Q110M, MA1\_Q110Y, MA1\_Q111.

Format: F5.1  
Weight variable: WGHT\_PER

Variable Name: **AGE\_CL\_MA1** Position: 185 Length: 5.1

Age of respondent at start of common-law before first marriage.

		FREQ	WTD
010.0 : 066.0		923	882,210
999.7	Not asked	22,655	25,639,065
999.8	Not stated	0	0
999.9	Don't know	30	30,473
		=====	=====
		23,608	26,551,748

Coverage: Respondents who answered: MA1\_Q150 = 1.  
Source: General Social Survey 2006, derived from MA1\_Q160M, MA1\_Q160Y, MA1\_Q161.

Format: F5.1  
Weight variable: WGHT\_PER

Variable Name: **AGE\_SEP\_MA1** Position: 190 Length: 5.1

Age of respondent at time of separation from first marriage.

		FREQ	WTD
012.0 : 078.0		3,520	3,118,464
999.7	Not asked	19,821	23,187,154
999.8	Not stated	25	17,967
999.9	Don't know	242	228,163
		=====	=====
		23,608	26,551,748

Coverage: Respondents who answered: MA1\_Q170 = 01 or 02.  
Source: General Social Survey 2006, derived from MA1\_Q180M, MA1\_Q180Y, MA1\_Q181.

Format: F5.1  
Weight variable: WGHT\_PER



Variable Name: **AGE\_DIV\_MA1** Position: 195 Length: 5.1

Age of respondent at time of divorce from first marriage.

		FREQ	WTD
012.0 : 078.0		3,636	3,233,042
999.7	Not asked	19,682	23,069,069
999.8	Not stated	32	25,683
999.9	Don't know	258	223,954
		=====	=====
		23,608	26,551,748

Coverage: Respondents who answered: MA1\_Q170 = 01 or 04 or MA1\_Q180M = 95.  
Source: General Social Survey 2006, derived from MA1\_Q190M, MA1\_Q190Y, MA1\_Q191.  
Format: F5.1  
Weight variable: WGHT\_PER

Variable Name: **AGE\_DTH\_MA1C** Position: 200 Length: 4.1

Age of respondent at death of spouse - first marriage.

		FREQ	WTD
17.0 : 80.0		2,009	1,402,603
99.7	Not asked	21,530	25,088,741
99.8	Not stated	25	19,746
99.9	Don't know	44	40,657
		=====	=====
		23,608	26,551,748

Coverage: Respondents who answered: MA1\_Q170 = 02 or 03.  
Source: General Social Survey 2006, derived from MA1\_Q210M, MA1\_Q210Y, MA1\_Q211.  
Format: F4.1  
Weight variable: WGHT\_PER  
Note: Derived variable where years 80.0 or more are capped to 80.0 years.

Variable Name: **MA2\_RANK** Position: 204 Length: 2

Rank of second marriage of respondent between all the possible unions he/she had.

		FREQ	WTD
01	First union	0	0
02	Second union	630	469,697
03	Third union	34	28,707
04	Fourth union	2	1,280
97	Not asked	22,876	25,993,511
98	Not stated	66	58,553
		=====	=====
		23,608	26,551,748

Coverage: Respondent who have been legally married at least twice.  
Source: General Social Survey 2006, derived from MA2\_Q110M and MA2\_Q110Y.  
Format: I2

Weight variable: WGHT\_PER

Note: If the date of one of the unions was don't know (9999) or not stated (9998), all the other unions was recoded to a not stated value, except the ones where it was not asked (9997).

Variable Name: **AGE\_MA2C** Position: 206 Length: 4.1

Age of respondent at start of second marriage.

		FREQ	WTD
19.0 : 80.0		691	523,096
99.7	Not asked	22,876	25,993,511
99.8	Not stated	5	5,077
99.9	Don't know	36	30,064
		=====	=====
		23,608	26,551,748

Coverage: Respondents who have been legally married at least twice (excluding current marriage).  
Source: General Social Survey 2006, derived from MA2\_Q110M, MA2\_Q110Y, MA2\_Q111.

Format: F4.1

Weight variable: WGHT\_PER

Note: Derived variable where years 80.0 or more are capped to 80.0 years.

Variable Name: **AGE\_CL\_MA2** Position: 210 Length: 5.1

Age of respondent at start of common-law before second marriage.

		FREQ	WTD
018.0 : 063.0		222	181,967
999.7	Not asked	23,366	26,351,929
999.8	Not stated	1	1,356
999.9	Don't know	19	16,496
		=====	=====
		23,608	26,551,748

Coverage: Respondents who answered: MA2\_Q150 = 1.  
Source: General Social Survey 2006, derived from MA2\_Q160M, MA2\_Q160Y, MA2\_Q161.  
Format: F5.1  
Weight variable: WGHT\_PER

Variable Name: **AGE\_SEP\_MA2** Position: 215 Length: 5.1

Age of respondent at time of separation from second marriage.

		FREQ	WTD
022.0 : 078.0		401	331,183
999.7	Not asked	23,166	26,192,802
999.8	Not stated	6	3,307
999.9	Don't know	35	24,457
		=====	=====
		23,608	26,551,748

Coverage: Respondents who answered: MA2\_Q170 = 01, 02 and MA2\_Q180M = 01-12, 98,99.  
Source: General Social Survey 2006, derived from MA2\_Q180M, MA2\_Q180Y, MA2\_Q181.  
Format: F5.1  
Weight variable: WGHT\_PER

Variable Name: **AGE\_DIV\_MA2** Position: 220 Length: 5.1

Age of respondent at time of divorce from second marriage.

		FREQ	WTD
024.0 : 079.0		412	340,824
999.7	Not asked	23,144	26,174,125
999.8	Not stated	6	3,428
999.9	Don't know	46	33,371
		=====	=====
		23,608	26,551,748

Coverage: Respondents who answered: MA2\_Q170 = 01 or 04 or MA2\_Q180M = 95.  
Source: General Social Survey 2006, derived from MA2\_Q190M, MA2\_Q190Y, MA2\_Q191.  
Format: F5.1  
Weight variable: WGHT\_PER

Variable Name: **AGE\_DTH\_MA2C** Position: 225 Length: 4.1

Age of respondent at death of spouse - second marriage.

		FREQ	WTD
30.0 : 80.0		236	153,162
99.7	Not asked	23,360	26,390,171
99.8	Not stated	0	0
99.9	Don't know	12	8,415
		=====	=====
		23,608	26,551,748

Coverage: Respondents who answered: MA2\_Q170 = 2 or 3.  
Source: General Social Survey 2006, derived from MA2\_Q210M, MA2\_Q210Y, MA2\_Q211.

Format: F4.1

Weight variable: WGHT\_PER

Note: Derived variable where years 80.0 or more are capped to 80.0 years.

Variable Name: **MA3\_RANK** Position: 229 Length: 2

Rank of third marriage of respondent between all the possible unions he/she had.

		FREQ	WTD
01	First union	0	0
02	Second union	0	0
03	Third union	40	24,918
04	Fourth union	1	812
97	Not asked	23,557	26,515,990
98	Not stated	10	10,028
		=====	=====
		23,608	26,551,748

Coverage: Respondent who have been legally married at least three times.  
Source: General Social Survey 2006, derived from MA3\_Q110M and MA3\_Q110Y.

Format: I2

Weight variable: WGHT\_PER

Note: If the date of one of the unions was don't know (9999) or not stated (9998), all the other unions was recoded to a not stated value, except the ones where it was not asked (9997).

Variable Name: **AGE\_MA3** Position: 231 Length: 5.1

Age of respondent at start of third marriage.

		FREQ	WTD
024.0 : 079.0		46	29,766
999.7	Not asked	23,557	26,515,990
999.8	Not stated	2	2,648
999.9	Don't know	3	3,344
		=====	=====
		23,608	26,551,748

Coverage: Respondents who have been legally married at least three times (excluding current marriage).

Source: General Social Survey 2006, derived from MA3\_Q110M, MA3\_Q110Y, MA3\_Q111.

Format: F5.1

Weight variable: WGHT\_PER

Variable Name: **AGE\_CL\_MA3** Position: 236 Length: 5.1

Age of respondent at start of common-law before third marriage.

		FREQ	WTD
024.0 : 074.0		14	8,438
999.7	Not asked	23,591	26,541,239
999.8	Not stated	0	0
999.9	Don't know	3	2,071
		=====	=====
		23,608	26,551,748

Coverage: Respondents who answered: MA3\_Q150 = 1.

Source: General Social Survey 2006, derived from MA3\_Q160M, MA3\_Q160Y, MA3\_Q161.

Format: F5.1

Weight variable: WGHT\_PER

Variable Name: **AGE\_SEP\_MA3** Position: 241 Length: 5.1

Age of respondent at time of separation from third marriage.

		FREQ	WTD
036.0 : 068.0		27	17,685
999.7	Not asked	23,578	26,532,657
999.8	Not stated	0	0
999.9	Don't know	3	1,407
		=====	=====
		23,608	26,551,748

Coverage: Respondents who answered: MA3\_Q170 = 01,02.

Source: General Social Survey 2006, derived from MA3\_Q180M, MA3\_Q180Y, MA3\_Q181.

Format: F5.1

Weight variable: WGHT\_PER

Variable Name: **AGE\_DIV\_MA3** Position: 246 Length: 5.1

Age of respondent at time of divorce from third marriage.

		FREQ	WTD
036.0 : 073.0		28	19,968
999.7	Not asked	23,576	26,530,415
999.8	Not stated	0	0
999.9	Don't know	4	1,365
		=====	=====
		23,608	26,551,748

Coverage: Respondents who answered: MA3\_Q170 = 01,04 or MA3\_Q180M = 95.  
Source: General Social Survey 2006, derived from MA3\_Q190M, MA3\_Q190Y, MA3\_Q191.

Format: F5.1  
Weight variable: WGHT\_PER

Variable Name: **AGE\_DTH\_MA3C** Position: 251 Length: 4.1

Age of respondent at death of spouse - third marriage.

		FREQ	WTD
35.0 : 80.0		14	8,477
80.0	80 or more	0	0
99.7	Not asked	23,593	26,543,097
99.8	Not stated	0	0
99.9	Don't know	1	174
		=====	=====
		23,608	26,551,748

Coverage: Respondents who answered: MA3\_Q170 = 02,03.  
Source: General Social Survey 2006, derived from MA3\_Q210M, MA3\_Q210Y, MA3\_Q211.

Format: F4.1  
Weight variable: WGHT\_PER

Variable Name: **MA4\_RANK** Position: 255 Length: 2

Rank of fourth marriage of respondent between all the possible unions he/she had.

		FREQ	WTD
01	First union	0	0
02	Second union	0	0
03	Third union	0	0
04	Fourth union	1	424
97	Not asked	23,606	26,550,747
98	Not stated	1	577
		=====	=====
		23,608	26,551,748

Coverage: Respondent who have been legally married at least four times.  
Source: General Social Survey 2006, derived from MA4\_Q110M and MA4\_Q110Y.  
Format: I2  
Weight variable: WGHT\_PER

Note: If the date of one of the unions was don't know (9999) or not stated (9998), all the other unions was recoded to a not stated value, except the ones where it was not asked (9997).

Variable Name: **AGE\_MA4** Position: 257 Length: 5.1

Age of respondent at start of fourth marriage.

		FREQ	WTD
044.0 : 050.0		2	1,001
999.7	Not asked	23,606	26,550,747
999.8	Not stated	0	0
999.9	Don't know	0	0
		=====	=====
		23,608	26,551,748

Coverage: Respondents who have been legally married at least four times (excluding current marriage).  
Source: General Social Survey 2006, derived from MA4\_Q110M, MA4\_Q110Y, MA4\_Q111.  
Format: F5.1  
Weight variable: WGHT\_PER

Variable Name: **AGE\_CL\_MA4** Position: 262 Length: 5.1

Age of respondent at start of common-law before fourth marriage.

		FREQ	WTD
999.7	Not asked	23,608	26,551,748
999.8	Not stated	0	0
999.9	Don't know	0	0
		=====	=====
		23,608	26,551,748

Coverage: Respondents who answered: MA4\_Q150 = 1.  
Source: General Social Survey 2006, derived from MA4\_Q160M, MA4\_Q160Y, MA4\_Q161.  
Format: F5.1  
Weight variable: WGHT\_PER

Variable Name: **AGE\_SEP\_MA4** Position: 267 Length: 5.1

Age of respondent at time of separation from fourth marriage.

		FREQ	WTD
999.7	Not asked	23,608	26,551,748
999.8	Not stated	0	0
999.9	Don't know	0	0
		=====	=====
		23,608	26,551,748

Coverage: Respondents who answered: MA4\_Q170 = 01,02.

Source: General Social Survey 2006, derived from MA4\_Q180M, MA4\_Q180Y, MA4\_Q181.

Format: F5.1

Weight variable: WGHT\_PER

Variable Name: **AGE\_DIV\_MA4** Position: 272 Length: 5.1

Age of respondent at time of divorce from fourth marriage.

		FREQ	WTD
999.7	Not asked	23,608	26,551,748
999.8	Not stated	0	0
999.9	Don't know	0	0
		=====	=====
		23,608	26,551,748

Coverage: Respondents who answered: MA4\_Q170 = 01,04 or MA4\_Q180M = 95.

Source: General Social Survey 2006, derived from MA4\_Q190M, MA4\_Q190Y, MA4\_Q191.

Format: F5.1

Weight variable: WGHT\_PER

Variable Name: **AGE\_DTH\_MA4** Position: 277 Length: 5.1

Age of respondent at death of spouse - fourth marriage.

		FREQ	WTD
045.0 : 061.0		2	1,001
999.7	Not asked	23,606	26,550,747
999.8	Not stated	0	0
999.9	Don't know	0	0
		=====	=====
		23,608	26,551,748

Coverage: Respondents who answered: MA4\_Q170 = 02,03.

Source: General Social Survey 2006, derived from MA4\_Q210M, MA4\_Q210Y, MA4\_Q211.

Format: F5.1

Weight variable: WGHT\_PER



Variable Name: **PR\_CL** Position: 282 Length: 1

Respondent is currently living with a common-law partner.

		FREQ	WTD
1	Yes	2,106	2,771,017
2	No	21,502	23,780,731
		=====	=====
		23,608	26,551,748

Coverage: All respondents.

Source: General Social Survey 2006, derived from Household matrix composition.

Format: I1

Weight variable: WGHT\_PER

Variable Name: **CU0\_Q107** Position: 283 Length: 1

Have you ever been a partner in a common-law relationship that was not followed by marriage?

		FREQ	WTD
1	Yes	1,366	1,279,997
2	No	2,576	2,828,743
7	Not asked	19,647	22,427,051
8	Not stated	19	15,957
9	Don't know	0	0
		=====	=====
		23,608	26,551,748

Coverage: Respondents who answered: ((MA0\_Q101 = 1 or MA0\_Q102 = 1) and (MA0\_Q108 = 1, 7)) or ((MA0\_Q108 = 1 and PRTYPE = 0, 1, 3 AND CU0\_Q102 = 2, 8, 9) and MA0\_Q102 not equal to 5) OR (CU0\_Q102 = 2, 8, 9 and (MA0\_Q102 not equal to 5 or MA0\_Q108 not equal to 1)).

Source: General Social Survey, 2006.

Format: I1

Weight Variable : WGHT\_PER

Variable Name: **AGE\_CU0C** Position: 284 Length: 4.1

Age of respondent at start of current common-law.

		FREQ	WTD
11.0 : 79.0		2,202	2,875,771
80	80 or more	1	1,282
99.7	Not asked	21,352	23,615,385
99.8	Not stated	25	27,439
99.9	Don't know	28	31,871
		=====	=====
		23,608	26,551,748

Coverage: Respondents who are currently living common-law.

Source: General Social Survey 2006, derived from CU0\_Q110M, CU0\_Q110Y, CU0\_Q111.

Format: F4.1

Weight variable: WGHT\_PER

Variable Name: **CU0\_Q120** Position: 288 Length: 1

What was your partner's marital status before entering into this union? Was it:

		FREQ	WTD
1	... widowed?	68	74,052
2	... separated?	230	289,865
3	... divorced (or had previous marriage annulled)?	437	551,413
4	... single (never legally married)?	1,482	1,977,097
7	Not asked	21,352	23,615,385
8	Not stated	27	31,492
9	Don't know	12	12,443
		=====	=====
		23,608	26,551,748

Coverage: Respondents who are currently living common-law.  
Source: General Social Survey, 2006.  
Format: I1  
Weight Variable : WGHT\_PER

Variable Name: **AGEPR\_CU0C** Position: 289 Length: 4.1

Age of respondent's partner at start of current common-law.

		FREQ	WTD
10.0 : 80.0		2,114	2,764,878
99.7	Not asked	21,352	23,615,385
99.8	Not stated	29	30,190
99.9	Don't know	113	141,296
		=====	=====
		23,608	26,551,748

Coverage: Respondents who are currently living common-law.  
Source: General Social Survey 2006, derived from CU0\_Q130M, CU0\_Q130Y, CU0\_Q131.  
Format: F4.1  
Weight variable: WGHT\_PER  
Note: Derived variable where years 80.0 or more are capped to 80.0 years.

Variable Name: **AGEDIFGR\_CU0** Position: 293 Length: 2

Age difference between respondent and partner - current common-law.

		FREQ	WTD
01	Respondent is 11 + years older	111	131,710
02	Respondent is 6 to 10 years older	177	221,586
03	Respondent is 5 years older	70	93,675
04	Respondent is 4 years older	85	110,118
05	Respondent is 3 years older	115	147,169
06	Respondent is 2 years older	133	194,043
07	Respondent is 1 year older	164	218,283
08	Respondent and spouse/partner are same age	381	532,062
09	Respondent is 1 year younger	136	175,966
10	Respondent is 2 years younger	133	174,965
11	Respondent is 3 years younger	100	120,029
12	Respondent is 4 years younger	110	143,516
13	Respondent is 5 years younger	84	114,039
14	Respondent is 6 to 10 years younger	205	257,555
15	Respondent is 11 + years younger	110	130,163
97	Not asked - no spouse/partner in household	21,352	23,615,385
98	Not stated	29	30,190
99	Don't know	113	141,296
		=====	=====
		23,608	26,551,748

Coverage: Respondents who are currently living common-law.  
 Source: General Social Survey 2006, derived from CU0\_Q110M, CU0\_Q110Y, CU0\_Q111, CU0\_Q130M,  
 CU0\_Q130Y, CU0\_Q131.  
 Format: I2  
 Weight variable: WGHT\_PER

Variable Name: **CU0\_Q140** Position: 295 Length: 1

Did your partner live common-law with anyone else before entering into this union?

		FREQ	WTD
1	Yes	583	800,482
2	No	1,554	1,996,231
7	Not asked	21,352	23,615,385
8	Not stated	28	31,871
9	Don't know	91	107,779
		=====	=====
		23,608	26,551,748

Coverage: Respondents who are currently living common-law.  
 Source: General Social Survey, 2006.  
 Format: I1  
 Weight Variable : WGHT\_PER

Variable Name: **NO\_CHCLPRC** Position: 296 Length: 1

Number of children of common-law partner that the respondent did not raise.

		FREQ	WTD
0	None	1,639	2,187,440
1	One child	197	256,110
2	Two children	239	287,666
3	Three children	95	109,568
4	Four children	28	26,769
5	Five or more children	19	23,556
7	Not asked	21,352	23,615,385
8	Not stated	26	29,154
9	Don't know	13	16,100
		=====	=====
		23,608	26,551,748

Coverage: Respondents who are currently living common-law.  
 Source: General Social Survey 2006, derived from CU0\_Q141, CU0\_Q142.  
 Format: I1  
 Weight variable: WGHT\_PER

Variable Name: **NO\_CHU19CLPRC** Position: 297 Length: 1

Number of children younger than 19 years of age, of common-law partner that the respondent did not raise.

		FREQ	WTD
0	None	353	412,740
1	One child	144	195,399
2	Two or more children	81	95,954
7	Not asked	23,027	25,843,957
8	Not stated	1	1,537
9	Don't know	2	2,161
		=====	=====
		23,608	26,551,748

Coverage: Respondents who answered: CU0\_Q141 = 1.  
 Source: General Social Survey 2006, derived from CU0\_Q143, CU0\_Q144.  
 Format: I1  
 Weight variable: WGHT\_PER

Variable Name: **CU0\_Q220** Position: 298 Length: 1

Have you had a previous common-law relationship that was not followed by marriage?

		FREQ	WTD
1	Yes	533	696,670
2	No	1,697	2,208,937
7	Not asked	21,352	23,615,385
8	Not stated	23	25,897
9	Don't know	3	4,859
		=====	=====
		23,608	26,551,748

Coverage: Respondents who are currently living common-law.  
Source: General Social Survey, 2006.  
Format: I1  
Weight Variable : WGHT\_PER

Variable Name: **AGE\_CU1** Position: 299 Length: 5.1

Age of respondent at start of first common-law.

		FREQ	WTD
010.0 : 077.0		2,997	2,906,793
999.7	Not asked	20,486	23,540,079
999.8	Not stated	12	9,433
999.9	Don't know	113	95,443
		=====	=====
		23,608	26,551,748

Coverage: Respondents who answered: ((CU0\_Q102 = 2, 8, 9) and (MA0\_Q102 = 5 and MA0\_Q108 = 1)) or CU0\_Q107 = 1 or CU0\_Q220 = 1.  
Source: General Social Survey 2006, derived from CU1\_Q110M, CU1\_Q110Y, CU1\_Q111.  
Format: F5.1  
Weight variable: WGHT\_PER

Variable Name: **AGE\_SEP\_CU1** Position: 304 Length: 5.1

Age of respondent at time of separation from first common-law.

		FREQ	WTD
010.0 : 073.0		2,826	2,772,430
999.7	Not asked	20,608	23,634,248
999.8	Not stated	16	17,122
999.9	Don't know	158	127,948
		=====	=====
		23,608	26,551,748

Coverage: Respondents who answered: CU1\_Q170 = 1, 8, 9.  
Source: General Social Survey 2006, derived from CU1\_Q170, CU1\_Q180M, CU1\_Q180Y, CU1\_Q181.  
Format: F5.1  
Weight variable: WGHT\_PER

Variable Name: **AGE\_DTH\_CU1C** Position: 309 Length: 4.1

Age of respondent at death of partner - first common-law.

		FREQ	WTD
10.0 : 80.0		120	92,759
80.0	80 or more	0	0
99.7	Not asked	23,458	26,436,375
99.8	Not stated	4	3,589
99.9	Don't know	26	19,024
		=====	=====
		23,608	26,551,748

Coverage: Respondents who answered: CU1\_Q170 = 2, 8, 9.  
Source: General Social Survey 2006, derived from CU1\_Q170, CU1\_Q180M, CU1\_Q180Y, CU1\_Q181.

Format: F4.1  
Weight variable: WGHT\_PER

Variable Name: **AGE\_CU2** Position: 313 Length: 5.1

Age of respondent at start of second common-law.

		FREQ	WTD
015.0 : 066.0		585	531,230
999.7	Not asked	22,960	25,971,358
999.8	Not stated	7	6,729
999.9	Don't know	56	42,431
		=====	=====
		23,608	26,551,748

Coverage: Respondents who answered: CU1\_Q230 = 1.  
Source: General Social Survey 2006, derived from CU2\_Q110M, CU2\_Q110Y, CU2\_Q111.

Format: F5.1  
Weight variable: WGHT\_PER

Variable Name: **AGE\_SEP\_CU2** Position: 318 Length: 5.1

Age of respondent at time of separation from second common-law.

		FREQ	WTD
015.0 : 063.0		573	520,279
999.7	Not asked	22,976	25,983,892
999.8	Not stated	8	7,505
999.9	Don't know	51	40,072
		=====	=====
		23,608	26,551,748

Coverage: Respondents who answered: CU2\_Q170 = 1, 8, 9.  
Source: General Social Survey 2006, derived from CU2\_Q170, CU2\_Q180M, CU2\_Q180Y, CU2\_Q181.

Format: F5.1  
Weight variable: WGHT\_PER

Variable Name: **AGE\_DTH\_CU2** Position: 323 Length: 5.1

Age of respondent at death of partner - second common-law.

		FREQ	WTD
023.0 : 072.0		16	12,534
999.7	Not asked	23,577	26,527,811
999.8	Not stated	6	6,117
999.9	Don't know	9	5,286
		=====	=====
		23,608	26,551,748

Coverage: Respondents who answered: CU2\_Q170 = 2, 8, 9.  
Source: General Social Survey 2006, derived from CU2\_Q170, CU2\_Q180M, CU2\_Q180Y, CU2\_Q181.  
Format: F5.1  
Weight variable: WGHT\_PER

Variable Name: **AGE\_CU3** Position: 328 Length: 5.1

Age of respondent at start of third common-law.

		FREQ	WTD
015.0 : 058.0		132	113,971
999.7	Not asked	23,463	26,429,490
999.8	Not stated	2	1,826
999.9	Don't know	11	6,462
		=====	=====
		23,608	26,551,748

Coverage: Respondents who answered: CU2\_Q230 = 1.  
Source: General Social Survey 2006, derived from CU3\_Q110M, CU3\_Q110Y, CU3\_Q111.  
Format: F5.1  
Weight variable: WGHT\_PER

Variable Name: **AGE\_SEP\_CU3** Position: 333 Length: 5.1

Age of respondent at time of separation from third common-law.

		FREQ	WTD
015.0 : 061.0		126	107,060
999.7	Not asked	23,466	26,431,233
999.8	Not stated	1	786
999.9	Don't know	15	12,670
		=====	=====
		23,608	26,551,748

Coverage: Respondents who answered: CU3\_Q170 = 1, 8, 9.  
Source: General Social Survey 2006, derived from CU3\_Q170, CU3\_Q180M, CU3\_Q180Y, CU3\_Q181.  
Format: F5.1  
Weight variable: WGHT\_PER

Variable Name: **AGE\_DTH\_CU3** Position: 338 Length: 5.1

Age of respondent at death of partner - third common-law.

		FREQ	WTD
047.0 : 049.0		3	1,743
999.7	Not asked	23,602	26,545,949
999.8	Not stated	1	786
999.9	Don't know	2	3,270
		=====	=====
		23,608	26,551,748

Coverage: Respondents who answered: CU3\_Q170 = 2, 8, 9.  
Source: General Social Survey 2006, derived from CU3\_Q170, CU3\_Q180M, CU3\_Q180Y, CU3\_Q181.  
Format: F5.1  
Weight variable: WGHT\_PER

Variable Name: **AGE\_CU4** Position: 343 Length: 5.1

Age of respondent at start of fourth common-law.

		FREQ	WTD
023.0 : 040.0		20	15,945
999.7	Not asked	23,584	26,534,009
999.8	Not stated	1	786
999.9	Don't know	3	1,008
		=====	=====
		23,608	26,551,748

Coverage: Respondents who answered: CU3\_Q230 = 1.  
Source: General Social Survey 2006, derived from CU4\_Q110M, CU4\_Q110Y, CU4\_Q111.  
Format: F5.1  
Weight variable: WGHT\_PER

Variable Name: **AGE\_SEP\_CU4** Position: 348 Length: 5.1

Age of respondent at time of separation from fourth common-law.

		FREQ	WTD
025.0 : 044.0		19	15,657
999.7	Not asked	23,585	26,534,296
999.8	Not stated	1	786
999.9	Don't know	3	1,008
		=====	=====
		23,608	26,551,748

Coverage: Respondents who answered: CU4\_Q170 = 1, 8, 9.  
Source: General Social Survey 2006, derived from CU4\_Q170, CU4\_Q180M, CU4\_Q180Y, CU4\_Q181.  
Format: F5.1  
Weight variable: WGHT\_PER



Variable Name: **AGE\_DTH\_CU4** Position: 353 Length: 5.1

Age of respondent at death of partner - fourth common-law.

		FREQ	WTD
033.0 : 033.0		1	288
999.7	Not asked	23,605	26,550,267
999.8	Not stated	1	786
999.9	Don't know	1	408
		=====	=====
		23,608	26,551,748

Coverage: Respondents who answered: CU4\_Q170 = 2, 8, 9.

Source: General Social Survey 2006, derived from CU4\_Q170, CU4\_Q180M, CU4\_Q180Y, CU4\_Q181.

Format: F5.1

Weight variable: WGHT\_PER

Variable Name: **NO\_SEPDIV\_LIFE** Position: 358 Length: 1

Number of separation/divorce that the respondent has had in his lifetime.

		FREQ	WTD
0	None	16,609	20,131,118
1 : 4		6,999	6,420,630
		=====	=====
		23,608	26,551,748

Coverage: All respondents.

Source: General Social Survey, 2006, derived from MA0\_Q106M, MA0\_Q106Y, MA0\_Q107, MA0\_Q109M, MA0\_Q109Y, MA0\_Q110, MA1\_Q180M, MA1\_Q180Y, MA1\_Q181, MA1\_Q190M, MA1\_Q190Y, MA1\_Q191, MA2\_Q180M, MA2\_Q180Y, MA2\_Q181, MA2\_Q190M, MA2\_Q190Y, MA2\_Q191, MA3\_Q180M, MA3\_Q180Y, MA3\_Q181, MA3\_Q190M, MA3\_Q190Y, MA3\_Q191, MA4\_Q180M, MA4\_Q180Y, MA4\_Q181, MA4\_Q190M, MA4\_Q190Y, MA4\_Q191, CU1\_Q180M, CU1\_Q180Y, CU1\_Q181, CU2\_Q180M, CU2\_Q180Y, CU2\_Q181, CU3\_Q180M, CU3\_Q180Y, CU3\_Q181, CU4\_Q180M, CU4\_Q180Y, CU4\_Q181.

Format: I1

Weight Variable : WGHT\_PER

Variable Name: **WEVER\_MARR** Position: 359 Length: 1

Respondent expects to marry or remarry.

		FREQ	WTD
1	Yes	4,497	6,186,072
2	No	5,559	4,530,514
3	Current law does not permit marriage	6	7,083
7	Not asked	11,947	14,324,838
8	Not stated	28	24,333
9	Don't know	1,571	1,478,907
		=====	=====
		23,608	26,551,748

Coverage: Respondents that are not currently married.  
 Source: General Social Survey 2006, derived from MAI\_Q120, MAI\_Q130.  
 Format: I1  
 Weight variable: WGHT\_PER

Variable Name: **MAI\_Q140** Position: 360 Length: 3

At what age would you like to get married/remarried?

		FREQ	WTD
015 : 101		3,388	4,890,823
997	Not asked	19,111	20,365,676
998	Not stated	6	7,893
999	Don't know	1,103	1,287,356
		=====	=====
		23,608	26,551,748

Coverage: Respondents who answered: MAI\_Q120 = 1 or MAI\_Q130 = 1.  
 Source: General Social Survey, 2006.  
 Format: I3  
 Weight Variable : WGHT\_PER

Variable Name: **NO\_CL\_NOMARRC** Position: 363 Length: 1

Number of common-law relationships the respondent has ever had that were not followed by marriage.

		FREQ	WTD
0	No common-law relationship	18,763	21,300,386
1	One common-law relationship	3,771	4,122,007
2	Two common-law relationships	835	877,863
3	Three common-law relationships	181	195,477
4	Four common-law relationships	38	40,129
5	Five or more common-law relationships	16	13,807
8	Not stated	1	786
9	Don't know	3	1,293
		=====	=====
		23,608	26,551,748

Coverage: All respondents.

Source: General Social Survey, 2006, derived from CU4\_Q230 or CU0\_Q110 to CU4\_Q110.

Format: I1

Weight variable: WGHT\_PER

---

**Section: Common-law Union Intentions (CUI)**

Variable Name: **CUI\_Q120** Position: 364 Length: 1

Are you in an intimate relationship with someone who lives in a separate household?

		FREQ	WTD
1	Yes	1,660	2,041,264
2	No	6,034	5,935,626
7	Not asked	15,802	18,455,617
8	Not stated	65	66,619
9	Don't know	47	52,622
		=====	=====
		23,608	26,551,748

Coverage: Respondents who answered: (MA0\_Q108 = '2' or MA0\_Q108 = '8' or MA0\_Q108 = '9') and (((MA0\_Q102 = ('2', '3', '4', '5')) and MA0\_Q104 = '97' and MA0\_Q105 = '97' and PRTYPE = '0')) or (CU0\_Q107 = '2' or CU0\_Q220 = '2' or CU1\_Q230 = '2' or CU2\_Q230 = '2' or CU3\_Q230 = '2')) and (((MA0\_Q102 = '2') and (PRTYPE = '0')) or ((MA0\_Q102 = '3') and (PRTYPE = '0')) or ((MA0\_Q102 = '4') and (PRTYPE = '0')) or (MA0\_Q102 = '5') and (PRTYPE = '0'))).

Source: General Social Survey, 2006.

Format: I1

Weight Variable : WGHT\_PER

---

Variable Name: **CUI\_Q130** Position: 365 Length: 1

Do you think you will ever live in a common-law relationship?

		FREQ	WTD
1	Yes	870	1,172,553
2	No	560	616,879
7	Not asked	21,948	24,510,484
8	Not stated	2	1,275
9	Don't know	228	250,556
		=====	=====
		23,608	26,551,748

Coverage: Respondents who answered: CUI\_Q120 = 1.  
Source: General Social Survey, 2006.  
Format: I1  
Weight Variable : WGHT\_PER

Variable Name: **CUI\_Q140** Position: 366 Length: 3

At what age would you like to start a common-law relationship?

		FREQ	WTD
016 : 093		672	957,935
997	Not asked	22,738	25,379,195
998	Not stated	1	179
999	Don't know	197	214,439
		=====	=====
		23,608	26,551,748

Coverage: Respondents who answered: CUI\_Q130 = 1.  
Source: General Social Survey, 2006.  
Format: I3  
Weight Variable : WGHT\_PER

Variable Name: **CUI\_Q150** Position: 369 Length: 1

Do you think you could ever live in a common-law relationship?

		FREQ	WTD
1	Yes	2,164	2,630,631
2	No	3,236	2,693,231
7	Not asked	17,574	20,616,122
8	Not stated	5	2,611
9	Don't know	629	609,153
		=====	=====
		23,608	26,551,748

Coverage: Respondents who answered: CUI\_Q120 = 2.  
Source: General Social Survey, 2006.  
Format: I1  
Weight Variable : WGHT\_PER

Variable Name: **CUI\_Q160** Position: 370 Length: 3

At what age would you like to start a common-law relationship?

		FREQ	WTD
016 : 095		1,191	1,616,620
997	Not asked	21,444	23,921,117
998	Not stated	7	4,806
999	Don't know	966	1,009,205
		=====	=====
		23,608	26,551,748

Coverage: Respondents who answered: CUI\_Q150 = 1.  
Source: General Social Survey, 2006.  
Format: I3  
Weight Variable : WGHT\_PER

---

**Section: Number of Children of Respondent (COR)**

Variable Name: **COR\_Q010** Position: 373 Length: 1

Have you ever raised step-children? By step-children we mean children from a former union of a spouse or common-law partner.

		FREQ	WTD
1	Yes	1,065	1,027,445
2	No	17,761	19,052,741
7	Not asked	4,707	6,404,410
8	Not stated	63	55,708
9	Don't know	12	11,444
		=====	=====
		23,608	26,551,748

Coverage: Respondents who answered: MA0\_Q108 = 1, 8, 9 or CHRSTHSD = 0 or MARSTAT = 1, 2, 3, 4, 5.  
Source: General Social Survey, 2006.  
Format: I1  
Weight Variable : WGHT\_PER

Variable Name: **NO\_STEPCHDC** Position: 374 Length: 1

Number of step-children the respondent has ever raised.

		FREQ	WTD
0	None	22,136	24,879,438
1	One child	709	808,229
2	Two children	482	536,205
3	Three or more children	222	235,215
8	Not stated	44	70,718
9	Don't know	15	21,942
		=====	=====
		23,608	26,551,748

Coverage: All respondents.  
Source: General Social Survey, 2006, derived from COR\_Q011.  
Format: I1  
Weight variable: WGHT\_PER

Variable Name: **COR\_Q020** Position: 375 Length: 1

Have you ever adopted children? (Exclude any step-children mentioned in the previous question.)

		FREQ	WTD
1	Yes	492	436,914
2	No	22,948	25,919,104
7	Not asked	148	172,117
8	Not stated	12	13,436
9	Don't know	8	10,177
		=====	=====
		23,608	26,551,748

Coverage: Respondents who answered: CHRADHSD = 0.  
Source: General Social Survey, 2006.  
Format: I1  
Weight Variable : WGHT\_PER

Variable Name: **NO\_ADOPOCHDC** Position: 376 Length: 1

Number of children the respondent has ever adopted.

		FREQ	WTD
0	None	22,968	25,942,717
1	One child	414	390,930
2	Two or more children	221	211,769
8	Not stated	3	4,418
9	Don't know	2	1,915
		=====	=====
		23,608	26,551,748

Coverage: All respondents.  
Source: General Social Survey, 2006, derived from COR\_Q020, COR\_Q021.  
Format: I1  
Weight variable: WGHT\_PER

Variable Name: **COR\_Q031** Position: 377 Length: 1

Have you ever fathered a child?

		FREQ	WTD
1	Yes	3,343	3,207,850
2	No	4,008	5,299,586
7	Not asked	16,229	18,023,314
8	Not stated	10	5,315
9	Don't know	18	15,683
		=====	=====
		23,608	26,551,748

Coverage: Respondents who answered: SEX = 1 and CHRBRHSD = 0.  
Source: General Social Survey, 2006.  
Format: I1  
Weight Variable : WGHT\_PER

Variable Name: **COR\_Q041** Position: 378 Length: 1

Have you ever given birth to a child?

		FREQ	WTD
1	Yes	4,808	3,651,125
2	No	3,986	4,493,232
3	Gave birth to a child but gave child up for adoption	9	6,105
7	Not asked	14,794	18,388,205
8	Not stated	9	10,567
9	Don't know	2	2,515
		=====	=====
		23,608	26,551,748

Coverage: Respondents who answered: SEX = 2 and CHRBRHSD = 0.  
Source: General Social Survey, 2006.  
Format: I1  
Weight Variable : WGHT\_PER

Variable Name: **NO\_BRTCHDC** Position: 379 Length: 2

Number of children the respondent have given birth or fathered.

		FREQ	WTD
00	None	8,042	9,833,002
01	One child	3,505	3,739,613
02	Two children	6,381	7,054,344
03	Three children	3,323	3,657,404
04	Four children	1,304	1,281,553
05	Five children	494	493,002
06	Six or more children	522	448,502
98	Not stated	20	21,736
99	Don't know	17	22,590
		=====	=====
		23,608	26,551,748

Coverage: All respondents.  
Source: General Social Survey, 2006, derived from COR\_Q031 and COR\_Q042.  
Format: I2  
Weight variable: WGHT\_PER



Variable Name: **COR\_Q070** Position: 381 Length: 1

Do you have any grandchildren?

		FREQ	WTD
1	Yes	6,729	5,979,673
2	No	8,310	9,868,672
7	Not asked	8,535	10,671,037
8	Not stated	6	13,601
9	Don't know	28	18,764
		=====	=====
		23,608	26,551,748

Coverage: Respondents aged 30 years or older with no grandchild in the household but who reported that they had at least one child.

Source: General Social Survey, 2006.

Format: I1

Weight Variable : WGHT\_PER

Variable Name: **NO\_GRNDCHDC** Position: 382 Length: 2

Number of grandchildren the respondent has.

		FREQ	WTD
00	None	16,596	20,138,697
01	One	1,143	1,136,567
02	Two	1,354	1,303,772
03	Three	920	824,340
04	Four	900	816,239
05	Five	598	521,234
06	Six	472	425,054
07	Seven	380	335,622
08	Eight	261	225,637
09	Nine	210	164,209
10	Ten	164	152,300
11	Eleven	102	82,912
12	Twelve	72	55,550
13	Thirteen	84	72,551
14	Fourteen	56	47,661
15	Fifteen or more	208	173,526
97	Not asked	0	0
98	Not stated	8	15,204
99	Don't know	80	60,671
		=====	=====
		23,608	26,551,748

Coverage: Respondents who have at least one grandchild in the household.

Source: General Social Survey, 2006, derived from COR\_Q071.

Format: I2

Weight variable: WGHT\_PER

**Section: Respondent Child Information (RCI)**

Variable Name: **RCI\_Q110\_01** Position: 384 Length: 1

Is/Was ^RCI\_Q100\_01 a male or a female?

		FREQ	WTD
1	Male	8,285	8,849,485
2	Female	7,815	8,410,246
3	Knowledge of child is unknown	21	21,208
7	Not asked	7,388	9,170,629
8	Not stated	64	61,753
9	Don't know	35	38,427
		=====	=====
		23,608	26,551,748

Coverage: Respondents who have given birth to, fathered or adopted at least one child, or have raised at least one step child.

Source: General Social Survey, 2006.

Format: I1

Weight Variable : WGHT\_PER

Variable Name: **AGECHDC\_1** Position: 385 Length: 3

Age of child\_1.

		FREQ	WTD
000 : 059		15,308	16,553,611
60	60 years or more	324	283,093
993	Knowledge of child is unknown	47	44,545
995	Child deceased	332	283,701
997	Not asked	7,388	9,170,629
998	Not stated	114	122,401
999	Don't know	95	93,768
		=====	=====
		23,608	26,551,748

Coverage: Respondents who answered: RCI\_Q110\_01 = 1, 2, 8, 9.

Source: General Social Survey, 2006, derived variable from RCI\_Q120M\_01, RCI\_Q120Y\_01 and RCI\_Q121\_01.

Format: I3

Weight variable: WGHT\_PER

Variable Name: **AGE\_CHDBORN\_1** Position: 388 Length: 4.1

Age of respondent at birth of child\_1.

		FREQ	WTD
10.0 : 65.0		15,927	17,084,915
99.3	Knowledge of child is unknown	47	44,545
99.5	Child deceased	22	19,734
99.7	Not asked	7,388	9,170,629
99.8	Not stated	118	124,743
99.9	Don't know	106	107,182
		=====	=====
		23,608	26,551,748

Coverage: Respondents who have given birth to, fathered or adopted at least one child, or have raised at least one step child.

Source: General Social Survey, 2006, derived variable from RCI\_Q120M\_01, RCI\_Q120Y\_01 and RCI\_Q121\_01.

Format: F4.1

Weight variable: WGHT\_PER

Variable Name: **RCI\_Q130\_01** Position: 392 Length: 1

Is/Was ^RCI\_Q100\_01 a birth, step- or adopted child?

		FREQ	WTD
1	Birth child	14,739	15,800,777
2	Step child	920	1,031,532
3	Adopted child	392	378,081
4	Knowledge of child is unknown	12	11,958
7	Not asked	7,435	9,215,175
8	Not stated	74	73,654
9	Don't know	36	40,572
		=====	=====
		23,608	26,551,748

Coverage: Respondents who answered: RCI\_Q110\_01 = 1,2,8 or 9 and RCI\_Q120M\_01 = 01-12, 98, 99.

Source: General Social Survey, 2006.

Format: I1

Weight Variable : WGHT\_PER

Variable Name: **AGE\_CHDJOIN\_HOM\_1** Position: 393 Length: 4.1

Age of respondent when child\_1 joined home.

		FREQ	WTD
10.0 : 59.0		1,227	1,302,828
99.3	Knowledge of child is unknown	69	64,977
99.5	Child deceased	14	11,209
99.7	Not asked	22,225	25,076,881
99.8	Not stated	40	63,137
99.9	Don't know	33	32,716
		=====	=====
		23,608	26,551,748

Coverage: Respondents who answered: RCI\_Q130\_01 = 2 or 3.  
Source: General Social Survey, 2006, derived variable from RCI\_Q140M\_01, RCI\_Q140Y\_01, RCI\_Q141\_01, RESPYR and RESPMTH.

Format: F4.1  
Weight variable: WGHT\_PER

Variable Name: **HHLDCHD\_1** Position: 397 Length: 1

Child\_1 is a member of the household.

		FREQ	WTD
1	Yes	5,979	7,798,815
2	No	9,651	9,008,405
3	Child is deceased	316	271,190
4	Knowledge of child is unknown	103	91,690
7	Not asked	7,388	9,170,629
8	Not stated	138	175,432
9	Don't know	33	35,587
		=====	=====
		23,608	26,551,748

Coverage: Respondents who have given birth to, fathered or adopted at least one child, or have raised at least one stepchild.

Source: General Social Survey, 2006, derived variable from RCI\_Q145\_01.

Format: I1

Weight variable: WGHT\_PER

Note: This variable indicates if the child was listed on the household composition matrix.

Variable Name: **HHLSTAT\_1** Position: 398 Length: 1

Household status of the respondent's child\_1.

		FREQ	WTD
1	Lives with respondent full-time	5,603	7,351,917
2	Lives with respondent part-time	693	782,333
3	Does not live with respondent	9,318	8,657,377
4	Child is deceased	332	283,701
5	Unknown	99	91,276
7	Not asked	7,388	9,170,629
8	Not stated	140	177,374
9	Don't know	35	37,140
		=====	=====
		23,608	26,551,748

Coverage: Respondents who have given birth to, fathered or adopted at least one child, or have raised at least one stepchild.

Source: General Social Survey, 2006, derived variable from RCI\_Q150\_01 and RCI\_Q160\_01.

Format: I1

Weight variable: WGHT\_PER

Variable Name: **RCI\_Q165\_01** Position: 399 Length: 1

Why does ^RCI\_Q100\_01 live in your household only part of the time?

		FREQ	WTD
1	Shared living arrangement with other parent	469	459,506
2	School related reasons	145	234,267
3	Job related reasons	37	42,538
4	Other	41	45,407
7	Not asked	22,915	25,769,415
8	Not stated	0	0
9	Don't know	1	616
		=====	=====
		23,608	26,551,748

Coverage: Respondents who answered: RCI\_Q160\_01 = 1.

Source: General Social Survey, 2006.

Format: I1

Weight Variable : WGHT\_PER

Variable Name: **RCI\_Q170\_01** Position: 400 Length: 2

Who does ^RCI\_Q100\_01 live with the rest of the time?

		FREQ	WTD
01	Child's birth (adopted) mother	332	335,155
02	Child's birth (adopted) father	158	151,014
03	A relative of the child	20	26,392
04	Parent substitute/foster	6	3,714
05	Child was given up for adoption	0	0
06	Friend/spouse/living alone	131	200,313
07	Other	43	61,811
97	Not asked	22,915	25,769,415
98	Not stated	0	0
99	Don't know	3	3,934
		=====	=====
		23,608	26,551,748

Coverage: Respondents who answered: RCI\_Q160\_01 = 1.  
Source: General Social Survey, 2006.  
Format: I2  
Weight Variable : WGHT\_PER

Variable Name: **RCI\_Q175\_01** Position: 402 Length: 1

Does ^RCI\_Q100\_01 's birth (adopted) mother live in your household?

		FREQ	WTD
1	Yes	239	364,746
2	No	1,475	1,264,299
3	Birth (adopted) mother is deceased	280	194,916
7	Not asked	21,568	24,673,021
8	Not stated	34	46,566
9	Don't know	12	8,200
		=====	=====
		23,608	26,551,748

Coverage: Respondents who answered: (RCI\_Q170\_01 = '01') or (RCI\_Q170\_01 = 03-07, 98, 99 and respondent's spouse/partner is living in the household and ((SEX = 1 and SEXPR = 2) or (SEX = 2 and SEXPR = 2))) or male respondent with no spouse/partner living in household.  
Source: General Social Survey, 2006.  
Format: I1  
Weight Variable : WGHT\_PER

Variable Name: **RCI\_Q176\_01** Position: 403 Length: 1

Does ^RCI\_Q100\_01 's birth (adopted) father live in your household?

		FREQ	WTD
1	Yes	304	358,794
2	No	2,467	1,793,340
3	Birth (adopted) father is deceased	1,281	835,594
7	Not asked	19,487	23,503,339
8	Not stated	50	45,886
9	Don't know	19	14,793
		=====	=====
		23,608	26,551,748

Coverage: Respondents who answered: RCI\_Q170\_01 = '02' or (RCI\_Q170\_01 = 03-07, 98, 99 and respondent's spouse/partner is living in the household and ((SEX = 2 and SEXPR = 1) or (SEX = 1 and SEXPR = 1))) or female respondent with no spouse/partner living in household.

Source: General Social Survey, 2006.

Format: I1

Weight Variable : WGHT\_PER

Variable Name: **OTHERHHLDPARENT\_1** Position: 404 Length:

1

Birth or adoptive other parent of child\_1 lives in the household.

		FREQ	WTD
1	Yes	543	723,541
2	No	3,942	3,057,639
3	Birth/adopted other parent deceased	1,561	1,030,510
7	Not asked	17,455	21,631,799
8	Not stated	76	85,266
9	Don't know	31	22,993
		=====	=====
		23,608	26,551,748

Coverage: Respondent's children not listed in the household composition matrix (could be living full-time or part-time).

Source: General Social Survey, 2006, derived variable from RCI\_Q175\_01 and RCI\_Q176\_01.

Format: I1

Weight variable: WGHT\_PER

Variable Name: **DAYS\_CHDOPAR\_LM\_1** Position: 405 Length: 4.1

Days child\_1 spent with other parent (last month).

		FREQ	WTD
00.0 : 31.0		1,846	1,670,430
99.7	Not asked	21,491	24,628,368
99.8	Not stated	19	13,420
99.9	Don't know	252	239,530
		=====	=====
		23,608	26,551,748

Coverage: Respondents who answered: (RCI\_Q175\_01 = 2 or RCI\_Q176\_01 = 2) and child\_1 aged < 25.  
Source: General Social Survey, 2006, derived variable from RCI\_Q180\_01 to RCI\_Q183\_01.

Format: F4.1  
Weight variable: WGHT\_PER

Variable Name: **DAYS\_CHDOPAR\_L12M\_1** Position: 409 Length: 5.1

Days child\_1 spent with other parent (last 12 months).

		FREQ	WTD
000.0 : 364.0		1,776	1,613,560
999.7	Not asked	21,491	24,628,368
999.8	Not stated	19	12,298
999.9	Don't know	322	297,522
		=====	=====
		23,608	26,551,748

Coverage: Respondents who answered: (RCI\_Q175\_01 = 2 or RCI\_Q176\_01 = 2) and child\_1 aged < 25.  
Source: General Social Survey, 2006, derived variable from RCI\_Q190\_01 to RCI\_Q193\_01.

Format: F5.1  
Weight variable: WGHT\_PER

Variable Name: **AGE\_CHDDIEDC\_1** Position: 414 Length: 4.1

Age of respondent when child\_1 died.

		FREQ	WTD
14.0 : 79.0		268	229,437
80	80 years or more	17	11,240
99.7	Not asked	23,276	26,268,047
99.8	Not stated	8	7,730
99.9	Don't know	39	35,295
		=====	=====
		23,608	26,551,748

Coverage: Respondents who's child\_1 is deceased.  
Source: General Social Survey, 2006, derived variable from RCI\_Q400M\_01 and RCI\_Q400Y\_01.

Format: F4.1  
Weight variable: WGHT\_PER



Variable Name: **AGE\_HHC\_LHOM\_1** Position: 418 Length: 4.1

Age of respondent when household child\_1 last left home.

		FREQ	WTD
24.0 : 70.0		381	598,898
99.4	Respondent left the household	8	7,879
99.5	Child never left home	1,611	2,698,697
99.7	Not asked	21,576	23,210,222
99.8	Not stated	5	4,272
99.9	Don't know	27	31,781
		=====	=====
		23,608	26,551,748

Coverage: Respondent's children where RCI\_Q410\_01 = 1.  
Source: General Social Survey, 2006, derived variable from RCI\_Q410\_01, RCI\_Q510M\_01, RCI\_Q510Y\_01, RCI\_Q511\_01, RESPYR and RESPMTH.

Format: F4.1  
Weight variable: WGHT\_PER

Variable Name: **AGE\_NHHC\_LHOM\_1** Position: 422 Length: 4.1

Age of respondent when non-household child\_1 last left home.

		FREQ	WTD
10.0 : 65.0		1,119	1,193,216
99.5	Respondent never lived with child	63	62,610
99.7	Not asked	22,330	25,200,112
99.8	Not stated	13	14,099
99.9	Don't know	83	81,710
		=====	=====
		23,608	26,551,748

Coverage: Respondent's child\_1 not living in household.  
Source: General Social Survey, 2006, derived variable from RCI\_Q509M\_01, RCI\_Q510Y\_01 and RCI\_Q511\_01, RESPYR and RESPMTH.

Format: F4.1  
Weight variable: WGHT\_PER

Variable Name: **AGE\_DCGE15\_LHOM\_1** Position: 426 Length:  
4.1

Age of respondent when deceased child\_1, aged of 15 or more, last left home.

		FREQ	WTD
17.0 : 75.0		104	82,580
99.7	Not asked	23,493	26,459,015
99.8	Not stated	1	863
99.9	Don't know	10	9,289
		=====	=====
		23,608	26,551,748

Coverage: U=Respondents who answered: RCI\_Q500\_01 = 1.  
Source: General Social Survey, 2006, derived variable from RCI\_Q510M\_01, RCI\_Q510Y\_01,  
RCI\_Q511\_01, RESPYR and RESPMTH.

Format: F4.1  
Weight variable: WGHT\_PER

Variable Name: **REA\_NHH\_LHOM\_C01\_1** Position: 430 Length:  
1

Reason non-household child\_1 left household - to get married.

		FREQ	WTD
1	Yes	190	251,449
2	No	961	970,327
7	Not asked	22,393	25,262,722
8	Not stated	16	16,455
9	Don't know	48	50,795
		=====	=====
		23,608	26,551,748

Coverage: Respondent's child\_1 not living in household.  
Source: General Social Survey, 2006, derived variable from RCI\_Q530\_01\_C01.  
Format: I1  
Weight variable: WGHT\_PER

Variable Name: **REA\_HH\_LHOM\_C01\_1** Position: 431 Length: 1

Reason child\_1 left household - to get married.

		FREQ	WTD
1	Yes	54	105,647
2	No	346	515,279
7	Not asked	23,204	25,926,472
8	Not stated	1	2,109
9	Don't know	3	2,240
		=====	=====
		23,608	26,551,748

Coverage: Respondent's child\_1 living in household and ever left home.  
Source: General Social Survey, 2006, derived variable from RCI\_Q530\_01\_C01.  
Format: I1  
Weight variable: WGHT\_PER

Variable Name: **REA\_DC\_LHOM\_C01\_1** Position: 432 Length: 1

Reason (deceased) child\_1 left household - to get married.

		FREQ	WTD
1	Yes	38	35,482
2	No	72	53,071
7	Not asked	23,493	26,459,015
8	Not stated	1	863
9	Don't know	4	3,316
		=====	=====
		23,608	26,551,748

Coverage: Respondent's child\_1 deceased, left home when aged >= 15 years old.  
Source: General Social Survey, 2006, derived variable from RCI\_Q530\_01\_C01.  
Format: I1  
Weight variable: WGHT\_PER

Variable Name: **REA\_NHH\_LHOM\_C02\_1** Position: 433 Length:  
1

Reason non-household child\_1 left household - job related reasons.

		FREQ	WTD
1	Yes	168	169,611
2	No	983	1,052,165
7	Not asked	22,393	25,262,722
8	Not stated	16	16,455
9	Don't know	48	50,795
		=====	=====
		23,608	26,551,748

Coverage: Respondent's child\_1 not living in household.  
Source: General Social Survey, 2006, derived variable from RCI\_Q530\_01\_C02.  
Format: I1  
Weight variable: WGHT\_PER

Variable Name: **REA\_HH\_LHOM\_C02\_1** Position: 434 Length: 1

Reason child left\_1 household - job related reasons.

		FREQ	WTD
1	Yes	72	90,495
2	No	328	530,432
7	Not asked	23,204	25,926,472
8	Not stated	1	2,109
9	Don't know	3	2,240
		=====	=====
		23,608	26,551,748

Coverage: Respondent's child\_1 living in household and ever left home.  
Source: General Social Survey, 2006, derived variable from RCI\_Q530\_01\_C02.  
Format: I1  
Weight variable: WGHT\_PER

Variable Name: **REA\_DC\_LHOM\_C02\_1** Position: 435 Length: 1

Reason (deceased) child\_1 left household - job related reasons.

		FREQ	WTD
1	Yes	29	20,595
2	No	81	67,959
7	Not asked	23,493	26,459,015
8	Not stated	1	863
9	Don't know	4	3,316
		=====	=====
		23,608	26,551,748

Coverage: Respondent's child\_1 deceased, left home when aged >= 15 years old.  
Source: General Social Survey, 2006, derived variable from RCI\_Q530\_01\_C02.  
Format: I1  
Weight variable: WGHT\_PER

Variable Name: **REA\_NHH\_LHOM\_C03\_1** Position: 436 Length: 1

Reason non-household child\_1 left household - to live alone.

		FREQ	WTD
1	Yes	250	268,554
2	No	901	953,221
7	Not asked	22,393	25,262,722
8	Not stated	16	16,455
9	Don't know	48	50,795
		=====	=====
		23,608	26,551,748

Coverage: Respondent's child\_1 not living in household.  
Source: General Social Survey, 2006, derived variable from RCI\_Q530\_01\_C03.  
Format: I1  
Weight variable: WGHT\_PER

Variable Name: **REA\_HH\_LHOM\_C03\_1** Position: 437 Length: 1

Reason child\_1 left household - to live alone.

		FREQ	WTD
1	Yes	68	91,840
2	No	332	529,087
7	Not asked	23,204	25,926,472
8	Not stated	1	2,109
9	Don't know	3	2,240
		=====	=====
		23,608	26,551,748

Coverage: Respondent's child\_1 living in household and ever left home.  
Source: General Social Survey, 2006, derived variable from RCI\_Q530\_C01\_C03.  
Format: I1  
Weight variable: WGHT\_PER

Variable Name: **REA\_DC\_LHOM\_C03\_1** Position: 438 Length: 1

Reason (deceased) child\_1 left household - to live alone.

		FREQ	WTD
1	Yes	18	15,012
2	No	92	73,542
7	Not asked	23,493	26,459,015
8	Not stated	1	863
9	Don't know	4	3,316
		=====	=====
		23,608	26,551,748

Coverage: Respondent's child\_1 deceased, left home when aged >= 15 years old.  
Source: General Social Survey, 2006, derived variable from RCI\_Q530\_01\_C03.  
Format: I1  
Weight variable: WGHT\_PER

Variable Name: **REA\_NHH\_LHOM\_C04\_1** Position: 439 Length:  
1

Reason non-household child\_1 left household - to live with other parent.

		FREQ	WTD
1	Yes	160	139,589
2	No	991	1,082,187
7	Not asked	22,393	25,262,722
8	Not stated	16	16,455
9	Don't know	48	50,795
		=====	=====
		23,608	26,551,748

Coverage: Respondent's child\_1 not living in household.  
Source: General Social Survey, 2006, derived variable from RCI\_Q530\_01\_C04.  
Format: I1  
Weight variable: WGHT\_PER

Variable Name: **REA\_HH\_LHOM\_C04\_1** Position: 440 Length: 1

Reason child\_1 left household - to live with other parent.

		FREQ	WTD
1	Yes	22	30,425
2	No	378	590,501
7	Not asked	23,204	25,926,472
8	Not stated	1	2,109
9	Don't know	3	2,240
		=====	=====
		23,608	26,551,748

Coverage: Respondent's child\_1 living in household and ever left home.  
Source: General Social Survey, 2006, derived variable from RCI\_Q530\_C01\_C04.  
Format: I1  
Weight variable: WGHT\_PER

Variable Name: **REA\_DC\_LHOM\_C04\_1** Position: 441 Length: 1

Reason (deceased) child\_1 left household - to live with other parent.

		FREQ	WTD
1	Yes	1	361
2	No	109	88,193
7	Not asked	23,493	26,459,015
8	Not stated	1	863
9	Don't know	4	3,316
		=====	=====
		23,608	26,551,748

Coverage: Respondent's child\_1 deceased, left home when aged >= 15 years old.  
 Source: General Social Survey, 2006, derived variable from RCI\_Q530\_01\_C04.  
 Format: I1  
 Weight variable: WGHT\_PER

Variable Name: **REA\_NHH\_LHOM\_C05\_1** Position: 442 Length: 1

Reason non-household child\_1 left household - to live with friends.

		FREQ	WTD
1	Yes	34	35,747
2	No	1,117	1,186,028
7	Not asked	22,393	25,262,722
8	Not stated	16	16,455
9	Don't know	48	50,795
		=====	=====
		23,608	26,551,748

Coverage: Respondent's child\_1 not living in household.  
 Source: General Social Survey, 2006, derived variable from RCI\_Q530\_01\_C05.  
 Format: I1  
 Weight variable: WGHT\_PER



Variable Name: **REA\_HH\_LHOM\_C05\_1** Position: 443 Length: 1

Reason child\_1 left household - to live with friends.

		FREQ	WTD
1	Yes	6	7,749
2	No	394	613,177
7	Not asked	23,204	25,926,472
8	Not stated	1	2,109
9	Don't know	3	2,240
		=====	=====
		23,608	26,551,748

Coverage: Respondent's child\_1 living in household and ever left home.  
Source: General Social Survey, 2006, derived variable from RCI\_Q530\_C01\_C05.  
Format: I1  
Weight variable: WGHT\_PER

Variable Name: **REA\_DC\_LHOM\_C05\_1** Position: 444 Length: 1

Reason (deceased) child\_1 left household - to live with friends.

		FREQ	WTD
1	Yes	2	1,476
2	No	108	87,078
7	Not asked	23,493	26,459,015
8	Not stated	1	863
9	Don't know	4	3,316
		=====	=====
		23,608	26,551,748

Coverage: Respondent's child\_1 deceased, left home when aged >= 15 years old.  
Source: General Social Survey, 2006, derived variable from RCI\_Q530\_01\_C05.  
Format: I1  
Weight variable: WGHT\_PER

Variable Name: **REA\_NHH\_LHOM\_C06\_1** Position: 445 Length:  
1

Reason non-household child\_1 left household - child placed in institution or foster home.

		FREQ	WTD
1	Yes	9	8,741
2	No	1,142	1,213,034
7	Not asked	22,393	25,262,722
8	Not stated	16	16,455
9	Don't know	48	50,795
		=====	=====
		23,608	26,551,748

Coverage: Respondent's child\_1 not living in household.  
Source: General Social Survey, 2006, derived variable from RCI\_Q530\_01\_C06.  
Format: I1  
Weight variable: WGHT\_PER

Variable Name: **REA\_HH\_LHOM\_C06\_1** Position: 446 Length: 1

Reason child\_1 left household - child placed in institution or foster home.

		FREQ	WTD
1	Yes	9	14,387
2	No	391	606,540
7	Not asked	23,204	25,926,472
8	Not stated	1	2,109
9	Don't know	3	2,240
		=====	=====
		23,608	26,551,748

Coverage: Respondent's child\_1 living in household and ever left home.  
Source: General Social Survey, 2006, derived variable from RCI\_Q530\_01\_C06.  
Format: I1  
Weight variable: WGHT\_PER

Variable Name: **REA\_DC\_LHOM\_C06\_1** Position: 447 Length: 1

Reason (deceased) child\_1 left household - child placed

		FREQ	WTD
1	Yes	5	5,053
2	No	105	83,501
7	Not asked	23,493	26,459,015
8	Not stated	1	863
9	Don't know	4	3,316
		=====	=====
		23,608	26,551,748

Coverage: Respondent's child\_1 deceased, left home when aged >= 15 years old.  
Source: General Social Survey, 2006, derived variable from RCI\_Q530\_01\_C06.  
Format: I1  
Weight variable: WGHT\_PER

Variable Name: **REA\_NHH\_LHOM\_C07\_1** Position: 448 Length: 1

Reason non-household child\_1 left household - school related reasons.

		FREQ	WTD
1	Yes	251	280,439
2	No	900	941,336
7	Not asked	22,393	25,262,722
8	Not stated	16	16,455
9	Don't know	48	50,795
		=====	=====
		23,608	26,551,748

Coverage: Respondent's child\_1 not living in household.  
Source: General Social Survey, 2006, derived variable from RCI\_Q530\_01\_C07.  
Format: I1  
Weight variable: WGHT\_PER

Variable Name: **REA\_HH\_LHOM\_C07\_1** Position: 449 Length: 1

Reason child\_1 left household - school related reasons.

		FREQ	WTD
1	Yes	156	261,142
2	No	244	359,784
7	Not asked	23,204	25,926,472
8	Not stated	1	2,109
9	Don't know	3	2,240
		=====	=====
		23,608	26,551,748

Coverage: Respondent's child\_1 living in household and ever left home.  
Source: General Social Survey, 2006, derived variable from RCI\_Q530\_01\_C07.  
Format: I1  
Weight variable: WGHT\_PER

Variable Name: **REA\_DC\_LHOM\_C07\_1** Position: 450 Length: 1

Reason (deceased) child\_1 left household - school related reasons.

		FREQ	WTD
1	Yes	15	9,128
2	No	95	79,426
7	Not asked	23,493	26,459,015
8	Not stated	1	863
9	Don't know	4	3,316
		=====	=====
		23,608	26,551,748

Coverage: Respondent's child\_1 deceased, left home when aged >= 15 years old.  
Source: General Social Survey, 2006, derived variable from RCI\_Q530\_01\_C07.  
Format: I1  
Weight variable: WGHT\_PER

Variable Name: **REA\_NHH\_LHOM\_C08\_1** Position: 451 Length: 1

Reason non-household child\_1 left household - was asked to leave.

		FREQ	WTD
1	Yes	12	10,457
2	No	1,139	1,211,319
7	Not asked	22,393	25,262,722
8	Not stated	16	16,455
9	Don't know	48	50,795
		=====	=====
		23,608	26,551,748

Coverage: Respondent's child\_1 not living in household.  
Source: General Social Survey, 2006, derived variable from RCI\_Q530\_01\_C08.  
Format: I1  
Weight variable: WGHT\_PER

Variable Name: **REA\_HH\_LHOM\_C08\_1** Position: 452 Length: 1

Reason child\_1 left household - was asked to leave.

		FREQ	WTD
1	Yes	5	8,004
2	No	395	612,922
7	Not asked	23,204	25,926,472
8	Not stated	1	2,109
9	Don't know	3	2,240
		=====	=====
		23,608	26,551,748

Coverage: Respondent's child\_1 living in household and ever left home.  
Source: General Social Survey, 2006, derived variable from RCI\_Q530\_01\_C08.  
Format: I1  
Weight variable: WGHT\_PER

Variable Name: **REA\_DC\_LHOM\_C08\_1** Position: 453 Length: 1

Reason (deceased) child\_1 left household - was asked to leave.

		FREQ	WTD
1	Yes	1	915
2	No	109	87,638
7	Not asked	23,493	26,459,015
8	Not stated	1	863
9	Don't know	4	3,316
		=====	=====
		23,608	26,551,748

Coverage: Respondent's child\_1 deceased, left home when aged >= 15 years old.  
Source: General Social Survey, 2006, derived variable from RCI\_Q530\_01\_C08.  
Format: I1  
Weight variable: WGHT\_PER

Variable Name: **REA\_NHH\_LHOM\_C09\_1** Position: 454 Length: 1

Reason non-household child\_1 left household - other.

		FREQ	WTD
1	Yes	56	63,945
2	No	1,095	1,157,831
7	Not asked	22,393	25,262,722
8	Not stated	16	16,455
9	Don't know	48	50,795
		=====	=====
		23,608	26,551,748

Coverage: Respondent's child\_1 not living in household.  
Source: General Social Survey, 2006, derived variable from RCI\_Q530\_01\_C09.  
Format: I1  
Weight variable: WGHT\_PER

Variable Name: **REA\_HH\_LHOM\_C09\_1** Position: 455 Length: 1

Reason child\_1 left household - other.

		FREQ	WTD
1	Yes	15	22,737
2	No	385	598,190
7	Not asked	23,204	25,926,472
8	Not stated	1	2,109
9	Don't know	3	2,240
		=====	=====
		23,608	26,551,748

Coverage: Respondent's child\_1 living in household and ever left home.  
Source: General Social Survey, 2006, derived variable from RCI\_Q530\_01\_C09.  
Format: I1  
Weight variable: WGHT\_PER

Variable Name: **REA\_DC\_LHOM\_C09\_1** Position: 456 Length: 1

Reason (deceased) child\_1 left household - other.

		FREQ	WTD
1	Yes	6	5,514
2	No	104	83,040
7	Not asked	23,493	26,459,015
8	Not stated	1	863
9	Don't know	4	3,316
		=====	=====
		23,608	26,551,748

Coverage: Respondent's child\_1 deceased, left home when aged >= 15 years old.  
Source: General Social Survey, 2006, derived variable from RCI\_Q530\_01\_C09.  
Format: I1  
Weight variable: WGHT\_PER

Variable Name: **REA\_NHH\_LHOM\_C10\_1** Position: 457 Length: 1

Reason non-household child\_1 left household - Other family reasons (Break-up, departure of parents, or parent-child conflict).

		FREQ	WTD
1	Yes	89	75,778
2	No	0	0
7	Not asked	23,455	26,408,720
8	Not stated	16	16,455
9	Don't know	48	50,795
		=====	=====
		23,608	26,551,748

Coverage: Respondent's child\_1 not living in household.  
 Source: General Social Survey, 2006, derived variable from RCI\_Q530\_01\_C10.  
 Format: I1  
 Weight variable: WGHT\_PER

Variable Name: **REA\_HH\_LHOM\_C10\_1** Position: 458 Length: 1

Reason child\_1 left household - Other family reasons (Break-up, departure of parents, or parent-child conflict).

		FREQ	WTD
1	Yes	5	5,638
2	No	0	0
7	Not asked	23,599	26,541,761
8	Not stated	1	2,109
9	Don't know	3	2,240
		=====	=====
		23,608	26,551,748

Coverage: Respondent's child\_1 living in household and ever left home.  
 Source: General Social Survey, 2006, derived variable from RCI\_Q530\_01\_C10.  
 Format: I1  
 Weight variable: WGHT\_PER



Variable Name: **REA\_DC\_LHOM\_C10\_1** Position: 459 Length: 1

Reason (deceased) child\_1 left household - Other family reasons (Break-up, departure of parents, or parent-child conflict).

		FREQ	WTD
1	Yes	2	1,878
2	No	0	0
7	Not asked	23,601	26,545,691
8	Not stated	1	863
9	Don't know	4	3,316
		=====	=====
		23,608	26,551,748

Coverage: Respondent's child\_1 deceased, left home when aged >= 15 years old.  
Source: General Social Survey, 2006, derived variable from RCI\_Q530\_01\_C10.  
Format: I1  
Weight variable: WGHT\_PER

Variable Name: **DUR\_CHDAWAY\_1** Position: 460 Length: 4

Time child away from household/duration in days.

		FREQ	WTD
0007 : 7300		373	581,948
9997	Not asked	23,204	25,926,472
9998	Not stated	0	0
9999	Don't know	31	43,328
		=====	=====
		23,608	26,551,748

Coverage: Respondents who answered: (RCI\_Q150\_01 = 1 or RCI\_Q160\_01 = 1) and (RCI\_Q410\_01 = 1 or RCI\_Q500\_01 = 1).  
Source: General Social Survey, 2006, derived variable from RCI\_Q550\_01 to RCI\_Q554\_01.  
Format: I4  
Weight variable: WGHT\_PER

Variable Name: **RCI\_Q110\_02** Position: 464 Length: 1

Is/Was ^RCI\_Q100\_02 a male or a female?

		FREQ	WTD
1	Male	6,515	6,974,771
2	Female	6,275	6,785,038
3	Knowledge of child is unknown	13	10,837
7	Not asked	10,696	12,676,213
8	Not stated	72	66,552
9	Don't know	37	38,337
		=====	=====
		23,608	26,551,748

Coverage: Respondents who have given birth to, fathered or adopted at least two children, or have raised at least two step children.

Source: General Social Survey, 2006.

Format: I1

Weight Variable : WGHT\_PER

Variable Name: **AGECHDC\_2** Position: 465 Length: 3

Age of child\_2.

		FREQ	WTD
000 : 059		12,259	13,296,294
60	60 years or more	150	126,694
993	Knowledge of child is unknown	31	24,529
995	Child deceased	290	246,883
997	Not asked	10,696	12,676,213
998	Not stated	103	104,986
999	Don't know	79	76,151
		=====	=====
		23,608	26,551,748

Coverage: Respondents who answered: RCI\_Q110\_02 = 1, 2, 8, 9.

Source: General Social Survey, 2006, derived variable from RCI\_Q120M\_02, RCI\_Q120Y\_02 and RCI\_Q121\_02.

Format: I3

Weight variable: WGHT\_PER

Variable Name: **AGE\_CHDBORN\_2** Position: 468 Length: 4.1

Age of respondent at birth of child\_2.

		FREQ	WTD
10.0 : 64.0		12,669	13,643,170
99.3	Knowledge of child is unknown	31	24,529
99.5	Child deceased	16	14,378
99.7	Not asked	10,696	12,676,213
99.8	Not stated	105	106,150
99.9	Don't know	91	87,307
		=====	=====
		23,608	26,551,748

Coverage: Respondents who have given birth to, fathered or adopted at least two children, or have raised at least two step children.

Source: General Social Survey, 2006, derived variable from RCI\_Q120M\_02, RCI\_Q120Y\_02 and RCI\_Q121\_02.

Format: F4.1

Weight variable: WGHT\_PER

Variable Name: **RCI\_Q130\_02** Position: 472 Length: 1

Is/Was ^RCI\_Q100\_02 a birth, step- or adopted child?

		FREQ	WTD
1	Birth child	11,960	12,863,445
2	Step child	566	645,077
3	Adopted child	237	223,963
4	Knowledge of child is unknown	5	3,958
7	Not asked	10,727	12,700,742
8	Not stated	81	79,123
9	Don't know	32	35,439
		=====	=====
		23,608	26,551,748

Coverage: Respondents who answered: RCI\_Q110\_02 = 1,2,8 or 9 and RCI\_Q120M\_02 = 01-12, 98, 99.

Source: General Social Survey, 2006.

Format: I1

Weight Variable : WGHT\_PER

Variable Name: **AGE\_CHDJOIN\_HOM\_2** Position: 473 Length: 4.1

Age of respondent when child\_2 joined home.

		FREQ	WTD
10.0 : 66.0		735	785,973
99.3	Knowledge of child is unknown	42	33,422
99.5	Child deceased	9	8,399
99.7	Not asked	22,763	25,648,298
99.8	Not stated	30	47,379
99.9	Don't know	29	28,277
		=====	=====
		23,608	26,551,748

Coverage: Respondents who answered: RCI\_Q130\_02 = 2 or 3.  
Source: General Social Survey, 2006, derived variable from RCI\_Q140M\_02, RCI\_Q140Y\_02, RCI\_Q141\_02, RESPYR and RESPMTH.

Format: F4.1  
Weight variable: WGHT\_PER

Variable Name: **HHLDCHD\_2** Position: 477 Length: 1

Child\_2 is a member of the household.

		FREQ	WTD
1	Yes	4,811	6,531,901
2	No	7,611	6,875,853
3	Child is deceased	283	240,587
4	Knowledge of child is unknown	58	46,387
7	Not asked	10,696	12,676,213
8	Not stated	119	147,390
9	Don't know	30	33,416
		=====	=====
		23,608	26,551,748

Coverage: Respondents who have given birth to, fathered or adopted at least two children, or have raised at least two step children.

Source: General Social Survey, 2006, derived variable from RCI\_Q145\_02.

Format: I1

Weight variable: WGHT\_PER

Note: This variable indicates if the child was listed on the household composition matrix.

Variable Name: **HHLSTAT\_2** Position: 478 Length: 1

Household status of the respondent's child\_2.

		FREQ	WTD
1	Lives with respondent full-time	4,537	6,174,835
2	Lives with respondent part-time	501	588,529
3	Does not live with respondent	7,377	6,636,609
4	Child is deceased	290	246,883
5	Unknown	56	45,483
7	Not asked	10,696	12,676,213
8	Not stated	120	148,361
9	Don't know	31	34,835
		=====	=====
		23,608	26,551,748

Coverage: Respondents who have given birth to, fathered or adopted at least two children, or have raised at least two step children.

Source: General Social Survey, 2006, derived variable from RCI\_Q150\_02 and RCI\_Q160\_02.

Format: I1

Weight variable: WGHT\_PER

Variable Name: **RCI\_Q165\_02** Position: 479 Length: 1

Why does ^RCI\_Q100\_02 live in your household only part of the time?

		FREQ	WTD
1	Shared living arrangement with other parent	316	306,432
2	School related reasons	104	174,195
3	Job related reasons	36	51,386
4	Other	43	54,124
7	Not asked	23,107	25,963,219
8	Not stated	1	1,100
9	Don't know	1	1,293
		=====	=====
		23,608	26,551,748

Coverage: Respondents who answered: RCI\_Q160\_02 = 1.

Source: General Social Survey, 2006.

Format: I1

Weight Variable : WGHT\_PER

Variable Name: **RCI\_Q170\_02** Position: 480 Length: 2

Who does ^RCI\_Q100\_02 live with the rest of the time?

		FREQ	WTD
01	Child's birth (adopted) mother	225	226,456
02	Child's birth (adopted) father	112	107,300
03	A relative of the child	12	17,446
04	Parent substitute/foster	5	3,638
05	Child was given up for adoption	0	0
06	Friend/spouse/living alone	111	176,336
07	Other	35	56,059
97	Not asked	23,107	25,963,219
98	Not stated	0	0
99	Don't know	1	1,295
		=====	=====
		23,608	26,551,748

Coverage: Respondents who answered: RCI\_Q160\_02 = 1.  
Source: General Social Survey, 2006.  
Format: I2  
Weight Variable : WGHT\_PER

Variable Name: **RCI\_Q175\_02** Position: 482 Length: 1

Does ^RCI\_Q100\_02 's birth (adopted) mother live in your household?

		FREQ	WTD
1	Yes	250	332,047
2	No	1,087	921,897
3	Birth (adopted) mother is deceased	232	162,195
7	Not asked	21,989	25,079,406
8	Not stated	37	46,658
9	Don't know	13	9,545
		=====	=====
		23,608	26,551,748

Coverage: Respondents who answered: (RCI\_Q170\_02 = '01') or (RCI\_Q170\_02 = 03-07, 98, 99 and respondent's spouse/partner is living in the household and ((SEX = 1 and SEXPR = 2) or (SEX = 2 and SEXPR = 2))) or male respondent with no spouse/partner living in household.  
Source: General Social Survey, 2006.  
Format: I1  
Weight Variable : WGHT\_PER

Variable Name: **RCI\_Q176\_02** Position: 483 Length: 1

Does ^RCI\_Q100\_02 's birth (adopted) father live in your household?

		FREQ	WTD
1	Yes	288	322,048
2	No	1,789	1,286,438
3	Birth (adopted) father is deceased	1,123	725,111
7	Not asked	20,354	24,175,625
8	Not stated	38	29,701
9	Don't know	16	12,824
		=====	=====
		23,608	26,551,748

Coverage: Respondents who answered: RCI\_Q170\_02 = '02' or (RCI\_Q170\_02 = 03-07, 98, 99 and respondent's spouse/partner is living in the household and ((SEX = 2 and SEXPR = 1) or (SEX = 1 and SEXPR = 1))) or female respondent with no spouse/partner living in household.

Source: General Social Survey, 2006.

Format: I1

Weight Variable : WGHT\_PER

Variable Name: **OTHERHHLDPARENT\_2** Position: 484 Length:

1

Birth or adoptive other parent of child\_2 lives in the household.

		FREQ	WTD
1	Yes	538	654,095
2	No	2,876	2,208,335
3	Birth/adopted other parent deceased	1,355	887,306
7	Not asked	18,740	22,708,096
8	Not stated	70	71,547
9	Don't know	29	22,370
		=====	=====
		23,608	26,551,748

Coverage: Respondent's children not listed in the household composition matrix (could be living full-time or part-time).

Source: General Social Survey, 2006, derived variable from RCI\_Q175\_02 and RCI\_Q176\_02.

Format: I1

Weight variable: WGHT\_PER

Variable Name: **DAYS\_CHDOPAR\_LM\_2** Position: 485 Length:  
4.1

Days child\_2 spent with other parent (last month).

		FREQ	WTD
00.0 : 31.0		1,335	1,199,227
99.7	Not asked	22,076	25,169,810
99.8	Not stated	12	10,334
99.9	Don't know	185	172,376
		=====	=====
		23,608	26,551,748

Coverage: Respondents who answered: (RCI\_Q175\_02 = 2 or RCI\_Q176\_02 = 2) and child\_2 aged < 25.  
Source: General Social Survey, 2006, derived variable from RCI\_Q180\_02 to RCI\_Q183\_02.

Format: F4.1  
Weight variable: WGHT\_PER

Variable Name: **DAYS\_CHDOPAR\_L12M\_2** Position: 489 Length:  
5.1

Days child\_2 spent with other parent (last 12 months).

		FREQ	WTD
000.0 : 364.0		1,272	1,137,933
999.7	Not asked	22,076	25,169,810
999.8	Not stated	13	10,020
999.9	Don't know	247	233,985
		=====	=====
		23,608	26,551,748

Coverage: Respondents who answered: (RCI\_Q175\_02 = 2 or RCI\_Q176\_02 = 2) and child\_2 aged < 25.  
Source: General Social Survey, 2006, derived variable from RCI\_Q190\_02 to RCI\_Q193\_02.

Format: F5.1  
Weight variable: WGHT\_PER

Variable Name: **AGE\_CHDDIEDC\_2** Position: 494 Length: 4.1

Age of respondent when child\_2 died.

		FREQ	WTD
18.0 : 79.0		256	214,206
80	80 years or more	9	8,124
99.7	Not asked	23,318	26,304,865
99.8	Not stated	7	6,152
99.9	Don't know	18	18,401
		=====	=====
		23,608	26,551,748

Coverage: Respondents who's child\_2 is deceased.  
Source: General Social Survey, 2006, derived variable from RCI\_Q400M\_02 and RCI\_Q400Y\_02.

Format: F4.1  
Weight variable: WGHT\_PER



Variable Name: **AGE\_HHC\_LHOM\_2** Position: 498 Length: 4.1

Age of respondent when household child\_2 last left home.

		FREQ	WTD
33.0 : 74.0		321	510,459
99.4	Respondent left the household	3	3,283
99.5	Child never left home	1,185	2,151,990
99.7	Not asked	22,073	23,849,506
99.8	Not stated	1	1,521
99.9	Don't know	25	34,989
		=====	=====
		23,608	26,551,748

Coverage: Respondent's children where RCI\_Q410\_2 = 1.  
Source: General Social Survey, 2006, derived variable from RCI\_Q410\_02, RCI\_Q510M\_02, RCI\_Q510Y\_02, RCI\_Q511\_02, RESPYR and PESPMTH.

Format: F4.1  
Weight variable: WGHT\_PER

Variable Name: **AGE\_NHHC\_LHOM\_2** Position: 502 Length: 4.1

Age of respondent when non-household child\_2 last left home.

		FREQ	WTD
10.0 : 71.0		958	932,906
99.5	Respondent never lived with child	34	30,336
99.7	Not asked	22,517	25,495,185
99.8	Not stated	12	16,554
99.9	Don't know	87	76,766
		=====	=====
		23,608	26,551,748

Coverage: Respondent's child\_2 not living in household.  
Source: General Social Survey, 2006, derived variable from RCI\_Q509M\_02, RCI\_Q510Y\_02 and RCI\_Q511\_02, RESPYR and RESPMTH.

Format: F4.1  
Weight variable: WGHT\_PER

Variable Name: **AGE\_DCGE15\_LHOM\_2** Position: 506 Length:  
4.1

Age of respondent when deceased child\_2, aged of 15 or more, last left home.

		FREQ	WTD
18.0 : 68.0		78	76,669
99.7	Not asked	23,519	26,468,758
99.8	Not stated	0	0
99.9	Don't know	11	6,321
		=====	=====
		23,608	26,551,748

Coverage: U=Respondents who answered: RCI\_Q500\_02 = 1.  
Source: General Social Survey, 2006, derived variable from RCI\_Q510M\_02, RCI\_Q510Y\_02,  
RCI\_Q511\_02, RESPYR and RESPMTH.

Format: F4.1  
Weight variable: WGHT\_PER

Variable Name: **REA\_NHH\_LHOM\_C01\_2** Position: 510 Length:  
1

Reason non-household child\_2 left household - to get married.

		FREQ	WTD
1	Yes	141	156,906
2	No	853	803,375
7	Not asked	22,551	25,525,521
8	Not stated	15	19,339
9	Don't know	48	46,607
		=====	=====
		23,608	26,551,748

Coverage: Respondent's child\_2 not living in household.  
Source: General Social Survey, 2006, derived variable from RCI\_Q530\_02\_C01.  
Format: I1  
Weight variable: WGHT\_PER

Variable Name: **REA\_HH\_LHOM\_C01\_2** Position: 511 Length: 1

Reason child\_2 left household - to get married.

		FREQ	WTD
1	Yes	61	109,867
2	No	273	414,231
7	Not asked	23,268	26,018,714
8	Not stated	1	1,521
9	Don't know	5	7,415
		=====	=====
		23,608	26,551,748

Coverage: Respondent's child\_2 living in household and ever left home.  
Source: General Social Survey, 2006, derived variable from RCI\_Q530\_02\_C01.  
Format: I1  
Weight variable: WGHT\_PER

Variable Name: **REA\_DC\_LHOM\_C01\_2** Position: 512 Length: 1

Reason (deceased) child\_2 left household - to get married.

		FREQ	WTD
1	Yes	32	30,227
2	No	53	49,914
7	Not asked	23,519	26,468,758
8	Not stated	0	0
9	Don't know	4	2,849
		=====	=====
		23,608	26,551,748

Coverage: Respondent's child\_2 deceased, left home when aged >= 15 years old.  
Source: General Social Survey, 2006, derived variable from RCI\_Q530\_02\_C01.  
Format: I1  
Weight variable: WGHT\_PER

Variable Name: **REA\_NHH\_LHOM\_C02\_2** Position: 513 Length:  
1

Reason non-household child\_2 left household - job related reasons.

		FREQ	WTD
1	Yes	174	155,151
2	No	820	805,130
7	Not asked	22,551	25,525,521
8	Not stated	15	19,339
9	Don't know	48	46,607
		=====	=====
		23,608	26,551,748

Coverage: Respondent's child\_2 not living in household.  
Source: General Social Survey, 2006, derived variable from RCI\_Q530\_02\_C02.  
Format: I1  
Weight variable: WGHT\_PER

Variable Name: **REA\_HH\_LHOM\_C02\_2** Position: 514 Length: 1

Reason child left\_2 household - job related reasons.

		FREQ	WTD
1	Yes	45	68,509
2	No	289	455,589
7	Not asked	23,268	26,018,714
8	Not stated	1	1,521
9	Don't know	5	7,415
		=====	=====
		23,608	26,551,748

Coverage: Respondent's child\_2 living in household and ever left home.  
Source: General Social Survey, 2006, derived variable from RCI\_Q530\_02\_C02.  
Format: I1  
Weight variable: WGHT\_PER

Variable Name: **REA\_DC\_LHOM\_C02\_2** Position: 515 Length: 1

Reason (deceased) child\_2 left household - job related reasons.

		FREQ	WTD
1	Yes	24	25,260
2	No	61	54,880
7	Not asked	23,519	26,468,758
8	Not stated	0	0
9	Don't know	4	2,849
		=====	=====
		23,608	26,551,748

Coverage: Respondent's child\_2 deceased, left home when aged >= 15 years old.  
Source: General Social Survey, 2006, derived variable from RCI\_Q530\_02\_C02.  
Format: I1  
Weight variable: WGHT\_PER

Variable Name: **REA\_NHH\_LHOM\_C03\_2** Position: 516 Length: 1

Reason non-household child\_2 left household - to live alone.

		FREQ	WTD
1	Yes	189	201,155
2	No	805	759,127
7	Not asked	22,551	25,525,521
8	Not stated	15	19,339
9	Don't know	48	46,607
		=====	=====
		23,608	26,551,748

Coverage: Respondent's child\_2 not living in household.  
Source: General Social Survey, 2006, derived variable from RCI\_Q530\_02\_C03.  
Format: I1  
Weight variable: WGHT\_PER

Variable Name: **REA\_HH\_LHOM\_C03\_2** Position: 517 Length: 1

Reason child\_2 left household - to live alone.

		FREQ	WTD
1	Yes	62	87,841
2	No	272	436,257
7	Not asked	23,268	26,018,714
8	Not stated	1	1,521
9	Don't know	5	7,415
		=====	=====
		23,608	26,551,748

Coverage: Respondent's child\_2 living in household and ever left home.  
Source: General Social Survey, 2006, derived variable from RCI\_Q530\_C01\_C03.  
Format: I1  
Weight variable: WGHT\_PER

Variable Name: **REA\_DC\_LHOM\_C03\_2** Position: 518 Length: 1

Reason (deceased) child\_2 left household - to live alone.

		FREQ	WTD
1	Yes	13	12,811
2	No	72	67,330
7	Not asked	23,519	26,468,758
8	Not stated	0	0
9	Don't know	4	2,849
		=====	=====
		23,608	26,551,748

Coverage: Respondent's child\_2 deceased, left home when aged >= 15 years old.  
Source: General Social Survey, 2006, derived variable from RCI\_Q530\_02\_C03.  
Format: I1  
Weight variable: WGHT\_PER

Variable Name: **REA\_NHH\_LHOM\_C04\_2** Position: 519 Length:  
1

Reason non-household child\_2 left household - to live with other parent.

		FREQ	WTD
1	Yes	134	126,486
2	No	860	833,795
7	Not asked	22,551	25,525,521
8	Not stated	15	19,339
9	Don't know	48	46,607
		=====	=====
		23,608	26,551,748

Coverage: Respondent's child\_2 not living in household.  
Source: General Social Survey, 2006, derived variable from RCI\_Q530\_02\_C04.  
Format: I1  
Weight variable: WGHT\_PER

Variable Name: **REA\_HH\_LHOM\_C04\_2** Position: 520 Length: 1

Reason child\_2 left household - to live with other parent.

		FREQ	WTD
1	Yes	20	29,886
2	No	314	494,212
7	Not asked	23,268	26,018,714
8	Not stated	1	1,521
9	Don't know	5	7,415
		=====	=====
		23,608	26,551,748

Coverage: Respondent's child\_2 living in household and ever left home.  
Source: General Social Survey, 2006, derived variable from RCI\_Q530\_C01\_C04.  
Format: I1  
Weight variable: WGHT\_PER

Variable Name: **REA\_DC\_LHOM\_C04\_2** Position: 521 Length: 1

Reason (deceased) child\_2 left household - to live with other parent.

		FREQ	WTD
1	Yes	3	1,128
2	No	82	79,013
7	Not asked	23,519	26,468,758
8	Not stated	0	0
9	Don't know	4	2,849
		=====	=====
		23,608	26,551,748

Coverage: Respondent's child\_2 deceased, left home when aged >= 15 years old.  
Source: General Social Survey, 2006, derived variable from RCI\_Q530\_02\_C04.  
Format: I1  
Weight variable: WGHT\_PER

Variable Name: **REA\_NHH\_LHOM\_C05\_2** Position: 522 Length: 1

Reason non-household child\_2 left household - to live with friends.

		FREQ	WTD
1	Yes	16	13,899
2	No	978	946,383
7	Not asked	22,551	25,525,521
8	Not stated	15	19,339
9	Don't know	48	46,607
		=====	=====
		23,608	26,551,748

Coverage: Respondent's child\_2 not living in household.  
Source: General Social Survey, 2006, derived variable from RCI\_Q530\_02\_C05.  
Format: I1  
Weight variable: WGHT\_PER



Variable Name: **REA\_HH\_LHOM\_C05\_2** Position: 523 Length: 1

Reason child\_2 left household - to live with friends.

		FREQ	WTD
1	Yes	6	7,600
2	No	328	516,498
7	Not asked	23,268	26,018,714
8	Not stated	1	1,521
9	Don't know	5	7,415
		=====	=====
		23,608	26,551,748

Coverage: Respondent's child\_2 living in household and ever left home.  
Source: General Social Survey, 2006, derived variable from RCI\_Q530\_C01\_C05.  
Format: I1  
Weight variable: WGHT\_PER

Variable Name: **REA\_DC\_LHOM\_C05\_2** Position: 524 Length: 1

Reason (deceased) child\_2 left household - to live with friends.

		FREQ	WTD
1	Yes	1	943
2	No	84	79,198
7	Not asked	23,519	26,468,758
8	Not stated	0	0
9	Don't know	4	2,849
		=====	=====
		23,608	26,551,748

Coverage: Respondent's child\_2 deceased, left home when aged >= 15 years old.  
Source: General Social Survey, 2006, derived variable from RCI\_Q530\_02\_C05.  
Format: I1  
Weight variable: WGHT\_PER

Variable Name: **REA\_NHH\_LHOM\_C06\_2** Position: 525 Length:  
1

Reason non-household child\_2 left household - child placed in institution or foster home.

		FREQ	WTD
1	Yes	10	12,556
2	No	984	947,726
7	Not asked	22,551	25,525,521
8	Not stated	15	19,339
9	Don't know	48	46,607
		=====	=====
		23,608	26,551,748

Coverage: Respondent's child\_2 not living in household.  
Source: General Social Survey, 2006, derived variable from RCI\_Q530\_02\_C06.  
Format: I1  
Weight variable: WGHT\_PER

Variable Name: **REA\_HH\_LHOM\_C06\_2** Position: 526 Length: 1

Reason child\_2 left household - child placed in institution or foster home.

		FREQ	WTD
1	Yes	2	3,263
2	No	332	520,835
7	Not asked	23,268	26,018,714
8	Not stated	1	1,521
9	Don't know	5	7,415
		=====	=====
		23,608	26,551,748

Coverage: Respondent's child\_2 living in household and ever left home.  
Source: General Social Survey, 2006, derived variable from RCI\_Q530\_02\_C06.  
Format: I1  
Weight variable: WGHT\_PER

Variable Name: **REA\_DC\_LHOM\_C06\_2** Position: 527 Length: 1

Reason (deceased) child\_2 left household - child placed

		FREQ	WTD
1	Yes	0	0
2	No	85	80,141
7	Not asked	23,519	26,468,758
8	Not stated	0	0
9	Don't know	4	2,849
		=====	=====
		23,608	26,551,748

Coverage: Respondent's child\_2 deceased, left home when aged >= 15 years old.  
Source: General Social Survey, 2006, derived variable from RCI\_Q530\_02\_C06.  
Format: I1  
Weight variable: WGHT\_PER

Variable Name: **REA\_NHH\_LHOM\_C07\_2** Position: 528 Length: 1

Reason non-household child\_2 left household - school related reasons.

		FREQ	WTD
1	Yes	255	245,459
2	No	739	714,823
7	Not asked	22,551	25,525,521
8	Not stated	15	19,339
9	Don't know	48	46,607
		=====	=====
		23,608	26,551,748

Coverage: Respondent's child\_2 not living in household.  
Source: General Social Survey, 2006, derived variable from RCI\_Q530\_02\_C07.  
Format: I1  
Weight variable: WGHT\_PER

Variable Name: **REA\_HH\_LHOM\_C07\_2** Position: 529 Length: 1

Reason child\_2 left household - school related reasons.

		FREQ	WTD
1	Yes	118	183,406
2	No	216	340,692
7	Not asked	23,268	26,018,714
8	Not stated	1	1,521
9	Don't know	5	7,415
		=====	=====
		23,608	26,551,748

Coverage: Respondent's child\_2 living in household and ever left home.  
Source: General Social Survey, 2006, derived variable from RCI\_Q530\_02\_C07.  
Format: I1  
Weight variable: WGHT\_PER

Variable Name: **REA\_DC\_LHOM\_C07\_2** Position: 530 Length: 1

Reason (deceased) child\_2 left household - school related reasons.

		FREQ	WTD
1	Yes	11	9,781
2	No	74	70,360
7	Not asked	23,519	26,468,758
8	Not stated	0	0
9	Don't know	4	2,849
		=====	=====
		23,608	26,551,748

Coverage: Respondent's child\_2 deceased, left home when aged >= 15 years old.  
Source: General Social Survey, 2006, derived variable from RCI\_Q530\_02\_C07.  
Format: I1  
Weight variable: WGHT\_PER

Variable Name: **REA\_NHH\_LHOM\_C08\_2** Position: 531 Length:  
1

Reason non-household child\_2 left household - was asked to leave.

		FREQ	WTD
1	Yes	12	7,982
2	No	982	952,300
7	Not asked	22,551	25,525,521
8	Not stated	15	19,339
9	Don't know	48	46,607
		=====	=====
		23,608	26,551,748

Coverage: Respondent's child\_2 not living in household.  
Source: General Social Survey, 2006, derived variable from RCI\_Q530\_02\_C08.  
Format: I1  
Weight variable: WGHT\_PER

Variable Name: **REA\_HH\_LHOM\_C08\_2** Position: 532 Length: 1

Reason child\_2 left household - was asked to leave.

		FREQ	WTD
1	Yes	1	2,539
2	No	333	521,559
7	Not asked	23,268	26,018,714
8	Not stated	1	1,521
9	Don't know	5	7,415
		=====	=====
		23,608	26,551,748

Coverage: Respondent's child\_2 living in household and ever left home.  
Source: General Social Survey, 2006, derived variable from RCI\_Q530\_02\_C08.  
Format: I1  
Weight variable: WGHT\_PER

Variable Name: **REA\_DC\_LHOM\_C08\_2** Position: 533 Length: 1

Reason (deceased) child\_2 left household - was asked to leave.

		FREQ	WTD
1	Yes	2	986
2	No	83	79,155
7	Not asked	23,519	26,468,758
8	Not stated	0	0
9	Don't know	4	2,849
		=====	=====
		23,608	26,551,748

Coverage: Respondent's child\_2 deceased, left home when aged >= 15 years old.  
Source: General Social Survey, 2006, derived variable from RCI\_Q530\_02\_C08.  
Format: I1  
Weight variable: WGHT\_PER

Variable Name: **REA\_NHH\_LHOM\_C09\_2** Position: 534 Length: 1

Reason non-household child\_2 left household - other.

		FREQ	WTD
1	Yes	50	46,098
2	No	944	914,184
7	Not asked	22,551	25,525,521
8	Not stated	15	19,339
9	Don't know	48	46,607
		=====	=====
		23,608	26,551,748

Coverage: Respondent's child\_2 not living in household.  
Source: General Social Survey, 2006, derived variable from RCI\_Q530\_02\_C09.  
Format: I1  
Weight variable: WGHT\_PER

Variable Name: **REA\_HH\_LHOM\_C09\_2** Position: 535 Length: 1

Reason child\_2 left household - other.

		FREQ	WTD
1	Yes	19	31,309
2	No	315	492,789
7	Not asked	23,268	26,018,714
8	Not stated	1	1,521
9	Don't know	5	7,415
		=====	=====
		23,608	26,551,748

Coverage: Respondent's child\_2 living in household and ever left home.  
 Source: General Social Survey, 2006, derived variable from RCI\_Q530\_02\_C09.  
 Format: I1  
 Weight variable: WGHT\_PER

Variable Name: **REA\_DC\_LHOM\_C09\_2** Position: 536 Length: 1

Reason (deceased) child\_2 left household - other.

		FREQ	WTD
1	Yes	2	1,113
2	No	83	79,028
7	Not asked	23,519	26,468,758
8	Not stated	0	0
9	Don't know	4	2,849
		=====	=====
		23,608	26,551,748

Coverage: Respondent's child\_2 deceased, left home when aged >= 15 years old.  
 Source: General Social Survey, 2006, derived variable from RCI\_Q530\_02\_C09.  
 Format: I1  
 Weight variable: WGHT\_PER

Variable Name: **REA\_NHH\_LHOM\_C10\_2** Position: 537 Length: 1

Reason non-household child\_2 left household - Other family reasons (Break-up, departure of parents, or parent-child conflict).

		FREQ	WTD
1	Yes	61	49,785
2	No	0	0
7	Not asked	23,484	26,436,018
8	Not stated	15	19,339
9	Don't know	48	46,607
		=====	=====
		23,608	26,551,748

Coverage: Respondent's child\_2 not living in household.  
 Source: General Social Survey, 2006, derived variable from RCI\_Q530\_02\_C10.  
 Format: I1  
 Weight variable: WGHT\_PER

Variable Name: **REA\_HH\_LHOM\_C10\_2** Position: 538 Length: 1

Reason child\_2 left household - Other family reasons (Break-up, departure of parents, or parent-child conflict).

		FREQ	WTD
1	Yes	10	15,856
2	No	0	0
7	Not asked	23,592	26,526,956
8	Not stated	1	1,521
9	Don't know	5	7,415
		=====	=====
		23,608	26,551,748

Coverage: Respondent's child\_2 living in household and ever left home.  
 Source: General Social Survey, 2006, derived variable from RCI\_Q530\_02\_C10.  
 Format: I1  
 Weight variable: WGHT\_PER



Variable Name: **REA\_DC\_LHOM\_C10\_2** Position: 539 Length: 1

Reason (deceased) child\_2 left household - Other family reasons (Break-up, departure of parents, or parent-child conflict).

		FREQ	WTD
1	Yes	0	0
2	No	0	0
7	Not asked	23,604	26,548,899
8	Not stated	0	0
9	Don't know	4	2,849
		=====	=====
		23,608	26,551,748

Coverage: Respondent's child\_2 deceased, left home when aged >= 15 years old.  
Source: General Social Survey, 2006, derived variable from RCI\_Q530\_02\_C10.  
Format: I1  
Weight variable: WGHT\_PER

Variable Name: **DUR\_CHDAWAY\_2** Position: 540 Length: 4

Time child away from household/duration in days.

		FREQ	WTD
0007 : 7300		321	510,171
9997	Not asked	23,268	26,018,714
9998	Not stated	2	1,913
9999	Don't know	17	20,949
		=====	=====
		23,608	26,551,748

Coverage: Respondents who answered: (RCI\_Q150\_02 = 1 or RCI\_Q160\_02 = 1) and (RCI\_Q410\_02 = 1 or RCI\_Q500\_02 = 1).  
Source: General Social Survey, 2006, derived variable from RCI\_Q550\_02 to RCI\_Q554\_02.  
Format: I4  
Weight variable: WGHT\_PER

Variable Name: **RCI\_Q110\_03** Position: 544 Length: 1

Is/Was ^RCI\_Q100\_03 a male or a female?

		FREQ	WTD
1	Male	3,349	3,578,349
2	Female	2,997	3,101,672
3	Knowledge of child is unknown	17	13,415
7	Not asked	17,146	19,759,156
8	Not stated	73	68,350
9	Don't know	26	30,807
		=====	=====
		23,608	26,551,748

Coverage: Respondents who have given birth to, fathered or adopted at least three children, or have raised at least three step children.

Source: General Social Survey, 2006.

Format: I1

Weight Variable : WGHT\_PER

Variable Name: **AGECHDC\_3** Position: 545 Length: 3

Age of child\_3.

		FREQ	WTD
000 : 059		6,020	6,390,927
60	60 years or more	65	56,486
993	Knowledge of child is unknown	24	20,594
995	Child deceased	205	184,700
997	Not asked	17,146	19,759,156
998	Not stated	82	76,844
999	Don't know	66	63,042
		=====	=====
		23,608	26,551,748

Coverage: Respondents who answered: RCI\_Q110\_03 = 1, 2, 8, 9.

Source: General Social Survey, 2006, derived variable from RCI\_Q120M\_03, RCI\_Q120Y\_03 and RCI\_Q121\_03.

Format: I3

Weight variable: WGHT\_PER

Variable Name: **AGE\_CHDBORN\_3** Position: 548 Length: 4.1

Age of respondent at birth of child\_3.

		FREQ	WTD
10.0 : 62.0		6,264	6,607,374
99.3	Knowledge of child is unknown	24	20,594
99.5	Child deceased	15	12,015
99.7	Not asked	17,146	19,759,156
99.8	Not stated	85	78,435
99.9	Don't know	74	74,174
		=====	=====
		23,608	26,551,748

Coverage: Respondents who have given birth to, fathered or adopted at least three children, or have raised at least three step children.

Source: General Social Survey, 2006, derived variable from RCI\_Q120M\_03, RCI\_Q120Y\_03 and RCI\_Q121\_03.

Format: F4.1

Weight variable: WGHT\_PER

Variable Name: **RCI\_Q130\_03** Position: 552 Length: 1

Is/Was ^RCI\_Q100\_03 a birth, step- or adopted child?

		FREQ	WTD
1	Birth child	5,853	6,129,941
2	Step child	384	448,153
3	Adopted child	96	87,009
4	Knowledge of child is unknown	5	5,586
7	Not asked	17,170	19,779,750
8	Not stated	78	72,954
9	Don't know	22	28,355
		=====	=====
		23,608	26,551,748

Coverage: Respondents who answered: RCI\_Q110\_03 = 1,2,8 or 9 and RCI\_Q120M\_03 = 01-12, 98, 99.

Source: General Social Survey, 2006.

Format: I1

Weight Variable : WGHT\_PER

Variable Name: **AGE\_CHDJOIN\_HOM\_3** Position: 553 Length: 4.1

Age of respondent when child\_3 joined home.

		FREQ	WTD
15.0 : 64.0		437	484,244
99.3	Knowledge of child is unknown	35	32,160
99.5	Child deceased	6	6,471
99.7	Not asked	23,094	25,984,362
99.8	Not stated	13	23,236
99.9	Don't know	23	21,275
		=====	=====
		23,608	26,551,748

Coverage: Respondents who answered: RCI\_Q130\_03 = 2 or 3.  
Source: General Social Survey, 2006, derived variable from RCI\_Q140M\_03, RCI\_Q140Y\_03, RCI\_Q141\_03, RESPYR and RESPMTH.

Format: F4.1  
Weight variable: WGHT\_PER

Variable Name: **HHLDCHD\_3** Position: 557 Length: 1

Child\_3 is a member of the household.

		FREQ	WTD
1	Yes	1,985	2,839,177
2	No	4,112	3,601,105
3	Child is deceased	198	175,603
4	Knowledge of child is unknown	47	48,097
7	Not asked	17,146	19,759,156
8	Not stated	93	100,656
9	Don't know	27	27,953
		=====	=====
		23,608	26,551,748

Coverage: Respondents who have given birth to, fathered or adopted at least three children, or have raised at least three step children.

Source: General Social Survey, 2006, derived variable from RCI\_Q145\_03.

Format: I1

Weight variable: WGHT\_PER

Note: This variable indicates if the child was listed on the household composition matrix.

Variable Name: **HHLSTAT\_3** Position: 558 Length: 1

Household status of the respondent's child\_3.

		FREQ	WTD
1	Lives with respondent full-time	1,868	2,673,263
2	Lives with respondent part-time	208	255,329
3	Does not live with respondent	4,015	3,505,886
4	Child is deceased	205	184,700
5	Unknown	43	42,372
7	Not asked	17,146	19,759,156
8	Not stated	96	103,089
9	Don't know	27	27,953
		=====	=====
		23,608	26,551,748

Coverage: Respondents who have given birth to, fathered or adopted at least three children, or have raised at least three step children.

Source: General Social Survey, 2006, derived variable from RCI\_Q150\_03 and RCI\_Q160\_03.

Format: I1

Weight variable: WGHT\_PER

Variable Name: **RCI\_Q165\_03** Position: 559 Length: 1

Why does ^RCI\_Q100\_03 live in your household only part of the time?

		FREQ	WTD
1	Shared living arrangement with other parent	120	121,032
2	School related reasons	59	101,886
3	Job related reasons	16	21,140
4	Other	13	11,272
7	Not asked	23,400	26,296,419
8	Not stated	0	0
9	Don't know	0	0
		=====	=====
		23,608	26,551,748

Coverage: Respondents who answered: RCI\_Q160\_03 = 1.

Source: General Social Survey, 2006.

Format: I1

Weight Variable : WGHT\_PER

Variable Name: **RCI\_Q170\_03** Position: 560 Length: 2

Who does ^RCI\_Q100\_03 live with the rest of the time?

		FREQ	WTD
01	Child's birth (adopted) mother	80	83,546
02	Child's birth (adopted) father	44	40,628
03	A relative of the child	7	8,930
04	Parent substitute/foster	3	5,188
05	Child was given up for adoption	0	0
06	Friend/spouse/living alone	50	80,707
07	Other	22	35,261
97	Not asked	23,400	26,296,419
98	Not stated	0	0
99	Don't know	2	1,068
		=====	=====
		23,608	26,551,748

Coverage: Respondents who answered: RCI\_Q160\_03 = 1.  
Source: General Social Survey, 2006.  
Format: I2  
Weight Variable : WGHT\_PER

Variable Name: **RCI\_Q175\_03** Position: 562 Length: 1

Does ^RCI\_Q100\_03 's birth (adopted) mother live in your household?

		FREQ	WTD
1	Yes	137	182,594
2	No	512	439,117
3	Birth (adopted) mother is deceased	160	108,630
7	Not asked	22,770	25,797,942
8	Not stated	20	17,690
9	Don't know	9	5,774
		=====	=====
		23,608	26,551,748

Coverage: Respondents who answered: (RCI\_Q170\_03 = '01') or (RCI\_Q170\_03 = 03-07, 98, 99 and respondent's spouse/partner is living in the household and ((SEX = 1 and SEXPR = 2) or (SEX = 2 and SEXPR = 2))) or male respondent with no spouse/partner living in household.  
Source: General Social Survey, 2006.  
Format: I1  
Weight Variable : WGHT\_PER

Variable Name: **RCI\_Q176\_03** Position: 563 Length: 1

Does ^RCI\_Q100\_03 's birth (adopted) father live in your household?

		FREQ	WTD
1	Yes	166	180,574
2	No	916	640,958
3	Birth (adopted) father is deceased	753	492,668
7	Not asked	21,722	25,199,168
8	Not stated	40	28,021
9	Don't know	11	10,360
		=====	=====
		23,608	26,551,748

Coverage: Respondents who answered: RCI\_Q170\_03 = '02' or (RCI\_Q170\_03 = 03-07, 98, 99 and respondent's spouse/partner is living in the household and ((SEX = 2 and SEXPR = 1) or (SEX = 1 and SEXPR = 1))) or female respondent with no spouse/partner living in household.

Source: General Social Survey, 2006.

Format: I1

Weight Variable : WGHT\_PER

Variable Name: **OTHERHHLDPARENT\_3** Position: 564 Length: 1

Birth or adoptive other parent of child\_3 lives in the household.

		FREQ	WTD
1	Yes	303	363,169
2	No	1,428	1,080,075
3	Birth/adopted other parent deceased	913	601,298
7	Not asked	20,885	24,447,079
8	Not stated	59	43,994
9	Don't know	20	16,134
		=====	=====
		23,608	26,551,748

Coverage: Respondent's children not listed in the household composition matrix (could be living full-time or part-time).

Source: General Social Survey, 2006, derived variable from RCI\_Q175\_03 and RCI\_Q176\_03.

Format: I1

Weight variable: WGHT\_PER

Variable Name: **DAYS\_CHDOPAR\_LM\_3** Position: 565 Length:  
4.1

Days child\_3 spent with other parent (last month).

		FREQ	WTD
00.0 : 31.0		588	536,440
99.7	Not asked	22,912	25,910,250
99.8	Not stated	7	5,791
99.9	Don't know	101	99,267
		=====	=====
		23,608	26,551,748

Coverage: Respondents who answered: (RCI\_Q175\_03 = 2 or RCI\_Q176\_03 = 2) and child\_3 aged < 25.  
Source: General Social Survey, 2006, derived variable from RCI\_Q180\_03 to RCI\_Q183\_03.

Format: F4.1  
Weight variable: WGHT\_PER

Variable Name: **DAYS\_CHDOPAR\_L12M\_3** Position: 569 Length:  
5.1

Days child\_3 spent with other parent (last 12 months).

		FREQ	WTD
000.0 : 364.0		564	512,123
999.7	Not asked	22,912	25,910,250
999.8	Not stated	7	5,791
999.9	Don't know	125	123,584
		=====	=====
		23,608	26,551,748

Coverage: Respondents who answered: (RCI\_Q175\_03 = 2 or RCI\_Q176\_03 = 2) and child\_3 aged < 25.  
Source: General Social Survey, 2006, derived variable from RCI\_Q190\_03 to RCI\_Q193\_03.

Format: F5.1  
Weight variable: WGHT\_PER

Variable Name: **AGE\_CHDDIEDC\_3** Position: 574 Length: 4.1

Age of respondent when child\_3 died.

		FREQ	WTD
18.0 : 79.0		181	163,371
80	80 years or more	4	1,629
99.7	Not asked	23,403	26,367,048
99.8	Not stated	2	1,165
99.9	Don't know	18	18,535
		=====	=====
		23,608	26,551,748

Coverage: Respondents who's child\_3 is deceased.  
Source: General Social Survey, 2006, derived variable from RCI\_Q400M\_03 and RCI\_Q400Y\_03.

Format: F4.1  
Weight variable: WGHT\_PER



Variable Name: **AGE\_HHC\_LHOM\_3** Position: 578 Length: 4.1

Age of respondent when household child\_3 last left home.

		FREQ	WTD
27.0 : 68.0		140	213,309
99.4	Respondent left the household	2	771
99.5	Child never left home	556	1,010,778
99.7	Not asked	22,902	25,317,291
99.8	Not stated	0	0
99.9	Don't know	8	9,600
		=====	=====
		23,608	26,551,748

Coverage: Respondent's children where RCI\_Q410\_03 = 1.  
Source: General Social Survey, 2006, derived variable from RCI\_Q410M\_03, RCI\_Q510M\_03, RCI\_Q510Y\_03, RCI\_Q511\_03, RESPYR and RESPMTH.

Format: F4.1  
Weight variable: WGHT\_PER

Variable Name: **AGE\_NHHC\_LHOM\_3** Position: 582 Length: 4.1

Age of respondent when non-household child\_3 last left home.

		FREQ	WTD
16.0 : 66.0		493	470,485
99.5	Respondent never lived with child	25	21,726
99.7	Not asked	23,036	26,001,039
99.8	Not stated	5	10,425
99.9	Don't know	49	48,072
		=====	=====
		23,608	26,551,748

Coverage: Respondent's child\_3 not living in household.  
Source: General Social Survey, 2006, derived variable from RCI\_Q509M\_03, RCI\_Q510Y\_03 and RCI\_Q511\_03, RESPYR and RESPMTH.

Format: F4.1  
Weight variable: WGHT\_PER

Variable Name: **AGE\_DCGE15\_LHOM\_3** Position: 586 Length:  
4.1

Age of respondent when deceased child\_3, aged of 15 or more, last left home.

		FREQ	WTD
37.0 : 59.0		34	26,157
99.7	Not asked	23,567	26,522,291
99.8	Not stated	0	0
99.9	Don't know	7	3,299
		=====	=====
		23,608	26,551,748

Coverage: U=Respondents who answered: RCI\_Q500\_03 = 1.  
Source: General Social Survey, 2006, derived variable from RCI\_Q510M\_03, RCI\_Q510Y\_03,  
RCI\_Q511\_03, RESPYR and RESPMTH.

Format: F4.1  
Weight variable: WGHT\_PER

Variable Name: **REA\_NHH\_LHOM\_C01\_3** Position: 590 Length:  
1

Reason non-household child\_3 left household - to get married.

		FREQ	WTD
1	Yes	71	70,259
2	No	437	413,715
7	Not asked	23,061	26,022,765
8	Not stated	5	10,425
9	Don't know	34	34,583
		=====	=====
		23,608	26,551,748

Coverage: Respondent's child\_3 not living in household.  
Source: General Social Survey, 2006, derived variable from RCI\_Q530\_03\_C01.  
Format: I1  
Weight variable: WGHT\_PER

Variable Name: **REA\_HH\_LHOM\_C01\_3** Position: 591 Length: 1

Reason child\_3 left household - to get married.

		FREQ	WTD
1	Yes	22	31,413
2	No	123	184,632
7	Not asked	23,461	26,332,562
8	Not stated	0	0
9	Don't know	2	3,141
		=====	=====
		23,608	26,551,748

Coverage: Respondent's child\_3 living in household and ever left home.  
Source: General Social Survey, 2006, derived variable from RCI\_Q530\_03\_C01.  
Format: I1  
Weight variable: WGHT\_PER

Variable Name: **REA\_DC\_LHOM\_C01\_3** Position: 592 Length: 1

Reason (deceased) child\_3 left household - to get married.

		FREQ	WTD
1	Yes	12	7,004
2	No	28	21,991
7	Not asked	23,567	26,522,291
8	Not stated	0	0
9	Don't know	1	461
		=====	=====
		23,608	26,551,748

Coverage: Respondent's child\_3 deceased, left home when aged >= 15 years old.  
Source: General Social Survey, 2006, derived variable from RCI\_Q530\_03\_C01.  
Format: I1  
Weight variable: WGHT\_PER

Variable Name: **REA\_NHH\_LHOM\_C02\_3** Position: 593 Length:  
1

Reason non-household child\_3 left household - job related reasons.

		FREQ	WTD
1	Yes	101	88,079
2	No	407	395,896
7	Not asked	23,061	26,022,765
8	Not stated	5	10,425
9	Don't know	34	34,583
		=====	=====
		23,608	26,551,748

Coverage: Respondent's child\_3 not living in household.  
Source: General Social Survey, 2006, derived variable from RCI\_Q530\_03\_C02.  
Format: I1  
Weight variable: WGHT\_PER

Variable Name: **REA\_HH\_LHOM\_C02\_3** Position: 594 Length: 1

Reason child left\_3 household - job related reasons.

		FREQ	WTD
1	Yes	32	34,926
2	No	113	181,120
7	Not asked	23,461	26,332,562
8	Not stated	0	0
9	Don't know	2	3,141
		=====	=====
		23,608	26,551,748

Coverage: Respondent's child\_3 living in household and ever left home.  
Source: General Social Survey, 2006, derived variable from RCI\_Q530\_03\_C02.  
Format: I1  
Weight variable: WGHT\_PER

Variable Name: **REA\_DC\_LHOM\_C02\_3** Position: 595 Length: 1

Reason (deceased) child\_3 left household - job related reasons.

		FREQ	WTD
1	Yes	11	9,553
2	No	29	19,443
7	Not asked	23,567	26,522,291
8	Not stated	0	0
9	Don't know	1	461
		=====	=====
		23,608	26,551,748

Coverage: Respondent's child\_3 deceased, left home when aged >= 15 years old.  
Source: General Social Survey, 2006, derived variable from RCI\_Q530\_03\_C02.  
Format: I1  
Weight variable: WGHT\_PER

Variable Name: **REA\_NHH\_LHOM\_C03\_3** Position: 596 Length: 1

Reason non-household child\_3 left household - to live alone.

		FREQ	WTD
1	Yes	93	97,663
2	No	415	386,311
7	Not asked	23,061	26,022,765
8	Not stated	5	10,425
9	Don't know	34	34,583
		=====	=====
		23,608	26,551,748

Coverage: Respondent's child\_3 not living in household.  
Source: General Social Survey, 2006, derived variable from RCI\_Q530\_03\_C03.  
Format: I1  
Weight variable: WGHT\_PER

Variable Name: **REA\_HH\_LHOM\_C03\_3** Position: 597 Length: 1

Reason child\_3 left household - to live alone.

		FREQ	WTD
1	Yes	23	35,797
2	No	122	180,248
7	Not asked	23,461	26,332,562
8	Not stated	0	0
9	Don't know	2	3,141
		=====	=====
		23,608	26,551,748

Coverage: Respondent's child\_3 living in household and ever left home.  
Source: General Social Survey, 2006, derived variable from RCI\_Q530\_C01\_C03.  
Format: I1  
Weight variable: WGHT\_PER

Variable Name: **REA\_DC\_LHOM\_C03\_3** Position: 598 Length: 1

Reason (deceased) child\_3 left household - to live alone.

		FREQ	WTD
1	Yes	8	8,022
2	No	32	20,973
7	Not asked	23,567	26,522,291
8	Not stated	0	0
9	Don't know	1	461
		=====	=====
		23,608	26,551,748

Coverage: Respondent's child\_3 deceased, left home when aged >= 15 years old.  
Source: General Social Survey, 2006, derived variable from RCI\_Q530\_03\_C03.  
Format: I1  
Weight variable: WGHT\_PER

Variable Name: **REA\_NHH\_LHOM\_C04\_3** Position: 599 Length:  
1

Reason non-household child\_3 left household - to live with other parent.

		FREQ	WTD
1	Yes	76	75,800
2	No	432	408,174
7	Not asked	23,061	26,022,765
8	Not stated	5	10,425
9	Don't know	34	34,583
		=====	=====
		23,608	26,551,748

Coverage: Respondent's child\_3 not living in household.  
Source: General Social Survey, 2006, derived variable from RCI\_Q530\_03\_C04.  
Format: I1  
Weight variable: WGHT\_PER

Variable Name: **REA\_HH\_LHOM\_C04\_3** Position: 600 Length: 1

Reason child\_3 left household - to live with other parent.

		FREQ	WTD
1	Yes	9	12,633
2	No	136	203,412
7	Not asked	23,461	26,332,562
8	Not stated	0	0
9	Don't know	2	3,141
		=====	=====
		23,608	26,551,748

Coverage: Respondent's child\_3 living in household and ever left home.  
Source: General Social Survey, 2006, derived variable from RCI\_Q530\_C01\_C04.  
Format: I1  
Weight variable: WGHT\_PER

Variable Name: **REA\_DC\_LHOM\_C04\_3** Position: 601 Length: 1

Reason (deceased) child\_3 left household - to live with other parent.

		FREQ	WTD
1	Yes	0	0
2	No	40	28,996
7	Not asked	23,567	26,522,291
8	Not stated	0	0
9	Don't know	1	461
		=====	=====
		23,608	26,551,748

Coverage: Respondent's child\_3 deceased, left home when aged >= 15 years old.  
Source: General Social Survey, 2006, derived variable from RCI\_Q530\_03\_C04.  
Format: I1  
Weight variable: WGHT\_PER

Variable Name: **REA\_NHH\_LHOM\_C05\_3** Position: 602 Length: 1

Reason non-household child\_3 left household - to live with friends.

		FREQ	WTD
1	Yes	11	13,071
2	No	497	470,903
7	Not asked	23,061	26,022,765
8	Not stated	5	10,425
9	Don't know	34	34,583
		=====	=====
		23,608	26,551,748

Coverage: Respondent's child\_3 not living in household.  
Source: General Social Survey, 2006, derived variable from RCI\_Q530\_03\_C05.  
Format: I1  
Weight variable: WGHT\_PER



Variable Name: **REA\_HH\_LHOM\_C05\_3** Position: 603 Length: 1

Reason child\_3 left household - to live with friends.

		FREQ	WTD
1	Yes	2	2,828
2	No	143	213,217
7	Not asked	23,461	26,332,562
8	Not stated	0	0
9	Don't know	2	3,141
		=====	=====
		23,608	26,551,748

Coverage: Respondent's child\_3 living in household and ever left home.  
Source: General Social Survey, 2006, derived variable from RCI\_Q530\_C01\_C05.  
Format: I1  
Weight variable: WGHT\_PER

Variable Name: **REA\_DC\_LHOM\_C05\_3** Position: 604 Length: 1

Reason (deceased) child\_3 left household - to live with friends.

		FREQ	WTD
1	Yes	1	662
2	No	39	28,334
7	Not asked	23,567	26,522,291
8	Not stated	0	0
9	Don't know	1	461
		=====	=====
		23,608	26,551,748

Coverage: Respondent's child\_3 deceased, left home when aged >= 15 years old.  
Source: General Social Survey, 2006, derived variable from RCI\_Q530\_03\_C05.  
Format: I1  
Weight variable: WGHT\_PER

Variable Name: **REA\_NHH\_LHOM\_C06\_3** Position: 605 Length:  
1

Reason non-household child\_3 left household - child placed in institution or foster home.

		FREQ	WTD
1	Yes	5	6,110
2	No	503	477,864
7	Not asked	23,061	26,022,765
8	Not stated	5	10,425
9	Don't know	34	34,583
		=====	=====
		23,608	26,551,748

Coverage: Respondent's child\_3 not living in household.  
Source: General Social Survey, 2006, derived variable from RCI\_Q530\_03\_C06.  
Format: I1  
Weight variable: WGHT\_PER

Variable Name: **REA\_HH\_LHOM\_C06\_3** Position: 606 Length: 1

Reason child\_3 left household - child placed in institution or foster home.

		FREQ	WTD
1	Yes	1	1,758
2	No	144	214,287
7	Not asked	23,461	26,332,562
8	Not stated	0	0
9	Don't know	2	3,141
		=====	=====
		23,608	26,551,748

Coverage: Respondent's child\_3 living in household and ever left home.  
Source: General Social Survey, 2006, derived variable from RCI\_Q530\_03\_C06.  
Format: I1  
Weight variable: WGHT\_PER

Variable Name: **REA\_DC\_LHOM\_C06\_3** Position: 607 Length: 1

Reason (deceased) child\_3 left household - child placed

		FREQ	WTD
1	Yes	1	727
2	No	39	28,268
7	Not asked	23,567	26,522,291
8	Not stated	0	0
9	Don't know	1	461
		=====	=====
		23,608	26,551,748

Coverage: Respondent's child\_3 deceased, left home when aged >= 15 years old.  
Source: General Social Survey, 2006, derived variable from RCI\_Q530\_03\_C06.  
Format: I1  
Weight variable: WGHT\_PER

Variable Name: **REA\_NHH\_LHOM\_C07\_3** Position: 608 Length: 1

Reason non-household child\_3 left household - school related reasons.

		FREQ	WTD
1	Yes	139	123,779
2	No	369	360,196
7	Not asked	23,061	26,022,765
8	Not stated	5	10,425
9	Don't know	34	34,583
		=====	=====
		23,608	26,551,748

Coverage: Respondent's child\_3 not living in household.  
Source: General Social Survey, 2006, derived variable from RCI\_Q530\_03\_C07.  
Format: I1  
Weight variable: WGHT\_PER

Variable Name: **REA\_HH\_LHOM\_C07\_3** Position: 609 Length: 1

Reason child\_3 left household - school related reasons.

		FREQ	WTD
1	Yes	49	85,014
2	No	96	131,031
7	Not asked	23,461	26,332,562
8	Not stated	0	0
9	Don't know	2	3,141
		=====	=====
		23,608	26,551,748

Coverage: Respondent's child\_3 living in household and ever left home.  
Source: General Social Survey, 2006, derived variable from RCI\_Q530\_03\_C07.  
Format: I1  
Weight variable: WGHT\_PER

Variable Name: **REA\_DC\_LHOM\_C07\_3** Position: 610 Length: 1

Reason (deceased) child\_3 left household - school related reasons.

		FREQ	WTD
1	Yes	7	3,378
2	No	33	25,618
7	Not asked	23,567	26,522,291
8	Not stated	0	0
9	Don't know	1	461
		=====	=====
		23,608	26,551,748

Coverage: Respondent's child\_3 deceased, left home when aged >= 15 years old.  
Source: General Social Survey, 2006, derived variable from RCI\_Q530\_03\_C07.  
Format: I1  
Weight variable: WGHT\_PER

Variable Name: **REA\_NHH\_LHOM\_C08\_3** Position: 611 Length:  
1

Reason non-household child\_3 left household - was asked to leave.

		FREQ	WTD
1	Yes	0	0
2	No	508	483,975
7	Not asked	23,061	26,022,765
8	Not stated	5	10,425
9	Don't know	34	34,583
		=====	=====
		23,608	26,551,748

Coverage: Respondent's child\_3 not living in household.  
Source: General Social Survey, 2006, derived variable from RCI\_Q530\_03\_C08.  
Format: I1  
Weight variable: WGHT\_PER

Variable Name: **REA\_HH\_LHOM\_C08\_3** Position: 612 Length: 1

Reason child\_3 left household - was asked to leave.

		FREQ	WTD
1	Yes	1	2,456
2	No	144	213,589
7	Not asked	23,461	26,332,562
8	Not stated	0	0
9	Don't know	2	3,141
		=====	=====
		23,608	26,551,748

Coverage: Respondent's child\_3 living in household and ever left home.  
Source: General Social Survey, 2006, derived variable from RCI\_Q530\_03\_C08.  
Format: I1  
Weight variable: WGHT\_PER

Variable Name: **REA\_DC\_LHOM\_C08\_3** Position: 613 Length: 1

Reason (deceased) child\_3 left household - was asked to leave.

		FREQ	WTD
1	Yes	0	0
2	No	40	28,996
7	Not asked	23,567	26,522,291
8	Not stated	0	0
9	Don't know	1	461
		=====	=====
		23,608	26,551,748

Coverage: Respondent's child\_3 deceased, left home when aged >= 15 years old.  
Source: General Social Survey, 2006, derived variable from RCI\_Q530\_03\_C08.  
Format: I1  
Weight variable: WGHT\_PER

Variable Name: **REA\_NHH\_LHOM\_C09\_3** Position: 614 Length: 1

Reason non-household child\_3 left household - other.

		FREQ	WTD
1	Yes	15	13,929
2	No	493	470,045
7	Not asked	23,061	26,022,765
8	Not stated	5	10,425
9	Don't know	34	34,583
		=====	=====
		23,608	26,551,748

Coverage: Respondent's child\_3 not living in household.  
Source: General Social Survey, 2006, derived variable from RCI\_Q530\_03\_C09.  
Format: I1  
Weight variable: WGHT\_PER

Variable Name: **REA\_HH\_LHOM\_C09\_3** Position: 615 Length: 1

Reason child\_3 left household - other.

		FREQ	WTD
1	Yes	6	10,763
2	No	139	205,282
7	Not asked	23,461	26,332,562
8	Not stated	0	0
9	Don't know	2	3,141
		=====	=====
		23,608	26,551,748

Coverage: Respondent's child\_3 living in household and ever left home.  
Source: General Social Survey, 2006, derived variable from RCI\_Q530\_03\_C09.  
Format: I1  
Weight variable: WGHT\_PER

Variable Name: **REA\_DC\_LHOM\_C09\_3** Position: 616 Length: 1

Reason (deceased) child\_3 left household - other.

		FREQ	WTD
1	Yes	1	311
2	No	39	28,684
7	Not asked	23,567	26,522,291
8	Not stated	0	0
9	Don't know	1	461
		=====	=====
		23,608	26,551,748

Coverage: Respondent's child\_3 deceased, left home when aged >= 15 years old.  
Source: General Social Survey, 2006, derived variable from RCI\_Q530\_03\_C09.  
Format: I1  
Weight variable: WGHT\_PER

Variable Name: **REA\_NHH\_LHOM\_C10\_3** Position: 617 Length: 1

Reason non-household child\_3 left household - Other family reasons (Break-up, departure of parents, or parent-child conflict).

		FREQ	WTD
1	Yes	25	25,128
2	No	0	0
7	Not asked	23,544	26,481,612
8	Not stated	5	10,425
9	Don't know	34	34,583
		=====	=====
		23,608	26,551,748

Coverage: Respondent's child\_3 not living in household.  
 Source: General Social Survey, 2006, derived variable from RCI\_Q530\_03\_C10.  
 Format: I1  
 Weight variable: WGHT\_PER

Variable Name: **REA\_HH\_LHOM\_C10\_3** Position: 618 Length: 1

Reason child\_3 left household - Other family reasons (Break-up, departure of parents, or parent-child conflict).

		FREQ	WTD
1	Yes	4	6,216
2	No	0	0
7	Not asked	23,602	26,542,391
8	Not stated	0	0
9	Don't know	2	3,141
		=====	=====
		23,608	26,551,748

Coverage: Respondent's child\_3 living in household and ever left home.  
 Source: General Social Survey, 2006, derived variable from RCI\_Q530\_03\_C10.  
 Format: I1  
 Weight variable: WGHT\_PER



Variable Name: **REA\_DC\_LHOM\_C10\_3** Position: 619 Length: 1

Reason (deceased) child\_3 left household - Other family reasons (Break-up, departure of parents, or parent-child conflict).

		FREQ	WTD
1	Yes	0	0
2	No	0	0
7	Not asked	23,607	26,551,287
8	Not stated	0	0
9	Don't know	1	461
		=====	=====
		23,608	26,551,748

Coverage: Respondent's child\_3 deceased, left home when aged >= 15 years old.  
Source: General Social Survey, 2006, derived variable from RCI\_Q530\_03\_C10.  
Format: I1  
Weight variable: WGHT\_PER

Variable Name: **DUR\_CHDAWAY\_3** Position: 620 Length: 4

Time child away from household/duration in days.

		FREQ	WTD
0007 : 7300		135	202,526
9997	Not asked	23,461	26,332,562
9998	Not stated	0	0
9999	Don't know	12	16,660
		=====	=====
		23,608	26,551,748

Coverage: Respondents who answered: (RCI\_Q150\_03 = 1 or RCI\_Q160\_03 = 1) and (RCI\_Q410\_03 = 1 or RCI\_Q500\_03 = 1).  
Source: General Social Survey, 2006, derived variable from RCI\_Q550\_03 to RCI\_Q554\_03.  
Format: I4  
Weight variable: WGHT\_PER

Variable Name: **RCI\_Q110\_04** Position: 624 Length: 1

Is/Was ^RCI\_Q100\_04 a male or a female?

		FREQ	WTD
1	Male	1,459	1,441,429
2	Female	1,345	1,322,699
3	Knowledge of child is unknown	12	7,317
7	Not asked	20,727	23,713,105
8	Not stated	44	39,960
9	Don't know	21	27,239
		=====	=====
		23,608	26,551,748

Coverage: Respondents who have given birth to, fathered or adopted at least four children, or have raised at least four step children.

Source: General Social Survey, 2006.

Format: I1

Weight Variable : WGHT\_PER

Variable Name: **AGECHDC\_4** Position: 625 Length: 3

Age of child\_4.

		FREQ	WTD
000 : 059		2,644	2,614,589
60	60 years or more	18	21,221
993	Knowledge of child is unknown	16	10,379
995	Child deceased	110	101,404
997	Not asked	20,727	23,713,105
998	Not stated	48	40,557
999	Don't know	45	50,493
		=====	=====
		23,608	26,551,748

Coverage: Respondents who answered: RCI\_Q110\_04 = 1, 2, 8, 9.

Source: General Social Survey, 2006, derived variable from RCI\_Q120M\_04, RCI\_Q120Y\_04 and RCI\_Q121\_04.

Format: I3

Weight variable: WGHT\_PER

Variable Name: **AGE\_CHDBORN\_4** Position: 628 Length: 4.1

Age of respondent at birth of child\_4.

		FREQ	WTD
10.0 : 56.0		2,752	2,714,295
99.3	Knowledge of child is unknown	16	10,379
99.5	Child deceased	12	10,692
99.7	Not asked	20,727	23,713,105
99.8	Not stated	50	43,609
99.9	Don't know	51	59,668
		=====	=====
		23,608	26,551,748

Coverage: Respondents who have given birth to, fathered or adopted at least four children, or have raised at least four step children.

Source: General Social Survey, 2006, derived variable from RCI\_Q120M\_04, RCI\_Q120Y\_04 and RCI\_Q121\_04.

Format: F4.1

Weight variable: WGHT\_PER

Variable Name: **RCI\_Q130\_04** Position: 632 Length: 1

Is/Was ^RCI\_Q100\_04 a birth, step- or adopted child?

		FREQ	WTD
1	Birth child	2,493	2,428,553
2	Step child	241	269,238
3	Adopted child	60	56,986
4	Knowledge of child is unknown	6	8,336
7	Not asked	20,743	23,723,483
8	Not stated	47	41,089
9	Don't know	18	24,063
		=====	=====
		23,608	26,551,748

Coverage: Respondents who answered: RCI\_Q110\_04 = 1,2,8 or 9 and RCI\_Q120M\_04 = 01-12, 98, 99.

Source: General Social Survey, 2006.

Format: I1

Weight Variable : WGHT\_PER

Variable Name: **AGE\_CHDJOIN\_HOM\_4** Position: 633 Length: 4.1

Age of respondent when child\_4 joined home.

		FREQ	WTD
15.0 : 80.0		267	277,557
99.3	Knowledge of child is unknown	27	27,750
99.5	Child deceased	8	7,125
99.7	Not asked	23,281	26,203,143
99.8	Not stated	8	16,884
99.9	Don't know	17	19,288
		=====	=====
		23,608	26,551,748

Coverage: Respondents who answered: RCI\_Q130\_04 = 2 or 3.  
Source: General Social Survey, 2006, derived variable from RCI\_Q140M\_04, RCI\_Q140Y\_04, RCI\_Q141\_04, RESPYR and RESPMTH.

Format: F4.1  
Weight variable: WGHT\_PER

Variable Name: **HHLDCHD\_4** Position: 637 Length: 1

Child\_4 is a member of the household.

		FREQ	WTD
1	Yes	653	910,917
2	No	2,011	1,708,388
3	Child is deceased	103	95,118
4	Knowledge of child is unknown	38	37,900
7	Not asked	20,727	23,713,105
8	Not stated	56	59,407
9	Don't know	20	26,913
		=====	=====
		23,608	26,551,748

Coverage: Respondents who have given birth to, fathered or adopted at least four children, or have raised at least four step children.

Source: General Social Survey, 2006, derived variable from RCI\_Q145\_04.

Format: I1

Weight variable: WGHT\_PER

Note: This variable indicates if the child was listed on the household composition matrix.

Variable Name: **HHLSTAT\_4** Position: 638 Length: 1

Household status of the respondent's child\_4.

		FREQ	WTD
1	Lives with respondent full-time	616	858,502
2	Lives with respondent part-time	75	94,910
3	Does not live with respondent	1,971	1,664,551
4	Child is deceased	110	101,404
5	Unknown	31	31,615
7	Not asked	20,727	23,713,105
8	Not stated	58	60,748
9	Don't know	20	26,913
		=====	=====
		23,608	26,551,748

Coverage: Respondents who have given birth to, fathered or adopted at least four children, or have raised at least four step children.

Source: General Social Survey, 2006, derived variable from RCI\_Q150\_04 and RCI\_Q160\_04.

Format: I1

Weight variable: WGHT\_PER

Variable Name: **RCI\_Q165\_04** Position: 639 Length: 1

Why does ^RCI\_Q100\_04 live in your household only part of the time?

		FREQ	WTD
1	Shared living arrangement with other parent	47	56,805
2	School related reasons	21	25,639
3	Job related reasons	5	7,279
4	Other	2	5,187
7	Not asked	23,533	26,456,838
8	Not stated	0	0
9	Don't know	0	0
		=====	=====
		23,608	26,551,748

Coverage: Respondents who answered: RCI\_Q160\_04 = 1.

Source: General Social Survey, 2006.

Format: I1

Weight Variable : WGHT\_PER

Variable Name: **RCI\_Q170\_04** Position: 640 Length: 2

Who does ^RCI\_Q100\_04 live with the rest of the time?

		FREQ	WTD
01	Child's birth (adopted) mother	30	37,200
02	Child's birth (adopted) father	19	21,941
03	A relative of the child	4	4,507
04	Parent substitute/foster	0	0
05	Child was given up for adoption	0	0
06	Friend/spouse/living alone	17	23,452
07	Other	5	7,811
97	Not asked	23,533	26,456,838
98	Not stated	0	0
99	Don't know	0	0
		=====	=====
		23,608	26,551,748

Coverage: Respondents who answered: RCI\_Q160\_04 = 1.  
Source: General Social Survey, 2006.  
Format: I2  
Weight Variable : WGHT\_PER

Variable Name: **RCI\_Q175\_04** Position: 642 Length: 1

Does ^RCI\_Q100\_04 's birth (adopted) mother live in your household?

		FREQ	WTD
1	Yes	40	46,750
2	No	230	196,325
3	Birth (adopted) mother is deceased	90	60,329
7	Not asked	23,234	26,236,788
8	Not stated	10	8,493
9	Don't know	4	3,063
		=====	=====
		23,608	26,551,748

Coverage: Respondents who answered: (RCI\_Q170\_04 = '01') or (RCI\_Q170\_04 = 03-07, 98, 99 and respondent's spouse/partner is living in the household and ((SEX = 1 and SEXPR = 2) or (SEX = 2 and SEXPR = 2))) or male respondent with no spouse/partner living in household.  
Source: General Social Survey, 2006.  
Format: I1  
Weight Variable : WGHT\_PER

Variable Name: **RCI\_Q176\_04** Position: 643 Length: 1

Does ^RCI\_Q100\_04 's birth (adopted) father live in your household?

		FREQ	WTD
1	Yes	59	60,684
2	No	392	269,703
3	Birth (adopted) father is deceased	481	300,370
7	Not asked	22,642	25,898,380
8	Not stated	25	15,064
9	Don't know	9	7,546
		=====	=====
		23,608	26,551,748

Coverage: Respondents who answered: RCI\_Q170\_04 = '02' or (RCI\_Q170\_04 = 03-07, 98, 99 and respondent's spouse/partner is living in the household and ((SEX = 2 and SEXPR = 1) or (SEX = 1 and SEXPR = 1))) or female respondent with no spouse/partner living in household.

Source: General Social Survey, 2006.

Format: I1

Weight Variable : WGHT\_PER

Variable Name: **OTHERHHLDPARENT\_4** Position: 644 Length: 1

Birth or adoptive other parent of child\_4 lives in the household.

		FREQ	WTD
1	Yes	99	107,434
2	No	622	466,028
3	Birth/adopted other parent deceased	571	360,699
7	Not asked	22,269	25,583,675
8	Not stated	34	23,303
9	Don't know	13	10,610
		=====	=====
		23,608	26,551,748

Coverage: Respondent's children not listed in the household composition matrix (could be living full-time or part-time).

Source: General Social Survey, 2006, derived variable from RCI\_Q175\_04 and RCI\_Q176\_04.

Format: I1

Weight variable: WGHT\_PER

Variable Name: **DAYS\_CHDOPAR\_LM\_4** Position: 645 Length:  
4.1

Days child\_4 spent with other parent (last month).

		FREQ	WTD
00.0 : 31.0		226	206,762
99.7	Not asked	23,330	26,294,760
99.8	Not stated	2	3,779
99.9	Don't know	50	46,447
		=====	=====
		23,608	26,551,748

Coverage: Respondents who answered: (RCI\_Q175\_04 = 2 or RCI\_Q176\_04 = 2) and child\_4 aged < 25.  
Source: General Social Survey, 2006, derived variable from RCI\_Q180\_04 to RCI\_Q183\_04.

Format: F4.1  
Weight variable: WGHT\_PER

Variable Name: **DAYS\_CHDOPAR\_L12M\_4** Position: 649 Length:  
5.1

Days child\_4 spent with other parent (last 12 months).

		FREQ	WTD
000.0 : 364.0		222	203,825
999.7	Not asked	23,330	26,294,760
999.8	Not stated	2	3,779
999.9	Don't know	54	49,384
		=====	=====
		23,608	26,551,748

Coverage: Respondents who answered: (RCI\_Q175\_04 = 2 or RCI\_Q176\_04 = 2) and child\_4 aged < 25.  
Source: General Social Survey, 2006, derived variable from RCI\_Q190\_04 to RCI\_Q193\_04.

Format: F5.1  
Weight variable: WGHT\_PER

Variable Name: **AGE\_CHDDIEDC\_4** Position: 654 Length: 4.1

Age of respondent when child\_4 died.

		FREQ	WTD
16.0 : 78.0		94	89,074
80	80 years or more	3	1,731
99.7	Not asked	23,498	26,450,344
99.8	Not stated	1	494
99.9	Don't know	12	10,105
		=====	=====
		23,608	26,551,748

Coverage: Respondents who's child\_4 is deceased.  
Source: General Social Survey, 2006, derived variable from RCI\_Q400M\_04 and RCI\_Q400Y\_04.

Format: F4.1  
Weight variable: WGHT\_PER



Variable Name: **AGE\_HHC\_LHOM\_4** Position: 658 Length: 4.1

Age of respondent when household child\_4 last left home.

		FREQ	WTD
30.0 : 75.0		50	73,998
99.4	Respondent left the household	1	443
99.5	Child never left home	175	281,922
99.7	Not asked	23,378	26,189,535
99.8	Not stated	0	0
99.9	Don't know	4	5,850
		=====	=====
		23,608	26,551,748

Coverage: Respondent's children where RCI\_Q410\_04 = 1.  
Source: General Social Survey, 2006, derived variable from RRCI\_Q410M\_04, RCI\_Q510M\_04, RCI\_Q510Y\_04, RCI\_Q511\_04, RESPYR and RESPMTH.

Format: F4.1  
Weight variable: WGHT\_PER

Variable Name: **AGE\_NHHC\_LHOM\_4** Position: 662 Length: 4.1

Age of respondent when non-household child\_4 last left home.

		FREQ	WTD
22.0 : 61.0		184	168,301
99.5	Respondent never lived with child	10	8,696
99.7	Not asked	23,390	26,352,127
99.8	Not stated	2	2,325
99.9	Don't know	22	20,300
		=====	=====
		23,608	26,551,748

Coverage: Respondent's child\_4 not living in household.  
Source: General Social Survey, 2006, derived variable from RCI\_Q509M\_04, RCI\_Q510Y\_04 and RCI\_Q511\_04, RESPYR and RESPMTH.

Format: F4.1  
Weight variable: WGHT\_PER

Variable Name: **AGE\_DCGE15\_LHOM\_4** Position: 666 Length:  
4.1

Age of respondent when deceased child\_4, aged of 15 or more, last left home.

		FREQ	WTD
34.0 : 73.0		19	19,572
99.7	Not asked	23,584	26,529,907
99.8	Not stated	0	0
99.9	Don't know	5	2,269
		=====	=====
		23,608	26,551,748

Coverage: U=Respondents who answered: RCI\_Q500\_04 = 1.  
Source: General Social Survey, 2006, derived variable from RCI\_Q510M\_04, RCI\_Q510Y\_04,  
RCI\_Q511\_04, RESPYR and RESPMTH.

Format: F4.1  
Weight variable: WGHT\_PER

Variable Name: **REA\_NHH\_LHOM\_C01\_4** Position: 670 Length:  
1

Reason non-household child\_4 left household - to get married.

		FREQ	WTD
1	Yes	33	30,222
2	No	156	141,060
7	Not asked	23,400	26,360,822
8	Not stated	2	2,325
9	Don't know	17	17,319
		=====	=====
		23,608	26,551,748

Coverage: Respondent's child\_4 not living in household.  
Source: General Social Survey, 2006, derived variable from RCI\_Q530\_04\_C01.  
Format: I1  
Weight variable: WGHT\_PER

Variable Name: **REA\_HH\_LHOM\_C01\_4** Position: 671 Length: 1

Reason child\_4 left household - to get married.

		FREQ	WTD
1	Yes	13	23,918
2	No	40	55,273
7	Not asked	23,554	26,471,900
8	Not stated	0	0
9	Don't know	1	656
		=====	=====
		23,608	26,551,748

Coverage: Respondent's child\_4 living in household and ever left home.  
Source: General Social Survey, 2006, derived variable from RCI\_Q530\_04\_C01.  
Format: I1  
Weight variable: WGHT\_PER

Variable Name: **REA\_DC\_LHOM\_C01\_4** Position: 672 Length: 1

Reason (deceased) child\_4 left household - to get married.

		FREQ	WTD
1	Yes	7	7,830
2	No	16	13,910
7	Not asked	23,584	26,529,907
8	Not stated	0	0
9	Don't know	1	101
		=====	=====
		23,608	26,551,748

Coverage: Respondent's child\_4 deceased, left home when aged >= 15 years old.  
Source: General Social Survey, 2006, derived variable from RCI\_Q530\_04\_C01.  
Format: I1  
Weight variable: WGHT\_PER

Variable Name: **REA\_NHH\_LHOM\_C02\_4** Position: 673 Length:  
1

Reason non-household child\_4 left household - job related reasons.

		FREQ	WTD
1	Yes	39	28,602
2	No	150	142,680
7	Not asked	23,400	26,360,822
8	Not stated	2	2,325
9	Don't know	17	17,319
		=====	=====
		23,608	26,551,748

Coverage: Respondent's child\_4 not living in household.  
Source: General Social Survey, 2006, derived variable from RCI\_Q530\_04\_C02.  
Format: I1  
Weight variable: WGHT\_PER

Variable Name: **REA\_HH\_LHOM\_C02\_4** Position: 674 Length: 1

Reason child left\_4 household - job related reasons.

		FREQ	WTD
1	Yes	11	14,248
2	No	42	64,943
7	Not asked	23,554	26,471,900
8	Not stated	0	0
9	Don't know	1	656
		=====	=====
		23,608	26,551,748

Coverage: Respondent's child\_4 living in household and ever left home.  
Source: General Social Survey, 2006, derived variable from RCI\_Q530\_04\_C02.  
Format: I1  
Weight variable: WGHT\_PER

Variable Name: **REA\_DC\_LHOM\_C02\_4** Position: 675 Length: 1

Reason (deceased) child\_4 left household - job related reasons.

		FREQ	WTD
1	Yes	5	4,159
2	No	18	17,580
7	Not asked	23,584	26,529,907
8	Not stated	0	0
9	Don't know	1	101
		=====	=====
		23,608	26,551,748

Coverage: Respondent's child\_4 deceased, left home when aged >= 15 years old.  
 Source: General Social Survey, 2006, derived variable from RCI\_Q530\_04\_C02.  
 Format: I1  
 Weight variable: WGHT\_PER

Variable Name: **REA\_NHH\_LHOM\_C03\_4** Position: 676 Length: 1

Reason non-household child\_4 left household - to live alone.

		FREQ	WTD
1	Yes	30	22,982
2	No	159	148,300
7	Not asked	23,400	26,360,822
8	Not stated	2	2,325
9	Don't know	17	17,319
		=====	=====
		23,608	26,551,748

Coverage: Respondent's child\_4 not living in household.  
 Source: General Social Survey, 2006, derived variable from RCI\_Q530\_04\_C03.  
 Format: I1  
 Weight variable: WGHT\_PER

Variable Name: **REA\_HH\_LHOM\_C03\_4** Position: 677 Length: 1

Reason child\_4 left household - to live alone.

		FREQ	WTD
1	Yes	6	6,422
2	No	47	72,770
7	Not asked	23,554	26,471,900
8	Not stated	0	0
9	Don't know	1	656
		=====	=====
		23,608	26,551,748

Coverage: Respondent's child\_4 living in household and ever left home.  
Source: General Social Survey, 2006, derived variable from RCI\_Q530\_C01\_C03.  
Format: I1  
Weight variable: WGHT\_PER

Variable Name: **REA\_DC\_LHOM\_C03\_4** Position: 678 Length: 1

Reason (deceased) child\_4 left household - to live alone.

		FREQ	WTD
1	Yes	6	5,717
2	No	17	16,022
7	Not asked	23,584	26,529,907
8	Not stated	0	0
9	Don't know	1	101
		=====	=====
		23,608	26,551,748

Coverage: Respondent's child\_4 deceased, left home when aged >= 15 years old.  
Source: General Social Survey, 2006, derived variable from RCI\_Q530\_04\_C03.  
Format: I1  
Weight variable: WGHT\_PER

Variable Name: **REA\_NHH\_LHOM\_C04\_4** Position: 679 Length:  
1

Reason non-household child\_4 left household - to live with other parent.

		FREQ	WTD
1	Yes	31	34,425
2	No	158	136,857
7	Not asked	23,400	26,360,822
8	Not stated	2	2,325
9	Don't know	17	17,319
		=====	=====
		23,608	26,551,748

Coverage: Respondent's child\_4 not living in household.  
Source: General Social Survey, 2006, derived variable from RCI\_Q530\_04\_C04.  
Format: I1  
Weight variable: WGHT\_PER

Variable Name: **REA\_HH\_LHOM\_C04\_4** Position: 680 Length: 1

Reason child\_4 left household - to live with other parent.

		FREQ	WTD
1	Yes	5	6,190
2	No	48	73,001
7	Not asked	23,554	26,471,900
8	Not stated	0	0
9	Don't know	1	656
		=====	=====
		23,608	26,551,748

Coverage: Respondent's child\_4 living in household and ever left home.  
Source: General Social Survey, 2006, derived variable from RCI\_Q530\_C01\_C04.  
Format: I1  
Weight variable: WGHT\_PER

Variable Name: **REA\_DC\_LHOM\_C04\_4** Position: 681 Length: 1

Reason (deceased) child\_4 left household - to live with other parent.

		FREQ	WTD
1	Yes	1	1,500
2	No	22	20,240
7	Not asked	23,584	26,529,907
8	Not stated	0	0
9	Don't know	1	101
		=====	=====
		23,608	26,551,748

Coverage: Respondent's child\_4 deceased, left home when aged >= 15 years old.  
Source: General Social Survey, 2006, derived variable from RCI\_Q530\_04\_C04.  
Format: I1  
Weight variable: WGHT\_PER

Variable Name: **REA\_NHH\_LHOM\_C05\_4** Position: 682 Length: 1

Reason non-household child\_4 left household - to live with friends.

		FREQ	WTD
1	Yes	3	3,262
2	No	186	168,020
7	Not asked	23,400	26,360,822
8	Not stated	2	2,325
9	Don't know	17	17,319
		=====	=====
		23,608	26,551,748

Coverage: Respondent's child\_4 not living in household.  
Source: General Social Survey, 2006, derived variable from RCI\_Q530\_04\_C05.  
Format: I1  
Weight variable: WGHT\_PER



Variable Name: **REA\_HH\_LHOM\_C05\_4** Position: 683 Length: 1

Reason child\_4 left household - to live with friends.

		FREQ	WTD
1	Yes	1	1,621
2	No	52	77,571
7	Not asked	23,554	26,471,900
8	Not stated	0	0
9	Don't know	1	656
		=====	=====
		23,608	26,551,748

Coverage: Respondent's child\_4 living in household and ever left home.  
Source: General Social Survey, 2006, derived variable from RCI\_Q530\_C01\_C05.  
Format: I1  
Weight variable: WGHT\_PER

Variable Name: **REA\_DC\_LHOM\_C05\_4** Position: 684 Length: 1

Reason (deceased) child\_4 left household - to live with friends.

		FREQ	WTD
1	Yes	0	0
2	No	23	21,739
7	Not asked	23,584	26,529,907
8	Not stated	0	0
9	Don't know	1	101
		=====	=====
		23,608	26,551,748

Coverage: Respondent's child\_4 deceased, left home when aged >= 15 years old.  
Source: General Social Survey, 2006, derived variable from RCI\_Q530\_04\_C05.  
Format: I1  
Weight variable: WGHT\_PER

Variable Name: **REA\_NHH\_LHOM\_C06\_4** Position: 685 Length:  
1

Reason non-household child\_4 left household - child placed in institution or foster home.

		FREQ	WTD
1	Yes	4	3,930
2	No	185	167,352
7	Not asked	23,400	26,360,822
8	Not stated	2	2,325
9	Don't know	17	17,319
		=====	=====
		23,608	26,551,748

Coverage: Respondent's child\_4 not living in household.  
Source: General Social Survey, 2006, derived variable from RCI\_Q530\_04\_C06.  
Format: I1  
Weight variable: WGHT\_PER

Variable Name: **REA\_HH\_LHOM\_C06\_4** Position: 686 Length: 1

Reason child\_4 left household - child placed in institution or foster home.

		FREQ	WTD
1	Yes	1	1,533
2	No	52	77,659
7	Not asked	23,554	26,471,900
8	Not stated	0	0
9	Don't know	1	656
		=====	=====
		23,608	26,551,748

Coverage: Respondent's child\_4 living in household and ever left home.  
Source: General Social Survey, 2006, derived variable from RCI\_Q530\_04\_C06.  
Format: I1  
Weight variable: WGHT\_PER

Variable Name: **REA\_DC\_LHOM\_C06\_4** Position: 687 Length: 1

Reason (deceased) child\_4 left household - child placed

		FREQ	WTD
1	Yes	0	0
2	No	23	21,739
7	Not asked	23,584	26,529,907
8	Not stated	0	0
9	Don't know	1	101
		=====	=====
		23,608	26,551,748

Coverage: Respondent's child\_4 deceased, left home when aged >= 15 years old.  
 Source: General Social Survey, 2006, derived variable from RCI\_Q530\_04\_C06.  
 Format: I1  
 Weight variable: WGHT\_PER

Variable Name: **REA\_NHH\_LHOM\_C07\_4** Position: 688 Length: 1

Reason non-household child\_4 left household - school related reasons.

		FREQ	WTD
1	Yes	41	39,538
2	No	148	131,744
7	Not asked	23,400	26,360,822
8	Not stated	2	2,325
9	Don't know	17	17,319
		=====	=====
		23,608	26,551,748

Coverage: Respondent's child\_4 not living in household.  
 Source: General Social Survey, 2006, derived variable from RCI\_Q530\_04\_C07.  
 Format: I1  
 Weight variable: WGHT\_PER

Variable Name: **REA\_HH\_LHOM\_C07\_4** Position: 689 Length: 1

Reason child\_4 left household - school related reasons.

		FREQ	WTD
1	Yes	16	23,092
2	No	37	56,100
7	Not asked	23,554	26,471,900
8	Not stated	0	0
9	Don't know	1	656
		=====	=====
		23,608	26,551,748

Coverage: Respondent's child\_4 living in household and ever left home.  
Source: General Social Survey, 2006, derived variable from RCI\_Q530\_04\_C07.  
Format: I1  
Weight variable: WGHT\_PER

Variable Name: **REA\_DC\_LHOM\_C07\_4** Position: 690 Length: 1

Reason (deceased) child\_4 left household - school related reasons.

		FREQ	WTD
1	Yes	4	1,655
2	No	19	20,084
7	Not asked	23,584	26,529,907
8	Not stated	0	0
9	Don't know	1	101
		=====	=====
		23,608	26,551,748

Coverage: Respondent's child\_4 deceased, left home when aged >= 15 years old.  
Source: General Social Survey, 2006, derived variable from RCI\_Q530\_04\_C07.  
Format: I1  
Weight variable: WGHT\_PER

Variable Name: **REA\_NHH\_LHOM\_C08\_4** Position: 691 Length:  
1

Reason non-household child\_4 left household - was asked to leave.

		FREQ	WTD
1	Yes	0	0
2	No	189	171,282
7	Not asked	23,400	26,360,822
8	Not stated	2	2,325
9	Don't know	17	17,319
		=====	=====
		23,608	26,551,748

Coverage: Respondent's child\_4 not living in household.  
Source: General Social Survey, 2006, derived variable from RCI\_Q530\_04\_C08.  
Format: I1  
Weight variable: WGHT\_PER

Variable Name: **REA\_HH\_LHOM\_C08\_4** Position: 692 Length: 1

Reason child\_4 left household - was asked to leave.

		FREQ	WTD
1	Yes	0	0
2	No	53	79,191
7	Not asked	23,554	26,471,900
8	Not stated	0	0
9	Don't know	1	656
		=====	=====
		23,608	26,551,748

Coverage: Respondent's child\_4 living in household and ever left home.  
Source: General Social Survey, 2006, derived variable from RCI\_Q530\_04\_C08.  
Format: I1  
Weight variable: WGHT\_PER

Variable Name: **REA\_DC\_LHOM\_C08\_4** Position: 693 Length: 1

Reason (deceased) child\_4 left household - was asked to leave.

		FREQ	WTD
1	Yes	0	0
2	No	23	21,739
7	Not asked	23,584	26,529,907
8	Not stated	0	0
9	Don't know	1	101
		=====	=====
		23,608	26,551,748

Coverage: Respondent's child\_4 deceased, left home when aged >= 15 years old.  
Source: General Social Survey, 2006, derived variable from RCI\_Q530\_04\_C08.  
Format: I1  
Weight variable: WGHT\_PER

Variable Name: **REA\_NHH\_LHOM\_C09\_4** Position: 694 Length: 1

Reason non-household child\_4 left household - other.

		FREQ	WTD
1	Yes	12	8,665
2	No	177	162,617
7	Not asked	23,400	26,360,822
8	Not stated	2	2,325
9	Don't know	17	17,319
		=====	=====
		23,608	26,551,748

Coverage: Respondent's child\_4 not living in household.  
Source: General Social Survey, 2006, derived variable from RCI\_Q530\_04\_C09.  
Format: I1  
Weight variable: WGHT\_PER

Variable Name: **REA\_HH\_LHOM\_C09\_4** Position: 695 Length: 1

Reason child\_4 left household - other.

		FREQ	WTD
1	Yes	2	3,515
2	No	51	75,677
7	Not asked	23,554	26,471,900
8	Not stated	0	0
9	Don't know	1	656
		=====	=====
		23,608	26,551,748

Coverage: Respondent's child\_4 living in household and ever left home.  
Source: General Social Survey, 2006, derived variable from RCI\_Q530\_04\_C09.  
Format: I1  
Weight variable: WGHT\_PER

Variable Name: **REA\_DC\_LHOM\_C09\_4** Position: 696 Length: 1

Reason (deceased) child\_4 left household - other.

		FREQ	WTD
1	Yes	1	1,528
2	No	22	20,211
7	Not asked	23,584	26,529,907
8	Not stated	0	0
9	Don't know	1	101
		=====	=====
		23,608	26,551,748

Coverage: Respondent's child\_4 deceased, left home when aged >= 15 years old.  
Source: General Social Survey, 2006, derived variable from RCI\_Q530\_04\_C09.  
Format: I1  
Weight variable: WGHT\_PER

Variable Name: **REA\_NHH\_LHOM\_C10\_4** Position: 697 Length: 1

Reason non-household child\_4 left household - Other family reasons (Break-up, departure of parents, or parent-child conflict).

		FREQ	WTD
1	Yes	9	8,171
2	No	0	0
7	Not asked	23,580	26,523,933
8	Not stated	2	2,325
9	Don't know	17	17,319
		=====	=====
		23,608	26,551,748

Coverage: Respondent's child\_4 not living in household.  
Source: General Social Survey, 2006, derived variable from RCI\_Q530\_04\_C10.  
Format: I1  
Weight variable: WGHT\_PER

Variable Name: **REA\_HH\_LHOM\_C10\_4** Position: 698 Length: 1

Reason child\_4 left household - Other family reasons (Break-up, departure of parents, or parent-child conflict).

		FREQ	WTD
1	Yes	0	0
2	No	0	0
7	Not asked	23,607	26,551,092
8	Not stated	0	0
9	Don't know	1	656
		=====	=====
		23,608	26,551,748

Coverage: Respondent's child\_4 living in household and ever left home.  
Source: General Social Survey, 2006, derived variable from RCI\_Q530\_04\_C10.  
Format: I1  
Weight variable: WGHT\_PER



Variable Name: **REA\_DC\_LHOM\_C10\_4** Position: 699 Length: 1

Reason (deceased) child\_4 left household - Other family reasons (Break-up, departure of parents, or parent-child conflict).

		FREQ	WTD
1	Yes	0	0
2	No	0	0
7	Not asked	23,607	26,551,647
8	Not stated	0	0
9	Don't know	1	101
		=====	=====
		23,608	26,551,748

Coverage: Respondent's child\_4 deceased, left home when aged >= 15 years old.  
Source: General Social Survey, 2006, derived variable from RCI\_Q530\_04\_C10.  
Format: I1  
Weight variable: WGHT\_PER

Variable Name: **DUR\_CHDAWAY\_4** Position: 700 Length: 4

Time child away from household/duration in days.

		FREQ	WTD
0007 : 7300		49	73,503
9997	Not asked	23,554	26,471,900
9998	Not stated	0	0
9999	Don't know	5	6,345
		=====	=====
		23,608	26,551,748

Coverage: Respondents who answered: (RCI\_Q150\_04 = 1 or RCI\_Q160\_04 = 1) and (RCI\_Q410\_04 = 1 or RCI\_Q500\_04 = 1).  
Source: General Social Survey, 2006, derived variable from RCI\_Q550\_04 to RCI\_Q554\_04.  
Format: I4  
Weight variable: WGHT\_PER

Variable Name: **RCI\_Q110\_05** Position: 704 Length: 1

Is/Was ^RCI\_Q100\_05 a male or a female?

		FREQ	WTD
1	Male	607	560,744
2	Female	587	528,188
3	Knowledge of child is unknown	3	2,978
7	Not asked	22,360	25,409,381
8	Not stated	29	22,903
9	Don't know	22	27,554
		=====	=====
		23,608	26,551,748

Coverage: Respondents who have given birth to, fathered or adopted at least five children, or have raised at least five step children.

Source: General Social Survey, 2006.

Format: I1

Weight Variable : WGHT\_PER

Variable Name: **AGECHDC\_5** Position: 705 Length: 3

Age of child\_5.

		FREQ	WTD
000 : 059		1,091	990,010
60	60 years or more	14	19,502
993	Knowledge of child is unknown	7	5,894
995	Child deceased	62	59,509
997	Not asked	22,360	25,409,381
998	Not stated	34	24,598
999	Don't know	40	42,853
		=====	=====
		23,608	26,551,748

Coverage: Respondents who answered: RCI\_Q110\_05 = 1, 2, 8, 9.

Source: General Social Survey, 2006, derived variable from RCI\_Q120M\_05, RCI\_Q120Y\_05 and RCI\_Q121\_05.

Format: I3

Weight variable: WGHT\_PER

Variable Name: **AGE\_CHDBORN\_5** Position: 708 Length: 4.1

Age of respondent at birth of child\_5.

		FREQ	WTD
10.0 : 53.0		1,157	1,055,712
99.3	Knowledge of child is unknown	7	5,894
99.5	Child deceased	5	3,719
99.7	Not asked	22,360	25,409,381
99.8	Not stated	35	25,902
99.9	Don't know	44	51,139
		=====	=====
		23,608	26,551,748

Coverage: Respondents who have given birth to, fathered or adopted at least five children, or have raised at least five step children.

Source: General Social Survey, 2006, derived variable from RCI\_Q120M\_05, RCI\_Q120Y\_05 and RCI\_Q121\_05.

Format: F4.1

Weight variable: WGHT\_PER

Variable Name: **RCI\_Q130\_05** Position: 712 Length: 1

Is/Was ^RCI\_Q100\_05 a birth, step- or adopted child?

		FREQ	WTD
1	Birth child	1,037	937,005
2	Step child	107	108,396
3	Adopted child	43	39,359
4	Knowledge of child is unknown	1	1,156
7	Not asked	22,367	25,415,275
8	Not stated	33	26,376
9	Don't know	20	24,182
		=====	=====
		23,608	26,551,748

Coverage: Respondents who answered: RCI\_Q110\_05 = 1,2,8 or 9 and RCI\_Q120M\_05 = 01-12, 98, 99.

Source: General Social Survey, 2006.

Format: I1

Weight Variable : WGHT\_PER

Variable Name: **AGE\_CHDJOIN\_HOM\_5** Position: 713 Length: 4.1

Age of respondent when child\_5 joined home.

		FREQ	WTD
15.0 : 86.0		129	121,579
99.3	Knowledge of child is unknown	11	15,383
99.5	Child deceased	4	2,456
99.7	Not asked	23,448	26,394,981
99.8	Not stated	3	4,781
99.9	Don't know	13	12,569
		=====	=====
		23,608	26,551,748

Coverage: Respondents who answered: RCI\_Q130\_05 = 2 or 3.  
Source: General Social Survey, 2006, derived variable from RCI\_Q140M\_05, RCI\_Q140Y\_05, RCI\_Q141\_05, RESPYR and RESPMTH.

Format: F4.1  
Weight variable: WGHT\_PER

Variable Name: **HHLDCHD\_5** Position: 717 Length: 1

Child\_5 is a member of the household.

		FREQ	WTD
1	Yes	166	231,049
2	No	950	776,265
3	Child is deceased	59	57,316
4	Knowledge of child is unknown	17	20,681
7	Not asked	22,360	25,409,381
8	Not stated	35	31,610
9	Don't know	21	25,446
		=====	=====
		23,608	26,551,748

Coverage: Respondents who have given birth to, fathered or adopted at least five children, or have raised at least five step children.

Source: General Social Survey, 2006, derived variable from RCI\_Q145\_05.

Format: I1

Weight variable: WGHT\_PER

Note: This variable indicates if the child was listed on the household composition matrix.

Variable Name: **HHLSTAT\_5** Position: 718 Length: 1

Household status of the respondent's child\_5.

		FREQ	WTD
1	Lives with respondent full-time	158	219,014
2	Lives with respondent part-time	20	21,873
3	Does not live with respondent	937	765,457
4	Child is deceased	62	59,509
5	Unknown	14	18,487
7	Not asked	22,360	25,409,381
8	Not stated	36	32,581
9	Don't know	21	25,446
		=====	=====
		23,608	26,551,748

Coverage: Respondents who have given birth to, fathered or adopted at least five children, or have raised at least five step children.

Source: General Social Survey, 2006, derived variable from RCI\_Q150\_05 and RCI\_Q160\_05.

Format: I1

Weight variable: WGHT\_PER

Variable Name: **RCI\_Q165\_05** Position: 719 Length: 1

Why does ^RCI\_Q100\_05 live in your household only part of the time?

		FREQ	WTD
1	Shared living arrangement with other parent	15	16,799
2	School related reasons	3	3,400
3	Job related reasons	1	315
4	Other	1	1,358
7	Not asked	23,588	26,529,875
8	Not stated	0	0
9	Don't know	0	0
		=====	=====
		23,608	26,551,748

Coverage: Respondents who answered: RCI\_Q160\_05 = 1.

Source: General Social Survey, 2006.

Format: I1

Weight Variable : WGHT\_PER

Variable Name: **RCI\_Q170\_05** Position: 720 Length: 2

Who does ^RCI\_Q100\_05 live with the rest of the time?

		FREQ	WTD
01	Child's birth (adopted) mother	8	9,335
02	Child's birth (adopted) father	8	7,779
03	A relative of the child	0	0
04	Parent substitute/foster	0	0
05	Child was given up for adoption	0	0
06	Friend/spouse/living alone	3	3,400
07	Other	1	1,358
97	Not asked	23,588	26,529,875
98	Not stated	0	0
99	Don't know	0	0
		=====	=====
		23,608	26,551,748

Coverage: Respondents who answered: RCI\_Q160\_05 = 1.  
Source: General Social Survey, 2006.  
Format: I2  
Weight Variable : WGHT\_PER

Variable Name: **RCI\_Q175\_05** Position: 722 Length: 1

Does ^RCI\_Q100\_05 's birth (adopted) mother live in your household?

		FREQ	WTD
1	Yes	17	20,558
2	No	94	77,126
3	Birth (adopted) mother is deceased	44	20,929
7	Not asked	23,439	26,421,760
8	Not stated	9	6,984
9	Don't know	5	4,391
		=====	=====
		23,608	26,551,748

Coverage: Respondents who answered: (RCI\_Q170\_05 = '01') or (RCI\_Q170\_05 = 03-07, 98, 99 and respondent's spouse/partner is living in the household and ((SEX = 1 and SEXPR = 2) or (SEX = 2 and SEXPR = 2))) or male respondent with no spouse/partner living in household.  
Source: General Social Survey, 2006.  
Format: I1  
Weight Variable : WGHT\_PER

Variable Name: **RCI\_Q176\_05** Position: 723 Length: 1

Does ^RCI\_Q100\_05 's birth (adopted) father live in your household?

		FREQ	WTD
1	Yes	12	11,011
2	No	180	121,196
3	Birth (adopted) father is deceased	273	172,364
7	Not asked	23,121	26,232,537
8	Not stated	15	9,368
9	Don't know	7	5,273
		=====	=====
		23,608	26,551,748

Coverage: Respondents who answered: RCI\_Q170\_05 = '02' or (RCI\_Q170\_05 = 03-07, 98, 99 and respondent's spouse/partner is living in the household and ((SEX = 2 and SEXPR = 1) or (SEX = 1 and SEXPR = 1))) or female respondent with no spouse/partner living in household.

Source: General Social Survey, 2006.

Format: I1

Weight Variable : WGHT\_PER

Variable Name: **OTHERHHLDPARENT\_5** Position: 724 Length:

1

Birth or adoptive other parent of child\_5 lives in the household.

		FREQ	WTD
1	Yes	29	31,569
2	No	274	198,322
3	Birth/adopted other parent deceased	317	193,293
7	Not asked	22,952	26,102,549
8	Not stated	24	16,352
9	Don't know	12	9,664
		=====	=====
		23,608	26,551,748

Coverage: Respondent's children not listed in the household composition matrix (could be living full-time or part-time).

Source: General Social Survey, 2006, derived variable from RCI\_Q175\_05 and RCI\_Q176\_05.

Format: I1

Weight variable: WGHT\_PER

Variable Name: **DAYS\_CHDOPAR\_LM\_5** Position: 725 Length:  
4.1

Days child\_5 spent with other parent (last month).

		FREQ	WTD
00.0 : 30.0		78	73,738
99.7	Not asked	23,502	26,453,317
99.8	Not stated	1	468
99.9	Don't know	27	24,225
		=====	=====
		23,608	26,551,748

Coverage: Respondents who answered: (RCI\_Q175\_05 = 2 or RCI\_Q176\_05 = 2) and child\_5 aged < 25.  
Source: General Social Survey, 2006, derived variable from RCI\_Q180\_05 to RCI\_Q183\_05.

Format: F4.1  
Weight variable: WGHT\_PER

Variable Name: **DAYS\_CHDOPAR\_L12M\_5** Position: 729 Length:  
5.1

Days child\_5 spent with other parent (last 12 months).

		FREQ	WTD
000.0 : 364.0		72	68,454
999.7	Not asked	23,502	26,453,317
999.8	Not stated	1	468
999.9	Don't know	33	29,508
		=====	=====
		23,608	26,551,748

Coverage: Respondents who answered: (RCI\_Q175\_05 = 2 or RCI\_Q176\_05 = 2) and child\_5 aged < 25.  
Source: General Social Survey, 2006, derived variable from RCI\_Q190\_05 to RCI\_Q193\_05.

Format: F5.1  
Weight variable: WGHT\_PER

Variable Name: **AGE\_CHDDIEDC\_5** Position: 734 Length: 4.1

Age of respondent when child\_5 died.

		FREQ	WTD
20.0 : 75.0		52	47,387
80	80 years or more	1	1,750
99.7	Not asked	23,546	26,492,238
99.8	Not stated	3	3,480
99.9	Don't know	6	6,892
		=====	=====
		23,608	26,551,748

Coverage: Respondents who's child\_5 is deceased.  
Source: General Social Survey, 2006, derived variable from RCI\_Q400M\_05 and RCI\_Q400Y\_05.

Format: F4.1  
Weight variable: WGHT\_PER



Variable Name: **AGE\_HHC\_LHOM\_5** Position: 738 Length: 4.1

Age of respondent when household child\_5 last left home.

		FREQ	WTD
30.0 : 71.0		14	16,399
99.4	Respondent left the household	0	0
99.5	Child never left home	51	87,656
99.7	Not asked	23,541	26,445,137
99.8	Not stated	0	0
99.9	Don't know	2	2,556
		=====	=====
		23,608	26,551,748

Coverage: Respondent's children where RCI\_Q410\_05 = 1.  
Source: General Social Survey, 2006, derived variable from RCI\_Q410M\_05, RCI\_Q510M\_05, RCI\_Q510Y\_05, RCI\_Q511\_05, RESPYR and RESPMTH.

Format: F4.1  
Weight variable: WGHT\_PER

Variable Name: **AGE\_NHHC\_LHOM\_5** Position: 742 Length: 4.1

Age of respondent when non-household child\_5 last left home.

		FREQ	WTD
30.0 : 72.0		63	58,376
99.5	Respondent never lived with child	3	3,094
99.7	Not asked	23,527	26,478,712
99.8	Not stated	0	0
99.9	Don't know	15	11,566
		=====	=====
		23,608	26,551,748

Coverage: Respondent's child\_5 not living in household.  
Source: General Social Survey, 2006, derived variable from RCI\_Q509M\_05, RCI\_Q510Y\_05 and RCI\_Q511\_05, RESPYR and RESPMTH.

Format: F4.1  
Weight variable: WGHT\_PER

Variable Name: **AGE\_DCGE15\_LHOM\_5** Position: 746 Length:  
4.1

Age of respondent when deceased child\_5, aged of 15 or more, last left home.

		FREQ	WTD
25.0 : 60.0		8	5,913
99.7	Not asked	23,600	26,545,835
99.8	Not stated	0	0
99.9	Don't know	0	0
		=====	=====
		23,608	26,551,748

Coverage: U=Respondents who answered: RCI\_Q500\_05 = 1.  
Source: General Social Survey, 2006, derived variable from RCI\_Q510M\_05, RCI\_Q510Y\_05,  
RCI\_Q511\_05, RESPYR and RESPMTH.

Format: F4.1  
Weight variable: WGHT\_PER

Variable Name: **REA\_NHH\_LHOM\_C01\_5** Position: 750 Length:  
1

Reason non-household child\_5 left household - to get married.

		FREQ	WTD
1	Yes	6	6,575
2	No	59	54,035
7	Not asked	23,530	26,481,806
8	Not stated	0	0
9	Don't know	13	9,332
		=====	=====
		23,608	26,551,748

Coverage: Respondent's child\_5 not living in household.  
Source: General Social Survey, 2006, derived variable from RCI\_Q530\_05\_C01.  
Format: I1  
Weight variable: WGHT\_PER

Variable Name: **REA\_HH\_LHOM\_C01\_5** Position: 751 Length: 1

Reason child\_5 left household - to get married.

		FREQ	WTD
1	Yes	2	3,494
2	No	13	15,289
7	Not asked	23,593	26,532,965
8	Not stated	0	0
9	Don't know	0	0
		=====	=====
		23,608	26,551,748

Coverage: Respondent's child\_5 living in household and ever left home.  
 Source: General Social Survey, 2006, derived variable from RCI\_Q530\_05\_C01.  
 Format: I1  
 Weight variable: WGHT\_PER

Variable Name: **REA\_DC\_LHOM\_C01\_5** Position: 752 Length: 1

Reason (deceased) child\_5 left household - to get married.

		FREQ	WTD
1	Yes	2	633
2	No	6	5,279
7	Not asked	23,600	26,545,835
8	Not stated	0	0
9	Don't know	0	0
		=====	=====
		23,608	26,551,748

Coverage: Respondent's child\_5 deceased, left home when aged >= 15 years old.  
 Source: General Social Survey, 2006, derived variable from RCI\_Q530\_05\_C01.  
 Format: I1  
 Weight variable: WGHT\_PER

Variable Name: **REA\_NHH\_LHOM\_C02\_5** Position: 753 Length:  
1

Reason non-household child\_5 left household - job related reasons.

		FREQ	WTD
1	Yes	13	14,418
2	No	52	46,191
7	Not asked	23,530	26,481,806
8	Not stated	0	0
9	Don't know	13	9,332
		=====	=====
		23,608	26,551,748

Coverage: Respondent's child\_5 not living in household.  
Source: General Social Survey, 2006, derived variable from RCI\_Q530\_05\_C02.  
Format: I1  
Weight variable: WGHT\_PER

Variable Name: **REA\_HH\_LHOM\_C02\_5** Position: 754 Length: 1

Reason child left\_5 household - job related reasons.

		FREQ	WTD
1	Yes	5	5,523
2	No	10	13,260
7	Not asked	23,593	26,532,965
8	Not stated	0	0
9	Don't know	0	0
		=====	=====
		23,608	26,551,748

Coverage: Respondent's child\_5 living in household and ever left home.  
Source: General Social Survey, 2006, derived variable from RCI\_Q530\_05\_C02.  
Format: I1  
Weight variable: WGHT\_PER

Variable Name: **REA\_DC\_LHOM\_C02\_5** Position: 755 Length: 1

Reason (deceased) child\_5 left household - job related reasons.

		FREQ	WTD
1	Yes	3	2,399
2	No	5	3,513
7	Not asked	23,600	26,545,835
8	Not stated	0	0
9	Don't know	0	0
		=====	=====
		23,608	26,551,748

Coverage: Respondent's child\_5 deceased, left home when aged >= 15 years old.  
Source: General Social Survey, 2006, derived variable from RCI\_Q530\_05\_C02.  
Format: I1  
Weight variable: WGHT\_PER

Variable Name: **REA\_NHH\_LHOM\_C03\_5** Position: 756 Length: 1

Reason non-household child\_5 left household - to live alone.

		FREQ	WTD
1	Yes	9	5,580
2	No	56	55,029
7	Not asked	23,530	26,481,806
8	Not stated	0	0
9	Don't know	13	9,332
		=====	=====
		23,608	26,551,748

Coverage: Respondent's child\_5 not living in household.  
Source: General Social Survey, 2006, derived variable from RCI\_Q530\_05\_C03.  
Format: I1  
Weight variable: WGHT\_PER

Variable Name: **REA\_HH\_LHOM\_C03\_5** Position: 757 Length: 1

Reason child\_5 left household - to live alone.

		FREQ	WTD
1	Yes	5	5,328
2	No	10	13,455
7	Not asked	23,593	26,532,965
8	Not stated	0	0
9	Don't know	0	0
		=====	=====
		23,608	26,551,748

Coverage: Respondent's child\_5 living in household and ever left home.  
Source: General Social Survey, 2006, derived variable from RCI\_Q530\_C01\_C03.  
Format: I1  
Weight variable: WGHT\_PER

Variable Name: **REA\_DC\_LHOM\_C03\_5** Position: 758 Length: 1

Reason (deceased) child\_5 left household - to live alone.

		FREQ	WTD
1	Yes	0	0
2	No	8	5,913
7	Not asked	23,600	26,545,835
8	Not stated	0	0
9	Don't know	0	0
		=====	=====
		23,608	26,551,748

Coverage: Respondent's child\_5 deceased, left home when aged >= 15 years old.  
Source: General Social Survey, 2006, derived variable from RCI\_Q530\_05\_C03.  
Format: I1  
Weight variable: WGHT\_PER

Variable Name: **REA\_NHH\_LHOM\_C04\_5** Position: 759 Length:  
1

Reason non-household child\_5 left household - to live with other parent.

		FREQ	WTD
1	Yes	13	12,922
2	No	52	47,688
7	Not asked	23,530	26,481,806
8	Not stated	0	0
9	Don't know	13	9,332
		=====	=====
		23,608	26,551,748

Coverage: Respondent's child\_5 not living in household.  
Source: General Social Survey, 2006, derived variable from RCI\_Q530\_05\_C04.  
Format: I1  
Weight variable: WGHT\_PER

Variable Name: **REA\_HH\_LHOM\_C04\_5** Position: 760 Length: 1

Reason child\_5 left household - to live with other parent.

		FREQ	WTD
1	Yes	2	2,793
2	No	13	15,990
7	Not asked	23,593	26,532,965
8	Not stated	0	0
9	Don't know	0	0
		=====	=====
		23,608	26,551,748

Coverage: Respondent's child\_5 living in household and ever left home.  
Source: General Social Survey, 2006, derived variable from RCI\_Q530\_C01\_C04.  
Format: I1  
Weight variable: WGHT\_PER

Variable Name: **REA\_DC\_LHOM\_C04\_5** Position: 761 Length: 1

Reason (deceased) child\_5 left household - to live with other parent.

		FREQ	WTD
1	Yes	1	500
2	No	7	5,413
7	Not asked	23,600	26,545,835
8	Not stated	0	0
9	Don't know	0	0
		=====	=====
		23,608	26,551,748

Coverage: Respondent's child\_5 deceased, left home when aged >= 15 years old.  
Source: General Social Survey, 2006, derived variable from RCI\_Q530\_05\_C04.  
Format: I1  
Weight variable: WGHT\_PER

Variable Name: **REA\_NHH\_LHOM\_C05\_5** Position: 762 Length: 1

Reason non-household child\_5 left household - to live with friends.

		FREQ	WTD
1	Yes	2	2,670
2	No	63	57,940
7	Not asked	23,530	26,481,806
8	Not stated	0	0
9	Don't know	13	9,332
		=====	=====
		23,608	26,551,748

Coverage: Respondent's child\_5 not living in household.  
Source: General Social Survey, 2006, derived variable from RCI\_Q530\_05\_C05.  
Format: I1  
Weight variable: WGHT\_PER



Variable Name: **REA\_HH\_LHOM\_C05\_5** Position: 763 Length: 1

Reason child\_5 left household - to live with friends.

		FREQ	WTD
1	Yes	0	0
2	No	15	18,783
7	Not asked	23,593	26,532,965
8	Not stated	0	0
9	Don't know	0	0
		=====	=====
		23,608	26,551,748

Coverage: Respondent's child\_5 living in household and ever left home.  
Source: General Social Survey, 2006, derived variable from RCI\_Q530\_C01\_C05.  
Format: I1  
Weight variable: WGHT\_PER

Variable Name: **REA\_DC\_LHOM\_C05\_5** Position: 764 Length: 1

Reason (deceased) child\_5 left household - to live with friends.

		FREQ	WTD
1	Yes	0	0
2	No	8	5,913
7	Not asked	23,600	26,545,835
8	Not stated	0	0
9	Don't know	0	0
		=====	=====
		23,608	26,551,748

Coverage: Respondent's child\_5 deceased, left home when aged >= 15 years old.  
Source: General Social Survey, 2006, derived variable from RCI\_Q530\_05\_C05.  
Format: I1  
Weight variable: WGHT\_PER

Variable Name: **REA\_NHH\_LHOM\_C06\_5** Position: 765 Length:  
1

Reason non-household child\_5 left household - child placed in institution or foster home.

		FREQ	WTD
1	Yes	1	57
2	No	64	60,552
7	Not asked	23,530	26,481,806
8	Not stated	0	0
9	Don't know	13	9,332
		=====	=====
		23,608	26,551,748

Coverage: Respondent's child\_5 not living in household.  
Source: General Social Survey, 2006, derived variable from RCI\_Q530\_05\_C06.  
Format: I1  
Weight variable: WGHT\_PER

Variable Name: **REA\_HH\_LHOM\_C06\_5** Position: 766 Length: 1

Reason child\_5 left household - child placed in institution or foster home.

		FREQ	WTD
1	Yes	1	1,073
2	No	14	17,710
7	Not asked	23,593	26,532,965
8	Not stated	0	0
9	Don't know	0	0
		=====	=====
		23,608	26,551,748

Coverage: Respondent's child\_5 living in household and ever left home.  
Source: General Social Survey, 2006, derived variable from RCI\_Q530\_05\_C06.  
Format: I1  
Weight variable: WGHT\_PER

Variable Name: **REA\_DC\_LHOM\_C06\_5** Position: 767 Length: 1

Reason (deceased) child\_5 left household - child placed

		FREQ	WTD
1	Yes	1	1,750
2	No	7	4,162
7	Not asked	23,600	26,545,835
8	Not stated	0	0
9	Don't know	0	0
		=====	=====
		23,608	26,551,748

Coverage: Respondent's child\_5 deceased, left home when aged >= 15 years old.  
Source: General Social Survey, 2006, derived variable from RCI\_Q530\_05\_C06.  
Format: I1  
Weight variable: WGHT\_PER

Variable Name: **REA\_NHH\_LHOM\_C07\_5** Position: 768 Length: 1

Reason non-household child\_5 left household - school related reasons.

		FREQ	WTD
1	Yes	13	10,158
2	No	52	50,452
7	Not asked	23,530	26,481,806
8	Not stated	0	0
9	Don't know	13	9,332
		=====	=====
		23,608	26,551,748

Coverage: Respondent's child\_5 not living in household.  
Source: General Social Survey, 2006, derived variable from RCI\_Q530\_05\_C07.  
Format: I1  
Weight variable: WGHT\_PER

Variable Name: **REA\_HH\_LHOM\_C07\_5** Position: 769 Length: 1

Reason child\_5 left household - school related reasons.

		FREQ	WTD
1	Yes	1	1,930
2	No	14	16,853
7	Not asked	23,593	26,532,965
8	Not stated	0	0
9	Don't know	0	0
		=====	=====
		23,608	26,551,748

Coverage: Respondent's child\_5 living in household and ever left home.  
Source: General Social Survey, 2006, derived variable from RCI\_Q530\_05\_C07.  
Format: I1  
Weight variable: WGHT\_PER

Variable Name: **REA\_DC\_LHOM\_C07\_5** Position: 770 Length: 1

Reason (deceased) child\_5 left household - school related reasons.

		FREQ	WTD
1	Yes	0	0
2	No	8	5,913
7	Not asked	23,600	26,545,835
8	Not stated	0	0
9	Don't know	0	0
		=====	=====
		23,608	26,551,748

Coverage: Respondent's child\_5 deceased, left home when aged >= 15 years old.  
Source: General Social Survey, 2006, derived variable from RCI\_Q530\_05\_C07.  
Format: I1  
Weight variable: WGHT\_PER

Variable Name: **REA\_NHH\_LHOM\_C08\_5** Position: 771 Length: 1

Reason non-household child\_5 left household - was asked to leave.

		FREQ	WTD
1	Yes	0	0
2	No	65	60,610
7	Not asked	23,530	26,481,806
8	Not stated	0	0
9	Don't know	13	9,332
		=====	=====
		23,608	26,551,748

Coverage: Respondent's child\_5 not living in household.  
Source: General Social Survey, 2006, derived variable from RCI\_Q530\_05\_C08.  
Format: I1  
Weight variable: WGHT\_PER

Variable Name: **REA\_HH\_LHOM\_C08\_5** Position: 772 Length: 1

Reason child\_5 left household - was asked to leave.

		FREQ	WTD
1	Yes	0	0
2	No	15	18,783
7	Not asked	23,593	26,532,965
8	Not stated	0	0
9	Don't know	0	0
		=====	=====
		23,608	26,551,748

Coverage: Respondent's child\_5 living in household and ever left home.  
Source: General Social Survey, 2006, derived variable from RCI\_Q530\_05\_C08.  
Format: I1  
Weight variable: WGHT\_PER

Variable Name: **REA\_DC\_LHOM\_C08\_5** Position: 773 Length: 1

Reason (deceased) child\_5 left household - was asked to leave.

		FREQ	WTD
1	Yes	0	0
2	No	8	5,913
7	Not asked	23,600	26,545,835
8	Not stated	0	0
9	Don't know	0	0
		=====	=====
		23,608	26,551,748

Coverage: Respondent's child\_5 deceased, left home when aged >= 15 years old.  
 Source: General Social Survey, 2006, derived variable from RCI\_Q530\_05\_C08.  
 Format: I1  
 Weight variable: WGHT\_PER

Variable Name: **REA\_NHH\_LHOM\_C09\_5** Position: 774 Length: 1

Reason non-household child\_5 left household - other.

		FREQ	WTD
1	Yes	5	5,918
2	No	60	54,692
7	Not asked	23,530	26,481,806
8	Not stated	0	0
9	Don't know	13	9,332
		=====	=====
		23,608	26,551,748

Coverage: Respondent's child\_5 not living in household.  
 Source: General Social Survey, 2006, derived variable from RCI\_Q530\_05\_C09.  
 Format: I1  
 Weight variable: WGHT\_PER

Variable Name: **REA\_HH\_LHOM\_C09\_5** Position: 775 Length: 1

Reason child\_5 left household - other.

		FREQ	WTD
1	Yes	0	0
2	No	15	18,783
7	Not asked	23,593	26,532,965
8	Not stated	0	0
9	Don't know	0	0
		=====	=====
		23,608	26,551,748

Coverage: Respondent's child\_5 living in household and ever left home.  
Source: General Social Survey, 2006, derived variable from RCI\_Q530\_05\_C09.  
Format: I1  
Weight variable: WGHT\_PER

Variable Name: **REA\_DC\_LHOM\_C09\_5** Position: 776 Length: 1

Reason (deceased) child\_5 left household - other.

		FREQ	WTD
1	Yes	1	630
2	No	7	5,283
7	Not asked	23,600	26,545,835
8	Not stated	0	0
9	Don't know	0	0
		=====	=====
		23,608	26,551,748

Coverage: Respondent's child\_5 deceased, left home when aged >= 15 years old.  
Source: General Social Survey, 2006, derived variable from RCI\_Q530\_05\_C09.  
Format: I1  
Weight variable: WGHT\_PER

Variable Name: **REA\_NHH\_LHOM\_C10\_5** Position: 777 Length: 1

Reason non-household child\_5 left household - Other family reasons (Break-up, departure of parents, or parent-child conflict).

		FREQ	WTD
1	Yes	7	3,968
2	No	0	0
7	Not asked	23,588	26,538,447
8	Not stated	0	0
9	Don't know	13	9,332
		=====	=====
		23,608	26,551,748

Coverage: Respondent's child\_5 not living in household.  
Source: General Social Survey, 2006, derived variable from RCI\_Q530\_05\_C10.  
Format: I1  
Weight variable: WGHT\_PER

Variable Name: **REA\_HH\_LHOM\_C10\_5** Position: 778 Length: 1

Reason child\_5 left household - Other family reasons (Break-up, departure of parents, or parent-child conflict).

		FREQ	WTD
1	Yes	0	0
2	No	0	0
7	Not asked	23,608	26,551,748
8	Not stated	0	0
9	Don't know	0	0
		=====	=====
		23,608	26,551,748

Coverage: Respondent's child\_5 living in household and ever left home.  
Source: General Social Survey, 2006, derived variable from RCI\_Q530\_05\_C10.  
Format: I1  
Weight variable: WGHT\_PER



Variable Name: **REA\_DC\_LHOM\_C10\_5** Position: 779 Length: 1

Reason (deceased) child\_5 left household - Other family reasons (Break-up, departure of parents, or parent-child conflict).

		FREQ	WTD
1	Yes	0	0
2	No	0	0
7	Not asked	23,608	26,551,748
8	Not stated	0	0
9	Don't know	0	0
		=====	=====
		23,608	26,551,748

Coverage: Respondent's child\_5 deceased, left home when aged >= 15 years old.  
Source: General Social Survey, 2006, derived variable from RCI\_Q530\_05\_C10.  
Format: I1  
Weight variable: WGHT\_PER

Variable Name: **DUR\_CHDAWAY\_5** Position: 780 Length: 4

Time child away from household/duration in days.

		FREQ	WTD
0090 : 6570		13	15,221
9997	Not asked	23,593	26,532,965
9998	Not stated	0	0
9999	Don't know	2	3,562
		=====	=====
		23,608	26,551,748

Coverage: Respondents who answered: (RCI\_Q150\_05 = 1 or RCI\_Q160\_05 = 1) and (RCI\_Q410\_05 = 1 or RCI\_Q500\_05 = 1).  
Source: General Social Survey, 2006, derived variable from RCI\_Q550\_05 to RCI\_Q554\_05.  
Format: I4  
Weight variable: WGHT\_PER

Variable Name: **RCI\_Q110\_06** Position: 784 Length: 1

Is/Was ^RCI\_Q100\_06 a male or a female?

		FREQ	WTD
1	Male	290	256,659
2	Female	300	249,875
3	Knowledge of child is unknown	1	220
7	Not asked	22,976	26,006,558
8	Not stated	23	18,038
9	Don't know	18	20,398
		=====	=====
		23,608	26,551,748

Coverage: Respondents who have given birth to, fathered or adopted at least six children, or have raised at least six step children.  
 Source: General Social Survey, 2006.  
 Format: I1  
 Weight Variable : WGHT\_PER

Variable Name: **AGECHDC\_6** Position: 785 Length: 3

Age of child\_6.

		FREQ	WTD
000 : 059		543	465,567
60	60 years or more	7	7,688
993	Knowledge of child is unknown	4	2,871
995	Child deceased	29	22,700
997	Not asked	22,976	26,006,558
998	Not stated	25	19,511
999	Don't know	24	26,853
		=====	=====
		23,608	26,551,748

Coverage: Respondents who answered: RCI\_Q110\_06 = 1, 2, 8, 9.  
 Source: General Social Survey, 2006, derived variable from RCI\_Q120M\_06, RCI\_Q120Y\_06 and RCI\_Q121\_06.  
 Format: I3  
 Weight variable: WGHT\_PER

Variable Name: **AGE\_CHDBORN\_6** Position: 788 Length: 4.1

Age of respondent at birth of child\_6.

		FREQ	WTD
15.0 : 56.0		575	490,107
99.3	Knowledge of child is unknown	4	2,871
99.5	Child deceased	2	854
99.7	Not asked	22,976	26,006,558
99.8	Not stated	25	19,511
99.9	Don't know	26	31,847
		=====	=====
		23,608	26,551,748

Coverage: Respondents who have given birth to, fathered or adopted at least six children, or have raised at least six step children.

Source: General Social Survey, 2006, derived variable from RCI\_Q120M\_06, RCI\_Q120Y\_06 and RCI\_Q121\_06.

Format: F4.1

Weight variable: WGHT\_PER

Variable Name: **RCI\_Q130\_06** Position: 792 Length: 1

Is/Was ^RCI\_Q100\_06 a birth, step- or adopted child?

		FREQ	WTD
1	Birth child	513	432,489
2	Step child	56	57,713
3	Adopted child	22	19,466
4	Knowledge of child is unknown	1	614
7	Not asked	22,980	26,009,429
8	Not stated	24	19,008
9	Don't know	12	13,029
		=====	=====
		23,608	26,551,748

Coverage: Respondents who answered: RCI\_Q110\_06 = 1,2,8 or 9 and RCI\_Q120M\_06 = 01-12, 98, 99.

Source: General Social Survey, 2006.

Format: I1

Weight Variable : WGHT\_PER

Variable Name: **AGE\_CHDJOIN\_HOM\_6** Position: 793 Length: 4.1

Age of respondent when child\_6 joined home.

		FREQ	WTD
18.0 : 58.0		67	61,674
99.3	Knowledge of child is unknown	7	10,060
99.5	Child deceased	2	1,136
99.7	Not asked	23,524	26,470,879
99.8	Not stated	0	0
99.9	Don't know	8	7,999
		=====	=====
		23,608	26,551,748

Coverage: Respondents who answered: RCI\_Q130\_06 = 2 or 3.  
Source: General Social Survey, 2006, derived variable from RCI\_Q140M\_06, RCI\_Q140Y\_06, RCI\_Q141\_06, RESPYR and RESPMTH.

Format: F4.1  
Weight variable: WGHT\_PER

Variable Name: **HHLDCHD\_6** Position: 797 Length: 1

Child\_6 is a member of the household.

		FREQ	WTD
1	Yes	53	62,439
2	No	504	415,891
3	Child is deceased	28	22,495
4	Knowledge of child is unknown	10	12,170
7	Not asked	22,976	26,006,558
8	Not stated	23	18,038
9	Don't know	14	14,157
		=====	=====
		23,608	26,551,748

Coverage: Respondents who have given birth to, fathered or adopted at least six children, or have raised at least six step children.

Source: General Social Survey, 2006, derived variable from RCI\_Q145\_06.

Format: I1

Weight variable: WGHT\_PER

Note: This variable indicates if the child was listed on the household composition matrix.

Variable Name: **HHLSTAT\_6** Position: 798 Length: 1

Household status of the respondent's child\_6.

		FREQ	WTD
1	Lives with respondent full-time	47	55,685
2	Lives with respondent part-time	9	8,929
3	Does not live with respondent	500	412,746
4	Child is deceased	29	22,700
5	Unknown	9	11,964
7	Not asked	22,976	26,006,558
8	Not stated	24	19,008
9	Don't know	14	14,157
		=====	=====
		23,608	26,551,748

Coverage: Respondents who have given birth to, fathered or adopted at least six children, or have raised at least six step children.

Source: General Social Survey, 2006, derived variable from RCI\_Q150\_06 and RCI\_Q160\_06.

Format: I1

Weight variable: WGHT\_PER

Variable Name: **RCI\_Q165\_06** Position: 799 Length: 1

Why does ^RCI\_Q100\_06 live in your household only part of the time?

		FREQ	WTD
1	Shared living arrangement with other parent	6	5,941
2	School related reasons	2	2,469
3	Job related reasons	0	0
4	Other	1	519
7	Not asked	23,599	26,542,819
8	Not stated	0	0
9	Don't know	0	0
		=====	=====
		23,608	26,551,748

Coverage: Respondents who answered: RCI\_Q160\_06 = 1.

Source: General Social Survey, 2006.

Format: I1

Weight Variable : WGHT\_PER

Variable Name: **RCI\_Q170\_06** Position: 800 Length: 2

Who does ^RCI\_Q100\_06 live with the rest of the time?

		FREQ	WTD
01	Child's birth (adopted) mother	4	4,362
02	Child's birth (adopted) father	3	2,410
03	A relative of the child	0	0
04	Parent substitute/foster	0	0
05	Child was given up for adoption	0	0
06	Friend/spouse/living alone	2	2,157
07	Other	0	0
97	Not asked	23,599	26,542,819
98	Not stated	0	0
99	Don't know	0	0
		=====	=====
		23,608	26,551,748

Coverage: Respondents who answered: RCI\_Q160\_06 = 1.  
Source: General Social Survey, 2006.  
Format: I2  
Weight Variable : WGHT\_PER

Variable Name: **RCI\_Q175\_06** Position: 802 Length: 1

Does ^RCI\_Q100\_06 's birth (adopted) mother live in your household?

		FREQ	WTD
1	Yes	9	11,727
2	No	39	35,673
3	Birth (adopted) mother is deceased	27	14,836
7	Not asked	23,520	26,482,852
8	Not stated	6	3,241
9	Don't know	7	3,420
		=====	=====
		23,608	26,551,748

Coverage: Respondents who answered: (RCI\_Q170\_06 = '01') or (RCI\_Q170\_06 = 03-07, 98, 99 and respondent's spouse/partner is living in the household and ((SEX = 1 and SEXPR = 2) or (SEX = 2 and SEXPR = 2))) or male respondent with no spouse/partner living in household.  
Source: General Social Survey, 2006.  
Format: I1  
Weight Variable : WGHT\_PER

Variable Name: **RCI\_Q176\_06** Position: 803 Length: 1

Does ^RCI\_Q100\_06 's birth (adopted) father live in your household?

		FREQ	WTD
1	Yes	3	3,801
2	No	87	55,430
3	Birth (adopted) father is deceased	167	103,308
7	Not asked	23,339	26,380,945
8	Not stated	9	6,421
9	Don't know	3	1,844
		=====	=====
		23,608	26,551,748

Coverage: Respondents who answered: RCI\_Q170\_06 = '02' or (RCI\_Q170\_06 = 03-07, 98, 99 and respondent's spouse/partner is living in the household and ((SEX = 2 and SEXPR = 1) or (SEX = 1 and SEXPR = 1))) or female respondent with no spouse/partner living in household.

Source: General Social Survey, 2006.

Format: I1

Weight Variable : WGHT\_PER

Variable Name: **OTHERHHLDPARENT\_6** Position: 804 Length:

1

Birth or adoptive other parent of child\_6 lives in the household.

		FREQ	WTD
1	Yes	12	15,528
2	No	126	91,103
3	Birth/adopted other parent deceased	194	118,143
7	Not asked	23,251	26,312,049
8	Not stated	15	9,662
9	Don't know	10	5,264
		=====	=====
		23,608	26,551,748

Coverage: Respondent's children not listed in the household composition matrix (could be living full-time or part-time).

Source: General Social Survey, 2006, derived variable from RCI\_Q175\_06 and RCI\_Q176\_06.

Format: I1

Weight variable: WGHT\_PER

Variable Name: **DAYS\_CHDOPAR\_LM\_6** Position: 805 Length:  
4.1

Days child\_6 spent with other parent (last month).

		FREQ	WTD
00.0 : 28.0		35	31,528
99.7	Not asked	23,568	26,514,941
99.8	Not stated	0	0
99.9	Don't know	5	5,278
		=====	=====
		23,608	26,551,748

Coverage: Respondents who answered: (RCI\_Q175\_06 = 2 or RCI\_Q176\_06 = 2) and child\_6 aged < 25.  
Source: General Social Survey, 2006, derived variable from RCI\_Q180\_06 to RCI\_Q183\_06.

Format: F4.1  
Weight variable: WGHT\_PER

Variable Name: **DAYS\_CHDOPAR\_L12M\_6** Position: 809 Length:  
5.1

Days child\_6 spent with other parent (last 12 months).

		FREQ	WTD
000.0 : 364.0		34	31,681
999.7	Not asked	23,568	26,514,941
999.8	Not stated	0	0
999.9	Don't know	6	5,126
		=====	=====
		23,608	26,551,748

Coverage: Respondents who answered: (RCI\_Q175\_06 = 2 or RCI\_Q176\_06 = 2) and child\_6 aged < 25.  
Source: General Social Survey, 2006, derived variable from RCI\_Q190\_06 to RCI\_Q193\_06.

Format: F5.1  
Weight variable: WGHT\_PER

Variable Name: **AGE\_CHDDIEDC\_6** Position: 814 Length: 4.1

Age of respondent when child\_6 died.

		FREQ	WTD
20.0 : 79.0		25	17,357
80	80 years or more	0	0
99.7	Not asked	23,579	26,529,048
99.8	Not stated	0	0
99.9	Don't know	4	5,344
		=====	=====
		23,608	26,551,748

Coverage: Respondents who's child\_6 is deceased.  
Source: General Social Survey, 2006, derived variable from RCI\_Q400M\_06 and RCI\_Q400Y\_06.

Format: F4.1  
Weight variable: WGHT\_PER



Variable Name: **AGE\_HHC\_LHOM\_6** Position: 818 Length: 4.1

Age of respondent when household child\_6 last left home.

		FREQ	WTD
43.0 : 62.0		6	5,607
99.4	Respondent left the household	0	0
99.5	Child never left home	13	16,928
99.7	Not asked	23,587	26,526,445
99.8	Not stated	0	0
99.9	Don't know	2	2,768
		=====	=====
		23,608	26,551,748

Coverage: Respondent's children where RCI\_Q410\_06 = 1.  
Source: General Social Survey, 2006, derived variable from RCI\_Q410M\_06, RCI\_Q510M\_06, RCI\_Q510Y\_06, RCI\_Q511\_06, RESPYR and RESPMTH.

Format: F4.1  
Weight variable: WGHT\_PER

Variable Name: **AGE\_NHHC\_LHOM\_6** Position: 822 Length: 4.1

Age of respondent when non-household child\_6 last left home.

		FREQ	WTD
37.0 : 61.0		29	22,852
99.5	Respondent never lived with child	0	0
99.7	Not asked	23,576	26,526,006
99.8	Not stated	0	0
99.9	Don't know	3	2,890
		=====	=====
		23,608	26,551,748

Coverage: Respondent's child\_6 not living in household.  
Source: General Social Survey, 2006, derived variable from RCI\_Q509M\_06, RCI\_Q510Y\_06 and RCI\_Q511\_06, RESPYR and RESPMTH.

Format: F4.1  
Weight variable: WGHT\_PER

Variable Name: **AGE\_DCGE15\_LHOM\_6** Position: 826 Length:  
4.1

Age of respondent when deceased child\_6, aged of 15 or more, last left home.

		FREQ	WTD
45.0 : 78.0		6	6,604
99.7	Not asked	23,601	26,544,214
99.8	Not stated	0	0
99.9	Don't know	1	930
		=====	=====
		23,608	26,551,748

Coverage: U=Respondents who answered: RCI\_Q500\_06 = 1.  
Source: General Social Survey, 2006, derived variable from RCI\_Q510M\_06, RCI\_Q510Y\_06,  
RCI\_Q511\_06, RESPYR and RESPMTH.

Format: F4.1  
Weight variable: WGHT\_PER

Variable Name: **REA\_NHH\_LHOM\_C01\_6** Position: 830 Length:  
1

Reason non-household child\_6 left household - to get married.

		FREQ	WTD
1	Yes	3	2,898
2	No	26	19,954
7	Not asked	23,576	26,526,006
8	Not stated	0	0
9	Don't know	3	2,890
		=====	=====
		23,608	26,551,748

Coverage: Respondent's child\_6 not living in household.  
Source: General Social Survey, 2006, derived variable from RCI\_Q530\_06\_C01.  
Format: I1  
Weight variable: WGHT\_PER

Variable Name: **REA\_HH\_LHOM\_C01\_6** Position: 831 Length: 1

Reason child\_6 left household - to get married.

		FREQ	WTD
1	Yes	4	3,308
2	No	3	3,850
7	Not asked	23,601	26,544,590
8	Not stated	0	0
9	Don't know	0	0
		=====	=====
		23,608	26,551,748

Coverage: Respondent's child\_6 living in household and ever left home.  
Source: General Social Survey, 2006, derived variable from RCI\_Q530\_06\_C01.  
Format: I1  
Weight variable: WGHT\_PER

Variable Name: **REA\_DC\_LHOM\_C01\_6** Position: 832 Length: 1

Reason (deceased) child\_6 left household - to get married.

		FREQ	WTD
1	Yes	2	3,647
2	No	5	3,887
7	Not asked	23,601	26,544,214
8	Not stated	0	0
9	Don't know	0	0
		=====	=====
		23,608	26,551,748

Coverage: Respondent's child\_6 deceased, left home when aged >= 15 years old.  
Source: General Social Survey, 2006, derived variable from RCI\_Q530\_06\_C01.  
Format: I1  
Weight variable: WGHT\_PER

Variable Name: **REA\_NHH\_LHOM\_C02\_6** Position: 833 Length:  
1

Reason non-household child\_6 left household - job related reasons.

		FREQ	WTD
1	Yes	5	3,274
2	No	24	19,578
7	Not asked	23,576	26,526,006
8	Not stated	0	0
9	Don't know	3	2,890
		=====	=====
		23,608	26,551,748

Coverage: Respondent's child\_6 not living in household.  
Source: General Social Survey, 2006, derived variable from RCI\_Q530\_06\_C02.  
Format: I1  
Weight variable: WGHT\_PER

Variable Name: **REA\_HH\_LHOM\_C02\_6** Position: 834 Length: 1

Reason child left\_6 household - job related reasons.

		FREQ	WTD
1	Yes	0	0
2	No	7	7,158
7	Not asked	23,601	26,544,590
8	Not stated	0	0
9	Don't know	0	0
		=====	=====
		23,608	26,551,748

Coverage: Respondent's child\_6 living in household and ever left home.  
Source: General Social Survey, 2006, derived variable from RCI\_Q530\_06\_C02.  
Format: I1  
Weight variable: WGHT\_PER

Variable Name: **REA\_DC\_LHOM\_C02\_6** Position: 835 Length: 1

Reason (deceased) child\_6 left household - job related reasons.

		FREQ	WTD
1	Yes	4	4,801
2	No	3	2,734
7	Not asked	23,601	26,544,214
8	Not stated	0	0
9	Don't know	0	0
		=====	=====
		23,608	26,551,748

Coverage: Respondent's child\_6 deceased, left home when aged >= 15 years old.  
 Source: General Social Survey, 2006, derived variable from RCI\_Q530\_06\_C02.  
 Format: I1  
 Weight variable: WGHT\_PER

Variable Name: **REA\_NHH\_LHOM\_C03\_6** Position: 836 Length: 1

Reason non-household child\_6 left household - to live alone.

		FREQ	WTD
1	Yes	3	4,792
2	No	26	18,060
7	Not asked	23,576	26,526,006
8	Not stated	0	0
9	Don't know	3	2,890
		=====	=====
		23,608	26,551,748

Coverage: Respondent's child\_6 not living in household.  
 Source: General Social Survey, 2006, derived variable from RCI\_Q530\_06\_C03.  
 Format: I1  
 Weight variable: WGHT\_PER

Variable Name: **REA\_HH\_LHOM\_C03\_6** Position: 837 Length: 1

Reason child\_6 left household - to live alone.

		FREQ	WTD
1	Yes	0	0
2	No	7	7,158
7	Not asked	23,601	26,544,590
8	Not stated	0	0
9	Don't know	0	0
		=====	=====
		23,608	26,551,748

Coverage: Respondent's child\_6 living in household and ever left home.  
Source: General Social Survey, 2006, derived variable from RCI\_Q530\_C01\_C03.  
Format: I1  
Weight variable: WGHT\_PER

Variable Name: **REA\_DC\_LHOM\_C03\_6** Position: 838 Length: 1

Reason (deceased) child\_6 left household - to live alone.

		FREQ	WTD
1	Yes	0	0
2	No	7	7,534
7	Not asked	23,601	26,544,214
8	Not stated	0	0
9	Don't know	0	0
		=====	=====
		23,608	26,551,748

Coverage: Respondent's child\_6 deceased, left home when aged >= 15 years old.  
Source: General Social Survey, 2006, derived variable from RCI\_Q530\_06\_C03.  
Format: I1  
Weight variable: WGHT\_PER

Variable Name: **REA\_NHH\_LHOM\_C04\_6** Position: 839 Length:  
1

Reason non-household child\_6 left household - to live with other parent.

		FREQ	WTD
1	Yes	5	1,224
2	No	24	21,628
7	Not asked	23,576	26,526,006
8	Not stated	0	0
9	Don't know	3	2,890
		=====	=====
		23,608	26,551,748

Coverage: Respondent's child\_6 not living in household.  
Source: General Social Survey, 2006, derived variable from RCI\_Q530\_06\_C04.  
Format: I1  
Weight variable: WGHT\_PER

Variable Name: **REA\_HH\_LHOM\_C04\_6** Position: 840 Length: 1

Reason child\_6 left household - to live with other parent.

		FREQ	WTD
1	Yes	0	0
2	No	7	7,158
7	Not asked	23,601	26,544,590
8	Not stated	0	0
9	Don't know	0	0
		=====	=====
		23,608	26,551,748

Coverage: Respondent's child\_6 living in household and ever left home.  
Source: General Social Survey, 2006, derived variable from RCI\_Q530\_C01\_C04.  
Format: I1  
Weight variable: WGHT\_PER

Variable Name: **REA\_DC\_LHOM\_C04\_6** Position: 841 Length: 1

Reason (deceased) child\_6 left household - to live with other parent.

		FREQ	WTD
1	Yes	0	0
2	No	7	7,534
7	Not asked	23,601	26,544,214
8	Not stated	0	0
9	Don't know	0	0
		=====	=====
		23,608	26,551,748

Coverage: Respondent's child\_6 deceased, left home when aged >= 15 years old.  
Source: General Social Survey, 2006, derived variable from RCI\_Q530\_06\_C04.  
Format: I1  
Weight variable: WGHT\_PER

Variable Name: **REA\_NHH\_LHOM\_C05\_6** Position: 842 Length: 1

Reason non-household child\_6 left household - to live with friends.

		FREQ	WTD
1	Yes	1	577
2	No	28	22,275
7	Not asked	23,576	26,526,006
8	Not stated	0	0
9	Don't know	3	2,890
		=====	=====
		23,608	26,551,748

Coverage: Respondent's child\_6 not living in household.  
Source: General Social Survey, 2006, derived variable from RCI\_Q530\_06\_C05.  
Format: I1  
Weight variable: WGHT\_PER



Variable Name: **REA\_HH\_LHOM\_C05\_6** Position: 843 Length: 1

Reason child\_6 left household - to live with friends.

		FREQ	WTD
1	Yes	1	519
2	No	6	6,639
7	Not asked	23,601	26,544,590
8	Not stated	0	0
9	Don't know	0	0
		=====	=====
		23,608	26,551,748

Coverage: Respondent's child\_6 living in household and ever left home.  
Source: General Social Survey, 2006, derived variable from RCI\_Q530\_C01\_C05.  
Format: I1  
Weight variable: WGHT\_PER

Variable Name: **REA\_DC\_LHOM\_C05\_6** Position: 844 Length: 1

Reason (deceased) child\_6 left household - to live with friends.

		FREQ	WTD
1	Yes	1	201
2	No	6	7,333
7	Not asked	23,601	26,544,214
8	Not stated	0	0
9	Don't know	0	0
		=====	=====
		23,608	26,551,748

Coverage: Respondent's child\_6 deceased, left home when aged >= 15 years old.  
Source: General Social Survey, 2006, derived variable from RCI\_Q530\_06\_C05.  
Format: I1  
Weight variable: WGHT\_PER

Variable Name: **REA\_NHH\_LHOM\_C06\_6** Position: 845 Length:  
1

Reason non-household child\_6 left household - child placed in institution or foster home.

		FREQ	WTD
1	Yes	0	0
2	No	29	22,852
7	Not asked	23,576	26,526,006
8	Not stated	0	0
9	Don't know	3	2,890
		=====	=====
		23,608	26,551,748

Coverage: Respondent's child\_6 not living in household.  
Source: General Social Survey, 2006, derived variable from RCI\_Q530\_06\_C06.  
Format: I1  
Weight variable: WGHT\_PER

Variable Name: **REA\_HH\_LHOM\_C06\_6** Position: 846 Length: 1

Reason child\_6 left household - child placed in institution or foster home.

		FREQ	WTD
1	Yes	0	0
2	No	7	7,158
7	Not asked	23,601	26,544,590
8	Not stated	0	0
9	Don't know	0	0
		=====	=====
		23,608	26,551,748

Coverage: Respondent's child\_6 living in household and ever left home.  
Source: General Social Survey, 2006, derived variable from RCI\_Q530\_06\_C06.  
Format: I1  
Weight variable: WGHT\_PER

Variable Name: **REA\_DC\_LHOM\_C06\_6** Position: 847 Length: 1

Reason (deceased) child\_6 left household - child placed

		FREQ	WTD
1	Yes	0	0
2	No	7	7,534
7	Not asked	23,601	26,544,214
8	Not stated	0	0
9	Don't know	0	0
		=====	=====
		23,608	26,551,748

Coverage: Respondent's child\_6 deceased, left home when aged >= 15 years old.  
Source: General Social Survey, 2006, derived variable from RCI\_Q530\_06\_C06.  
Format: I1  
Weight variable: WGHT\_PER

Variable Name: **REA\_NHH\_LHOM\_C07\_6** Position: 848 Length: 1

Reason non-household child\_6 left household - school related reasons.

		FREQ	WTD
1	Yes	6	5,234
2	No	23	17,618
7	Not asked	23,576	26,526,006
8	Not stated	0	0
9	Don't know	3	2,890
		=====	=====
		23,608	26,551,748

Coverage: Respondent's child\_6 not living in household.  
Source: General Social Survey, 2006, derived variable from RCI\_Q530\_06\_C07.  
Format: I1  
Weight variable: WGHT\_PER

Variable Name: **REA\_HH\_LHOM\_C07\_6** Position: 849 Length: 1

Reason child\_6 left household - school related reasons.

		FREQ	WTD
1	Yes	2	3,331
2	No	5	3,827
7	Not asked	23,601	26,544,590
8	Not stated	0	0
9	Don't know	0	0
		=====	=====
		23,608	26,551,748

Coverage: Respondent's child\_6 living in household and ever left home.  
Source: General Social Survey, 2006, derived variable from RCI\_Q530\_06\_C07.  
Format: I1  
Weight variable: WGHT\_PER

Variable Name: **REA\_DC\_LHOM\_C07\_6** Position: 850 Length: 1

Reason (deceased) child\_6 left household - school related reasons.

		FREQ	WTD
1	Yes	1	1,750
2	No	6	5,784
7	Not asked	23,601	26,544,214
8	Not stated	0	0
9	Don't know	0	0
		=====	=====
		23,608	26,551,748

Coverage: Respondent's child\_6 deceased, left home when aged >= 15 years old.  
Source: General Social Survey, 2006, derived variable from RCI\_Q530\_06\_C07.  
Format: I1  
Weight variable: WGHT\_PER

Variable Name: **REA\_NHH\_LHOM\_C08\_6** Position: 851 Length:  
1

Reason non-household child\_6 left household - was asked to leave.

		FREQ	WTD
1	Yes	0	0
2	No	29	22,852
7	Not asked	23,576	26,526,006
8	Not stated	0	0
9	Don't know	3	2,890
		=====	=====
		23,608	26,551,748

Coverage: Respondent's child\_6 not living in household.  
Source: General Social Survey, 2006, derived variable from RCI\_Q530\_06\_C08.  
Format: I1  
Weight variable: WGHT\_PER

Variable Name: **REA\_HH\_LHOM\_C08\_6** Position: 852 Length: 1

Reason child\_6 left household - was asked to leave.

		FREQ	WTD
1	Yes	0	0
2	No	7	7,158
7	Not asked	23,601	26,544,590
8	Not stated	0	0
9	Don't know	0	0
		=====	=====
		23,608	26,551,748

Coverage: Respondent's child\_6 living in household and ever left home.  
Source: General Social Survey, 2006, derived variable from RCI\_Q530\_06\_C08.  
Format: I1  
Weight variable: WGHT\_PER

Variable Name: **REA\_DC\_LHOM\_C08\_6** Position: 853 Length: 1

Reason (deceased) child\_6 left household - was asked to leave.

		FREQ	WTD
1	Yes	1	636
2	No	6	6,899
7	Not asked	23,601	26,544,214
8	Not stated	0	0
9	Don't know	0	0
		=====	=====
		23,608	26,551,748

Coverage: Respondent's child\_6 deceased, left home when aged >= 15 years old.  
Source: General Social Survey, 2006, derived variable from RCI\_Q530\_06\_C08.  
Format: I1  
Weight variable: WGHT\_PER

Variable Name: **REA\_NHH\_LHOM\_C09\_6** Position: 854 Length: 1

Reason non-household child\_6 left household - other.

		FREQ	WTD
1	Yes	2	1,050
2	No	27	21,802
7	Not asked	23,576	26,526,006
8	Not stated	0	0
9	Don't know	3	2,890
		=====	=====
		23,608	26,551,748

Coverage: Respondent's child\_6 not living in household.  
Source: General Social Survey, 2006, derived variable from RCI\_Q530\_06\_C09.  
Format: I1  
Weight variable: WGHT\_PER

Variable Name: **REA\_HH\_LHOM\_C09\_6** Position: 855 Length: 1

Reason child\_6 left household - other.

		FREQ	WTD
1	Yes	0	0
2	No	7	7,158
7	Not asked	23,601	26,544,590
8	Not stated	0	0
9	Don't know	0	0
		=====	=====
		23,608	26,551,748

Coverage: Respondent's child\_6 living in household and ever left home.  
Source: General Social Survey, 2006, derived variable from RCI\_Q530\_06\_C09.  
Format: I1  
Weight variable: WGHT\_PER

Variable Name: **REA\_DC\_LHOM\_C09\_6** Position: 856 Length: 1

Reason (deceased) child\_6 left household - other.

		FREQ	WTD
1	Yes	0	0
2	No	7	7,534
7	Not asked	23,601	26,544,214
8	Not stated	0	0
9	Don't know	0	0
		=====	=====
		23,608	26,551,748

Coverage: Respondent's child\_6 deceased, left home when aged >= 15 years old.  
Source: General Social Survey, 2006, derived variable from RCI\_Q530\_06\_C09.  
Format: I1  
Weight variable: WGHT\_PER

Variable Name: **REA\_NHH\_LHOM\_C10\_6** Position: 857 Length: 1

Reason non-household child\_6 left household - Other family reasons (Break-up, departure of parents, or parent-child conflict).

		FREQ	WTD
1	Yes	4	3,803
2	No	0	0
7	Not asked	23,601	26,545,056
8	Not stated	0	0
9	Don't know	3	2,890
		=====	=====
		23,608	26,551,748

Coverage: Respondent's child\_6 not living in household.  
Source: General Social Survey, 2006, derived variable from RCI\_Q530\_06\_C10.  
Format: I1  
Weight variable: WGHT\_PER

Variable Name: **REA\_HH\_LHOM\_C10\_6** Position: 858 Length: 1

Reason child\_6 left household - Other family reasons (Break-up, departure of parents, or parent-child conflict).

		FREQ	WTD
1	Yes	0	0
2	No	0	0
7	Not asked	23,608	26,551,748
8	Not stated	0	0
9	Don't know	0	0
		=====	=====
		23,608	26,551,748

Coverage: Respondent's child\_6 living in household and ever left home.  
Source: General Social Survey, 2006, derived variable from RCI\_Q530\_06\_C10.  
Format: I1  
Weight variable: WGHT\_PER



Variable Name: **REA\_DC\_LHOM\_C10\_6** Position: 859 Length: 1

Reason (deceased) child\_6 left household - Other family reasons (Break-up, departure of parents, or parent-child conflict).

		FREQ	WTD
1	Yes	0	0
2	No	0	0
7	Not asked	23,608	26,551,748
8	Not stated	0	0
9	Don't know	0	0
		=====	=====
		23,608	26,551,748

Coverage: Respondent's child\_6 deceased, left home when aged >= 15 years old.  
Source: General Social Survey, 2006, derived variable from RCI\_Q530\_06\_C10.  
Format: I1  
Weight variable: WGHT\_PER

Variable Name: **DUR\_CHDAWAY\_6** Position: 860 Length: 4

Time child away from household/duration in days.

		FREQ	WTD
0090 : 4380		7	7,158
9997	Not asked	23,601	26,544,590
9998	Not stated	0	0
9999	Don't know	0	0
		=====	=====
		23,608	26,551,748

Coverage: Respondents who answered: (RCI\_Q150\_06 = 1 or RCI\_Q160\_06 = 1) and (RCI\_Q410\_06 = 1 or RCI\_Q500\_06 = 1).  
Source: General Social Survey, 2006, derived variable from RCI\_Q550\_06 to RCI\_Q554\_06.  
Format: I4  
Weight variable: WGHT\_PER

Variable Name: **RCI\_Q110\_07** Position: 864 Length: 1

Is/Was ^RCI\_Q100\_07 a male or a female?

		FREQ	WTD
1	Male	150	137,708
2	Female	144	110,166
3	Knowledge of child is unknown	2	356
7	Not asked	23,291	26,282,043
8	Not stated	14	13,461
9	Don't know	7	8,015
		=====	=====
		23,608	26,551,748

Coverage: Respondents who have given birth to, fathered or adopted at least seven children, or have raised at least seven step children.

Source: General Social Survey, 2006.

Format: I1

Weight Variable : WGHT\_PER

Variable Name: **AGECHDC\_7** Position: 865 Length: 3

Age of child\_7.

		FREQ	WTD
000 : 059		267	225,051
60	60 years or more	2	2,851
993	Knowledge of child is unknown	3	1,905
995	Child deceased	16	10,967
997	Not asked	23,291	26,282,043
998	Not stated	14	12,335
999	Don't know	15	16,596
		=====	=====
		23,608	26,551,748

Coverage: Respondents who answered: RCI\_Q110\_07 = 1, 2, 8, 9.

Source: General Social Survey, 2006, derived variable from RCI\_Q120M\_07, RCI\_Q120Y\_07 and RCI\_Q121\_07.

Format: I3

Weight variable: WGHT\_PER

Variable Name: **AGE\_CHDBORN\_7** Position: 868 Length: 4.1

Age of respondent at birth of child\_7.

		FREQ	WTD
15.0 : 59.0		283	237,317
99.3	Knowledge of child is unknown	3	1,905
99.5	Child deceased	2	1,552
99.7	Not asked	23,291	26,282,043
99.8	Not stated	14	12,335
99.9	Don't know	15	16,596
		=====	=====
		23,608	26,551,748

Coverage: Respondents who have given birth to, fathered or adopted at least seven children, or have raised at least seven step children.

Source: General Social Survey, 2006, derived variable from RCI\_Q120M\_07, RCI\_Q120Y\_07 and RCI\_Q121\_07.

Format: F4.1

Weight variable: WGHT\_PER

Variable Name: **RCI\_Q130\_07** Position: 872 Length: 1

Is/Was ^RCI\_Q100\_07 a birth, step- or adopted child?

		FREQ	WTD
1	Birth child	261	217,715
2	Step child	21	18,861
3	Adopted child	11	10,630
4	Knowledge of child is unknown	0	0
7	Not asked	23,294	26,283,948
8	Not stated	15	13,777
9	Don't know	6	6,816
		=====	=====
		23,608	26,551,748

Coverage: Respondents who answered: RCI\_Q110\_07 = 1,2,8 or 9 and RCI\_Q120M\_07 = 01-12, 98, 99.

Source: General Social Survey, 2006.

Format: I1

Weight Variable : WGHT\_PER

Variable Name: **AGE\_CHDJOIN\_HOM\_7** Position: 873 Length: 4.1

Age of respondent when child\_7 joined home.

		FREQ	WTD
23.0 : 56.0		26	21,419
99.3	Knowledge of child is unknown	4	5,040
99.5	Child deceased	1	1,073
99.7	Not asked	23,572	26,519,278
99.8	Not stated	0	0
99.9	Don't know	5	4,938
		=====	=====
		23,608	26,551,748

Coverage: Respondents who answered: RCI\_Q130\_07 = 2 or 3.  
Source: General Social Survey, 2006, derived variable from RCI\_Q140M\_07, RCI\_Q140Y\_07, RCI\_Q141\_07, RESPYR and RESPMTH.

Format: F4.1  
Weight variable: WGHT\_PER

Variable Name: **HHLDCHD\_7** Position: 877 Length: 1

Child\_7 is a member of the household.

		FREQ	WTD
1	Yes	23	27,181
2	No	253	205,554
3	Child is deceased	15	9,895
4	Knowledge of child is unknown	5	6,112
7	Not asked	23,291	26,282,043
8	Not stated	14	12,239
9	Don't know	7	8,724
		=====	=====
		23,608	26,551,748

Coverage: Respondents who have given birth to, fathered or adopted at least seven children, or have raised at least seven step children.

Source: General Social Survey, 2006, derived variable from RCI\_Q145\_07.

Format: I1

Weight variable: WGHT\_PER

Note: This variable indicates if the child was listed on the household composition matrix.

Variable Name: **HHLSTAT\_7** Position: 878 Length: 1

Household status of the respondent's child\_7.

		FREQ	WTD
1	Lives with respondent full-time	23	27,181
2	Lives with respondent part-time	0	0
3	Does not live with respondent	252	204,584
4	Child is deceased	16	10,967
5	Unknown	4	5,040
7	Not asked	23,291	26,282,043
8	Not stated	15	13,210
9	Don't know	7	8,724
		=====	=====
		23,608	26,551,748

Coverage: Respondents who have given birth to, fathered or adopted at least seven children, or have raised at least seven step children.

Source: General Social Survey, 2006, derived variable from RCI\_Q150\_07 and RCI\_Q160\_07.

Format: I1

Weight variable: WGHT\_PER

Variable Name: **RCI\_Q165\_07** Position: 879 Length: 1

Why does ^RCI\_Q100\_07 live in your household only part of the time?

		FREQ	WTD
1	Shared living arrangement with other parent	0	0
2	School related reasons	0	0
3	Job related reasons	0	0
4	Other	0	0
7	Not asked	23,608	26,551,748
8	Not stated	0	0
9	Don't know	0	0
		=====	=====
		23,608	26,551,748

Coverage: Respondents who answered: RCI\_Q160\_07 = 1.

Source: General Social Survey, 2006.

Format: I1

Weight Variable : WGHT\_PER

Variable Name: **RCI\_Q170\_07** Position: 880 Length: 2

Who does ^RCI\_Q100\_07 live with the rest of the time?

		FREQ	WTD
01	Child's birth (adopted) mother	0	0
02	Child's birth (adopted) father	0	0
03	A relative of the child	0	0
04	Parent substitute/foster	0	0
05	Child was given up for adoption	0	0
06	Friend/spouse/living alone	0	0
07	Other	0	0
97	Not asked	23,608	26,551,748
98	Not stated	0	0
99	Don't know	0	0
		=====	=====
		23,608	26,551,748

Coverage: Respondents who answered: RCI\_Q160\_07 = 1.  
Source: General Social Survey, 2006.  
Format: I2  
Weight Variable : WGHT\_PER

Variable Name: **RCI\_Q175\_07** Position: 882 Length: 1

Does ^RCI\_Q100\_07 's birth (adopted) mother live in your household?

		FREQ	WTD
1	Yes	1	1,198
2	No	23	19,173
3	Birth (adopted) mother is deceased	13	7,004
7	Not asked	23,566	26,521,583
8	Not stated	3	1,589
9	Don't know	2	1,201
		=====	=====
		23,608	26,551,748

Coverage: Respondents who answered: (RCI\_Q170\_07 = '01') or (RCI\_Q170\_07 = 03-07, 98, 99 and respondent's spouse/partner is living in the household and ((SEX = 1 and SEXPR = 2) or (SEX = 2 and SEXPR = 2))) or male respondent with no spouse/partner living in household.  
Source: General Social Survey, 2006.  
Format: I1  
Weight Variable : WGHT\_PER

Variable Name: **RCI\_Q176\_07** Position: 883 Length: 1

Does ^RCI\_Q100\_07 's birth (adopted) father live in your household?

		FREQ	WTD
1	Yes	5	5,013
2	No	43	26,327
3	Birth (adopted) father is deceased	85	54,131
7	Not asked	23,467	26,459,886
8	Not stated	7	5,568
9	Don't know	1	823
		=====	=====
		23,608	26,551,748

Coverage: Respondents who answered: RCI\_Q170\_07 = '02' or (RCI\_Q170\_07 = 03-07, 98, 99 and respondent's spouse/partner is living in the household and ((SEX = 2 and SEXPR = 1) or (SEX = 1 and SEXPR = 1))) or female respondent with no spouse/partner living in household.

Source: General Social Survey, 2006.

Format: I1

Weight Variable : WGHT\_PER

Variable Name: **OTHERHHLDPARENT\_7** Position: 884 Length:

1

Birth or adoptive other parent of child\_7 lives in the household.

		FREQ	WTD
1	Yes	6	6,211
2	No	66	45,499
3	Birth/adopted other parent deceased	98	61,135
7	Not asked	23,425	26,429,721
8	Not stated	10	7,157
9	Don't know	3	2,024
		=====	=====
		23,608	26,551,748

Coverage: Respondent's children not listed in the household composition matrix (could be living full-time or part-time).

Source: General Social Survey, 2006, derived variable from RCI\_Q175\_07 and RCI\_Q176\_07.

Format: I1

Weight variable: WGHT\_PER

Variable Name: **DAYS\_CHDOPAR\_LM\_7** Position: 885 Length:  
4.1

Days child\_7 spent with other parent (last month).

		FREQ	WTD
00.0 : 28.0		12	10,197
99.7	Not asked	23,591	26,537,049
99.8	Not stated	0	0
99.9	Don't know	5	4,502
		=====	=====
		23,608	26,551,748

Coverage: Respondents who answered: (RCI\_Q175\_07 = 2 or RCI\_Q176\_07 = 2) and child\_7 aged < 25.  
Source: General Social Survey, 2006, derived variable from RCI\_Q180\_07 to RCI\_Q183\_07.

Format: F4.1  
Weight variable: WGHT\_PER

Variable Name: **DAYS\_CHDOPAR\_L12M\_7** Position: 889 Length:  
5.1

Days child\_7 spent with other parent (last 12 months).

		FREQ	WTD
000.0 : 364.0		12	10,723
999.7	Not asked	23,591	26,537,049
999.8	Not stated	0	0
999.9	Don't know	5	3,976
		=====	=====
		23,608	26,551,748

Coverage: Respondents who answered: (RCI\_Q175\_07 = 2 or RCI\_Q176\_07 = 2) and child\_7 aged < 25.  
Source: General Social Survey, 2006, derived variable from RCI\_Q190\_07 to RCI\_Q193\_07.

Format: F5.1  
Weight variable: WGHT\_PER

Variable Name: **AGE\_CHDDIEDC\_7** Position: 894 Length: 4.1

Age of respondent when child\_7 died.

		FREQ	WTD
20.0 : 79.0		15	9,808
80	80 years or more	0	0
99.7	Not asked	23,592	26,540,781
99.8	Not stated	1	1,159
99.9	Don't know	0	0
		=====	=====
		23,608	26,551,748

Coverage: Respondents who's child\_7 is deceased.  
Source: General Social Survey, 2006, derived variable from RCI\_Q400M\_07 and RCI\_Q400Y\_07.

Format: F4.1  
Weight variable: WGHT\_PER



Variable Name: **AGE\_HHC\_LHOM\_7** Position: 898 Length: 4.1

Age of respondent when household child\_7 last left home.

		FREQ	WTD
54.0 : 54.0		1	711
99.4	Respondent left the household	0	0
99.5	Child never left home	5	6,887
99.7	Not asked	23,602	26,544,149
99.8	Not stated	0	0
99.9	Don't know	0	0
		=====	=====
		23,608	26,551,748

Coverage: Respondent's children where RCI\_Q410\_7 = 1.  
Source: General Social Survey, 2006, derived variable from RCI\_Q410M\_07, RCI\_Q510M\_07, RCI\_Q510Y\_07, RCI\_Q511\_07, RESPYR and RESPMTH.

Format: F4.1  
Weight variable: WGHT\_PER

Variable Name: **AGE\_NHHC\_LHOM\_7** Position: 902 Length: 4.1

Age of respondent when non-household child\_7 last left home.

		FREQ	WTD
25.0 : 62.0		13	9,736
99.5	Respondent never lived with child	0	0
99.7	Not asked	23,593	26,541,698
99.8	Not stated	0	0
99.9	Don't know	2	314
		=====	=====
		23,608	26,551,748

Coverage: Respondent's child\_7 not living in household.  
Source: General Social Survey, 2006, derived variable from RCI\_Q509M\_07, RCI\_Q510Y\_07 and RCI\_Q511\_07, RESPYR and RESPMTH.

Format: F4.1  
Weight variable: WGHT\_PER

Variable Name: **AGE\_DCGE15\_LHOM\_7** Position: 906 Length:  
4.1

Age of respondent when deceased child\_7, aged of 15 or more, last left home.

		FREQ	WTD
43.0 : 45.0		2	1,244
99.7	Not asked	23,606	26,550,504
99.8	Not stated	0	0
99.9	Don't know	0	0
		=====	=====
		23,608	26,551,748

Coverage: U=Respondents who answered: RCI\_Q500\_07 = 1.  
Source: General Social Survey, 2006, derived variable from RCI\_Q510M\_07, RCI\_Q510Y\_07,  
RCI\_Q511\_07, RESPYR and RESPMTH.

Format: F4.1  
Weight variable: WGHT\_PER

Variable Name: **REA\_NHH\_LHOM\_C01\_7** Position: 910 Length:  
1

Reason non-household child\_7 left household - to get married.

		FREQ	WTD
1	Yes	3	2,167
2	No	11	7,800
7	Not asked	23,593	26,541,698
8	Not stated	0	0
9	Don't know	1	83
		=====	=====
		23,608	26,551,748

Coverage: Respondent's child\_7 not living in household.  
Source: General Social Survey, 2006, derived variable from RCI\_Q530\_07\_C01.  
Format: I1  
Weight variable: WGHT\_PER

Variable Name: **REA\_HH\_LHOM\_C01\_7** Position: 911 Length: 1

Reason child\_7 left household - to get married.

		FREQ	WTD
1	Yes	0	0
2	No	1	711
7	Not asked	23,607	26,551,037
8	Not stated	0	0
9	Don't know	0	0
		=====	=====
		23,608	26,551,748

Coverage: Respondent's child\_7 living in household and ever left home.  
Source: General Social Survey, 2006, derived variable from RCI\_Q530\_07\_C01.  
Format: I1  
Weight variable: WGHT\_PER

Variable Name: **REA\_DC\_LHOM\_C01\_7** Position: 912 Length: 1

Reason (deceased) child\_7 left household - to get married.

		FREQ	WTD
1	Yes	0	0
2	No	2	1,244
7	Not asked	23,606	26,550,504
8	Not stated	0	0
9	Don't know	0	0
		=====	=====
		23,608	26,551,748

Coverage: Respondent's child\_7 deceased, left home when aged >= 15 years old.  
Source: General Social Survey, 2006, derived variable from RCI\_Q530\_07\_C01.  
Format: I1  
Weight variable: WGHT\_PER

Variable Name: **REA\_NHH\_LHOM\_C02\_7** Position: 913 Length:  
1

Reason non-household child\_7 left household - job related reasons.

		FREQ	WTD
1	Yes	4	2,797
2	No	10	7,170
7	Not asked	23,593	26,541,698
8	Not stated	0	0
9	Don't know	1	83
		=====	=====
		23,608	26,551,748

Coverage: Respondent's child\_7 not living in household.  
Source: General Social Survey, 2006, derived variable from RCI\_Q530\_07\_C02.  
Format: I1  
Weight variable: WGHT\_PER

Variable Name: **REA\_HH\_LHOM\_C02\_7** Position: 914 Length: 1

Reason child left\_7 household - job related reasons.

		FREQ	WTD
1	Yes	1	711
2	No	0	0
7	Not asked	23,607	26,551,037
8	Not stated	0	0
9	Don't know	0	0
		=====	=====
		23,608	26,551,748

Coverage: Respondent's child\_7 living in household and ever left home.  
Source: General Social Survey, 2006, derived variable from RCI\_Q530\_07\_C02.  
Format: I1  
Weight variable: WGHT\_PER

Variable Name: **REA\_DC\_LHOM\_C02\_7** Position: 915 Length: 1

Reason (deceased) child\_7 left household - job related reasons.

		FREQ	WTD
1	Yes	1	237
2	No	1	1,007
7	Not asked	23,606	26,550,504
8	Not stated	0	0
9	Don't know	0	0
		=====	=====
		23,608	26,551,748

Coverage: Respondent's child\_7 deceased, left home when aged >= 15 years old.  
Source: General Social Survey, 2006, derived variable from RCI\_Q530\_07\_C02.  
Format: I1  
Weight variable: WGHT\_PER

Variable Name: **REA\_NHH\_LHOM\_C03\_7** Position: 916 Length: 1

Reason non-household child\_7 left household - to live alone.

		FREQ	WTD
1	Yes	2	1,589
2	No	12	8,378
7	Not asked	23,593	26,541,698
8	Not stated	0	0
9	Don't know	1	83
		=====	=====
		23,608	26,551,748

Coverage: Respondent's child\_7 not living in household.  
Source: General Social Survey, 2006, derived variable from RCI\_Q530\_07\_C03.  
Format: I1  
Weight variable: WGHT\_PER

Variable Name: **REA\_HH\_LHOM\_C03\_7** Position: 917 Length: 1

Reason child\_7 left household - to live alone.

		FREQ	WTD
1	Yes	0	0
2	No	1	711
7	Not asked	23,607	26,551,037
8	Not stated	0	0
9	Don't know	0	0
		=====	=====
		23,608	26,551,748

Coverage: Respondent's child\_7 living in household and ever left home.  
Source: General Social Survey, 2006, derived variable from RCI\_Q530\_C01\_C03.  
Format: I1  
Weight variable: WGHT\_PER

Variable Name: **REA\_DC\_LHOM\_C03\_7** Position: 918 Length: 1

Reason (deceased) child\_7 left household - to live alone.

		FREQ	WTD
1	Yes	0	0
2	No	2	1,244
7	Not asked	23,606	26,550,504
8	Not stated	0	0
9	Don't know	0	0
		=====	=====
		23,608	26,551,748

Coverage: Respondent's child\_7 deceased, left home when aged >= 15 years old.  
Source: General Social Survey, 2006, derived variable from RCI\_Q530\_07\_C03.  
Format: I1  
Weight variable: WGHT\_PER

Variable Name: **REA\_NHH\_LHOM\_C04\_7** Position: 919 Length:  
1

Reason non-household child\_7 left household - to live with other parent.

		FREQ	WTD
1	Yes	1	235
2	No	13	9,732
7	Not asked	23,593	26,541,698
8	Not stated	0	0
9	Don't know	1	83
		=====	=====
		23,608	26,551,748

Coverage: Respondent's child\_7 not living in household.  
Source: General Social Survey, 2006, derived variable from RCI\_Q530\_07\_C04.  
Format: I1  
Weight variable: WGHT\_PER

Variable Name: **REA\_HH\_LHOM\_C04\_7** Position: 920 Length: 1

Reason child\_7 left household - to live with other parent.

		FREQ	WTD
1	Yes	0	0
2	No	1	711
7	Not asked	23,607	26,551,037
8	Not stated	0	0
9	Don't know	0	0
		=====	=====
		23,608	26,551,748

Coverage: Respondent's child\_7 living in household and ever left home.  
Source: General Social Survey, 2006, derived variable from RCI\_Q530\_C01\_C04.  
Format: I1  
Weight variable: WGHT\_PER

Variable Name: **REA\_DC\_LHOM\_C04\_7** Position: 921 Length: 1

Reason (deceased) child\_7 left household - to live with other parent.

		FREQ	WTD
1	Yes	0	0
2	No	2	1,244
7	Not asked	23,606	26,550,504
8	Not stated	0	0
9	Don't know	0	0
		=====	=====
		23,608	26,551,748

Coverage: Respondent's child\_7 deceased, left home when aged >= 15 years old.  
Source: General Social Survey, 2006, derived variable from RCI\_Q530\_07\_C04.  
Format: I1  
Weight variable: WGHT\_PER

Variable Name: **REA\_NHH\_LHOM\_C05\_7** Position: 922 Length: 1

Reason non-household child\_7 left household - to live with friends.

		FREQ	WTD
1	Yes	0	0
2	No	14	9,967
7	Not asked	23,593	26,541,698
8	Not stated	0	0
9	Don't know	1	83
		=====	=====
		23,608	26,551,748

Coverage: Respondent's child\_7 not living in household.  
Source: General Social Survey, 2006, derived variable from RCI\_Q530\_07\_C05.  
Format: I1  
Weight variable: WGHT\_PER



Variable Name: **REA\_HH\_LHOM\_C05\_7** Position: 923 Length: 1

Reason child\_7 left household - to live with friends.

		FREQ	WTD
1	Yes	0	0
2	No	1	711
7	Not asked	23,607	26,551,037
8	Not stated	0	0
9	Don't know	0	0
		=====	=====
		23,608	26,551,748

Coverage: Respondent's child\_7 living in household and ever left home.  
Source: General Social Survey, 2006, derived variable from RCI\_Q530\_C01\_C05.  
Format: I1  
Weight variable: WGHT\_PER

Variable Name: **REA\_DC\_LHOM\_C05\_7** Position: 924 Length: 1

Reason (deceased) child\_7 left household - to live with friends.

		FREQ	WTD
1	Yes	0	0
2	No	2	1,244
7	Not asked	23,606	26,550,504
8	Not stated	0	0
9	Don't know	0	0
		=====	=====
		23,608	26,551,748

Coverage: Respondent's child\_7 deceased, left home when aged >= 15 years old.  
Source: General Social Survey, 2006, derived variable from RCI\_Q530\_07\_C05.  
Format: I1  
Weight variable: WGHT\_PER

Variable Name: **REA\_NHH\_LHOM\_C06\_7** Position: 925 Length:  
1

Reason non-household child\_7 left household - child placed in institution or foster home.

		FREQ	WTD
1	Yes	0	0
2	No	14	9,967
7	Not asked	23,593	26,541,698
8	Not stated	0	0
9	Don't know	1	83
		=====	=====
		23,608	26,551,748

Coverage: Respondent's child\_7 not living in household.  
Source: General Social Survey, 2006, derived variable from RCI\_Q530\_07\_C06.  
Format: I1  
Weight variable: WGHT\_PER

Variable Name: **REA\_HH\_LHOM\_C06\_7** Position: 926 Length: 1

Reason child\_7 left household - child placed in institution or foster home.

		FREQ	WTD
1	Yes	0	0
2	No	1	711
7	Not asked	23,607	26,551,037
8	Not stated	0	0
9	Don't know	0	0
		=====	=====
		23,608	26,551,748

Coverage: Respondent's child\_7 living in household and ever left home.  
Source: General Social Survey, 2006, derived variable from RCI\_Q530\_07\_C06.  
Format: I1  
Weight variable: WGHT\_PER

Variable Name: **REA\_DC\_LHOM\_C06\_7** Position: 927 Length: 1

Reason (deceased) child\_7 left household - child placed

		FREQ	WTD
1	Yes	1	1,007
2	No	1	237
7	Not asked	23,606	26,550,504
8	Not stated	0	0
9	Don't know	0	0
		=====	=====
		23,608	26,551,748

Coverage: Respondent's child\_7 deceased, left home when aged >= 15 years old.  
Source: General Social Survey, 2006, derived variable from RCI\_Q530\_07\_C06.  
Format: I1  
Weight variable: WGHT\_PER

Variable Name: **REA\_NHH\_LHOM\_C07\_7** Position: 928 Length: 1

Reason non-household child\_7 left household - school related reasons.

		FREQ	WTD
1	Yes	1	775
2	No	13	9,192
7	Not asked	23,593	26,541,698
8	Not stated	0	0
9	Don't know	1	83
		=====	=====
		23,608	26,551,748

Coverage: Respondent's child\_7 not living in household.  
Source: General Social Survey, 2006, derived variable from RCI\_Q530\_07\_C07.  
Format: I1  
Weight variable: WGHT\_PER

Variable Name: **REA\_HH\_LHOM\_C07\_7** Position: 929 Length: 1

Reason child\_7 left household - school related reasons.

		FREQ	WTD
1	Yes	0	0
2	No	1	711
7	Not asked	23,607	26,551,037
8	Not stated	0	0
9	Don't know	0	0
		=====	=====
		23,608	26,551,748

Coverage: Respondent's child\_7 living in household and ever left home.  
Source: General Social Survey, 2006, derived variable from RCI\_Q530\_07\_C07.  
Format: I1  
Weight variable: WGHT\_PER

Variable Name: **REA\_DC\_LHOM\_C07\_7** Position: 930 Length: 1

Reason (deceased) child\_7 left household - school related reasons.

		FREQ	WTD
1	Yes	0	0
2	No	2	1,244
7	Not asked	23,606	26,550,504
8	Not stated	0	0
9	Don't know	0	0
		=====	=====
		23,608	26,551,748

Coverage: Respondent's child\_7 deceased, left home when aged >= 15 years old.  
Source: General Social Survey, 2006, derived variable from RCI\_Q530\_07\_C07.  
Format: I1  
Weight variable: WGHT\_PER

Variable Name: **REA\_NHH\_LHOM\_C08\_7** Position: 931 Length:  
1

Reason non-household child\_7 left household - was asked to leave.

		FREQ	WTD
1	Yes	0	0
2	No	14	9,967
7	Not asked	23,593	26,541,698
8	Not stated	0	0
9	Don't know	1	83
		=====	=====
		23,608	26,551,748

Coverage: Respondent's child\_7 not living in household.  
Source: General Social Survey, 2006, derived variable from RCI\_Q530\_07\_C08.  
Format: I1  
Weight variable: WGHT\_PER

Variable Name: **REA\_HH\_LHOM\_C08\_7** Position: 932 Length: 1

Reason child\_7 left household - was asked to leave.

		FREQ	WTD
1	Yes	0	0
2	No	1	711
7	Not asked	23,607	26,551,037
8	Not stated	0	0
9	Don't know	0	0
		=====	=====
		23,608	26,551,748

Coverage: Respondent's child\_7 living in household and ever left home.  
Source: General Social Survey, 2006, derived variable from RCI\_Q530\_07\_C08.  
Format: I1  
Weight variable: WGHT\_PER

Variable Name: **REA\_DC\_LHOM\_C08\_7** Position: 933 Length: 1

Reason (deceased) child\_7 left household - was asked to leave.

		FREQ	WTD
1	Yes	0	0
2	No	2	1,244
7	Not asked	23,606	26,550,504
8	Not stated	0	0
9	Don't know	0	0
		=====	=====
		23,608	26,551,748

Coverage: Respondent's child\_7 deceased, left home when aged >= 15 years old.  
Source: General Social Survey, 2006, derived variable from RCI\_Q530\_07\_C08.  
Format: I1  
Weight variable: WGHT\_PER

Variable Name: **REA\_NHH\_LHOM\_C09\_7** Position: 934 Length: 1

Reason non-household child\_7 left household - other.

		FREQ	WTD
1	Yes	1	908
2	No	13	9,059
7	Not asked	23,593	26,541,698
8	Not stated	0	0
9	Don't know	1	83
		=====	=====
		23,608	26,551,748

Coverage: Respondent's child\_7 not living in household.  
Source: General Social Survey, 2006, derived variable from RCI\_Q530\_07\_C09.  
Format: I1  
Weight variable: WGHT\_PER

Variable Name: **REA\_HH\_LHOM\_C09\_7** Position: 935 Length: 1

Reason child\_7 left household - other.

		FREQ	WTD
1	Yes	0	0
2	No	1	711
7	Not asked	23,607	26,551,037
8	Not stated	0	0
9	Don't know	0	0
		=====	=====
		23,608	26,551,748

Coverage: Respondent's child\_7 living in household and ever left home.  
 Source: General Social Survey, 2006, derived variable from RCI\_Q530\_07\_C09.  
 Format: I1  
 Weight variable: WGHT\_PER

Variable Name: **REA\_DC\_LHOM\_C09\_7** Position: 936 Length: 1

Reason (deceased) child\_7 left household - other.

		FREQ	WTD
1	Yes	0	0
2	No	2	1,244
7	Not asked	23,606	26,550,504
8	Not stated	0	0
9	Don't know	0	0
		=====	=====
		23,608	26,551,748

Coverage: Respondent's child\_7 deceased, left home when aged >= 15 years old.  
 Source: General Social Survey, 2006, derived variable from RCI\_Q530\_07\_C09.  
 Format: I1  
 Weight variable: WGHT\_PER

Variable Name: **REA\_NHH\_LHOM\_C10\_7** Position: 937 Length: 1

Reason non-household child\_7 left household - Other family reasons (Break-up, departure of parents, or parent-child conflict).

		FREQ	WTD
1	Yes	2	1,495
2	No	0	0
7	Not asked	23,605	26,550,170
8	Not stated	0	0
9	Don't know	1	83
		=====	=====
		23,608	26,551,748

Coverage: Respondent's child\_7 not living in household.  
Source: General Social Survey, 2006, derived variable from RCI\_Q530\_07\_C10.  
Format: I1  
Weight variable: WGHT\_PER

Variable Name: **REA\_HH\_LHOM\_C10\_7** Position: 938 Length: 1

Reason child\_7 left household - Other family reasons (Break-up, departure of parents, or parent-child conflict).

		FREQ	WTD
1	Yes	0	0
2	No	0	0
7	Not asked	23,608	26,551,748
8	Not stated	0	0
9	Don't know	0	0
		=====	=====
		23,608	26,551,748

Coverage: Respondent's child\_7 living in household and ever left home.  
Source: General Social Survey, 2006, derived variable from RCI\_Q530\_07\_C10.  
Format: I1  
Weight variable: WGHT\_PER



Variable Name: **REA\_DC\_LHOM\_C10\_7** Position: 939 Length: 1

Reason (deceased) child\_7 left household - Other family reasons (Break-up, departure of parents, or parent-child conflict).

		FREQ	WTD
1	Yes	0	0
2	No	0	0
7	Not asked	23,608	26,551,748
8	Not stated	0	0
9	Don't know	0	0
		=====	=====
		23,608	26,551,748

Coverage: Respondent's child\_7 deceased, left home when aged >= 15 years old.  
Source: General Social Survey, 2006, derived variable from RCI\_Q530\_07\_C10.  
Format: I1  
Weight variable: WGHT\_PER

Variable Name: **DUR\_CHDAWAY\_7** Position: 940 Length: 4

Time child away from household/duration in days.

		FREQ	WTD
3650 : 3650		1	711
9997	Not asked	23,607	26,551,037
9998	Not stated	0	0
9999	Don't know	0	0
		=====	=====
		23,608	26,551,748

Coverage: Respondents who answered: (RCI\_Q150\_07 = 1 or RCI\_Q160\_07 = 1) and (RCI\_Q410\_07 = 1 or RCI\_Q500\_07 = 1).  
Source: General Social Survey, 2006, derived variable from RCI\_Q550\_07 to RCI\_Q554\_07.  
Format: I4  
Weight variable: WGHT\_PER

Variable Name: **RCI\_Q110\_08** Position: 944 Length: 1

Is/Was ^RCI\_Q100\_08 a male or a female?

		FREQ	WTD
1	Male	84	69,338
2	Female	93	80,195
3	Knowledge of child is unknown	1	220
7	Not asked	23,419	26,390,536
8	Not stated	8	6,093
9	Don't know	3	5,366
		=====	=====
		23,608	26,551,748

Coverage: Respondents who have given birth to, fathered or adopted at least eight children, or have raised at least eight step children.

Source: General Social Survey, 2006.

Format: I1

Weight Variable : WGHT\_PER

Variable Name: **AGECHDC\_8** Position: 945 Length: 3

Age of child\_8.

		FREQ	WTD
002 : 057		161	133,339
60	60 years or more	1	1,399
993	Knowledge of child is unknown	2	1,769
995	Child deceased	7	5,489
997	Not asked	23,419	26,390,536
998	Not stated	8	6,093
999	Don't know	10	13,122
		=====	=====
		23,608	26,551,748

Coverage: Respondents who answered: RCI\_Q110\_08 = 1, 2, 8, 9.

Source: General Social Survey, 2006, derived variable from RCI\_Q120M\_08, RCI\_Q120Y\_08 and RCI\_Q121\_08.

Format: I3

Weight variable: WGHT\_PER

Variable Name: **AGE\_CHDBORN\_8** Position: 948 Length: 4.1

Age of respondent at birth of child\_8.

		FREQ	WTD
13.0 : 61.0		167	138,955
99.3	Knowledge of child is unknown	2	1,769
99.5	Child deceased	1	200
99.7	Not asked	23,419	26,390,536
99.8	Not stated	8	6,093
99.9	Don't know	11	14,195
		=====	=====
		23,608	26,551,748

Coverage: Respondents who have given birth to, fathered or adopted at least eight children, or have raised at least eight step children.

Source: General Social Survey, 2006, derived variable from RCI\_Q120M\_08, RCI\_Q120Y\_08 and RCI\_Q121\_08.

Format: F4.1

Weight variable: WGHT\_PER

Variable Name: **RCI\_Q130\_08** Position: 952 Length: 1

Is/Was ^RCI\_Q100\_08 a birth, step- or adopted child?

		FREQ	WTD
1	Birth child	152	126,457
2	Step child	13	10,517
3	Adopted child	8	7,159
4	Knowledge of child is unknown	0	0
7	Not asked	23,421	26,392,306
8	Not stated	8	6,093
9	Don't know	6	9,217
		=====	=====
		23,608	26,551,748

Coverage: Respondents who answered: RCI\_Q110\_08 = 1,2,8 or 9 and RCI\_Q120M\_08 = 01-12, 98, 99.

Source: General Social Survey, 2006.

Format: I1

Weight Variable : WGHT\_PER

Variable Name: **AGE\_CHDJOIN\_HOM\_8** Position: 953 Length: 4.1

Age of respondent when child\_8 joined home.

		FREQ	WTD
25.0 : 52.0		17	13,340
99.3	Knowledge of child is unknown	2	1,769
99.5	Child deceased	1	200
99.7	Not asked	23,584	26,532,103
99.8	Not stated	1	970
99.9	Don't know	3	3,366
		=====	=====
		23,608	26,551,748

Coverage: Respondents who answered: RCI\_Q130\_08 = 2 or 3.  
Source: General Social Survey, 2006, derived variable from RCI\_Q140M\_08, RCI\_Q140Y\_08, RCI\_Q141\_08, RESPYR and RESPMTH.

Format: F4.1  
Weight variable: WGHT\_PER

Variable Name: **HHLDCHD\_8** Position: 957 Length: 1

Child\_8 is a member of the household.

		FREQ	WTD
1	Yes	17	21,785
2	No	149	116,192
3	Child is deceased	6	5,289
4	Knowledge of child is unknown	4	3,608
7	Not asked	23,419	26,390,536
8	Not stated	9	7,063
9	Don't know	4	7,274
		=====	=====
		23,608	26,551,748

Coverage: Respondents who have given birth to, fathered or adopted at least eight children, or have raised at least eight step children.

Source: General Social Survey, 2006, derived variable from RCI\_Q145\_08.

Format: I1

Weight variable: WGHT\_PER

Note: This variable indicates if the child was listed on the household composition matrix.

Variable Name: **HHLSTAT\_8** Position: 958 Length: 1

Household status of the respondent's child\_8.

		FREQ	WTD
1	Lives with respondent full-time	16	20,004
2	Lives with respondent part-time	3	3,286
3	Does not live with respondent	147	114,686
4	Child is deceased	7	5,489
5	Unknown	3	3,408
7	Not asked	23,419	26,390,536
8	Not stated	9	7,063
9	Don't know	4	7,274
		=====	=====
		23,608	26,551,748

Coverage: Respondents who have given birth to, fathered or adopted at least eight children, or have raised at least eight step children.

Source: General Social Survey, 2006, derived variable from RCI\_Q150\_08 and RCI\_Q160\_08.

Format: I1

Weight variable: WGHT\_PER

Variable Name: **RCI\_Q165\_08** Position: 959 Length: 1

Why does ^RCI\_Q100\_08 live in your household only part of the time?

		FREQ	WTD
1	Shared living arrangement with other parent	0	0
2	School related reasons	0	0
3	Job related reasons	3	3,286
4	Other	0	0
7	Not asked	23,605	26,548,462
8	Not stated	0	0
9	Don't know	0	0
		=====	=====
		23,608	26,551,748

Coverage: Respondents who answered: RCI\_Q160\_08 = 1.

Source: General Social Survey, 2006.

Format: I1

Weight Variable : WGHT\_PER

Variable Name: **RCI\_Q170\_08** Position: 960 Length: 2

Who does ^RCI\_Q100\_08 live with the rest of the time?

		FREQ	WTD
01	Child's birth (adopted) mother	0	0
02	Child's birth (adopted) father	0	0
03	A relative of the child	1	908
04	Parent substitute/foster	0	0
05	Child was given up for adoption	0	0
06	Friend/spouse/living alone	0	0
07	Other	2	2,378
97	Not asked	23,605	26,548,462
98	Not stated	0	0
99	Don't know	0	0
		=====	=====
		23,608	26,551,748

Coverage: Respondents who answered: RCI\_Q160\_08 = 1.  
Source: General Social Survey, 2006.  
Format: I2  
Weight Variable : WGHT\_PER

Variable Name: **RCI\_Q175\_08** Position: 962 Length: 1

Does ^RCI\_Q100\_08 's birth (adopted) mother live in your household?

		FREQ	WTD
1	Yes	1	1,358
2	No	10	7,294
3	Birth (adopted) mother is deceased	7	4,948
7	Not asked	23,586	26,535,832
8	Not stated	2	947
9	Don't know	2	1,369
		=====	=====
		23,608	26,551,748

Coverage: Respondents who answered: (RCI\_Q170\_08 = '01') or (RCI\_Q170\_08 = 03-07, 98, 99 and respondent's spouse/partner is living in the household and ((SEX = 1 and SEXPR = 2) or (SEX = 2 and SEXPR = 2))) or male respondent with no spouse/partner living in household.  
Source: General Social Survey, 2006.  
Format: I1  
Weight Variable : WGHT\_PER

Variable Name: **RCI\_Q176\_08** Position: 963 Length: 1

Does ^RCI\_Q100\_08 's birth (adopted) father live in your household?

		FREQ	WTD
1	Yes	4	3,734
2	No	25	16,611
3	Birth (adopted) father is deceased	57	36,892
7	Not asked	23,516	26,489,313
8	Not stated	5	4,566
9	Don't know	1	632
		=====	=====
		23,608	26,551,748

Coverage: Respondents who answered: RCI\_Q170\_08 = '02' or (RCI\_Q170\_08 = 03-07, 98, 99 and respondent's spouse/partner is living in the household and ((SEX = 2 and SEXPR = 1) or (SEX = 1 and SEXPR = 1))) or female respondent with no spouse/partner living in household.

Source: General Social Survey, 2006.

Format: I1

Weight Variable : WGHT\_PER

Variable Name: **OTHERHHLDPARENT\_8** Position: 964 Length:

1

Birth or adoptive other parent of child\_8 lives in the household.

		FREQ	WTD
1	Yes	5	5,092
2	No	35	23,905
3	Birth/adopted other parent deceased	64	41,840
7	Not asked	23,494	26,473,397
8	Not stated	7	5,513
9	Don't know	3	2,001
		=====	=====
		23,608	26,551,748

Coverage: Respondent's children not listed in the household composition matrix (could be living full-time or part-time).

Source: General Social Survey, 2006, derived variable from RCI\_Q175\_08 and RCI\_Q176\_08.

Format: I1

Weight variable: WGHT\_PER

Variable Name: **DAYS\_CHDOPAR\_LM\_8** Position: 965 Length:  
4.1

Days child\_8 spent with other parent (last month).

		FREQ	WTD
00.0 : 28.0		4	3,416
99.7	Not asked	23,603	26,548,249
99.8	Not stated	0	0
99.9	Don't know	1	83
		=====	=====
		23,608	26,551,748

Coverage: Respondents who answered: (RCI\_Q175\_08 = 2 or RCI\_Q176\_08 = 2) and child\_8 aged < 25.  
Source: General Social Survey, 2006, derived variable from RCI\_Q180\_08 to RCI\_Q183\_08.

Format: F4.1  
Weight variable: WGHT\_PER

Variable Name: **DAYS\_CHDOPAR\_L12M\_8** Position: 969 Length:  
5.1

Days child\_8 spent with other parent (last 12 months).

		FREQ	WTD
007.0 : 364.0		3	2,024
999.7	Not asked	23,603	26,548,249
999.8	Not stated	0	0
999.9	Don't know	2	1,475
		=====	=====
		23,608	26,551,748

Coverage: Respondents who answered: (RCI\_Q175\_08 = 2 or RCI\_Q176\_08 = 2) and child\_8 aged < 25.  
Source: General Social Survey, 2006, derived variable from RCI\_Q190\_08 to RCI\_Q193\_08.

Format: F5.1  
Weight variable: WGHT\_PER

Variable Name: **AGE\_CHDDIEDC\_8** Position: 974 Length: 4.1

Age of respondent when child\_8 died.

		FREQ	WTD
20.0 : 51.0		7	5,489
80	80 years or more	0	0
99.7	Not asked	23,601	26,546,259
99.8	Not stated	0	0
99.9	Don't know	0	0
		=====	=====
		23,608	26,551,748

Coverage: Respondents who's child\_8 is deceased.  
Source: General Social Survey, 2006, derived variable from RCI\_Q400M\_08 and RCI\_Q400Y\_08.

Format: F4.1  
Weight variable: WGHT\_PER



Variable Name: **AGE\_HHC\_LHOM\_8** Position: 978 Length: 4.1

Age of respondent when household child\_8 last left home.

		FREQ	WTD
56.0 : 60.0		2	3,171
99.4	Respondent left the household	0	0
99.5	Child never left home	6	6,021
99.7	Not asked	23,599	26,540,802
99.8	Not stated	0	0
99.9	Don't know	1	1,753
		=====	=====
		23,608	26,551,748

Coverage: Respondent's children where RCI\_Q410\_08 = 1.  
Source: General Social Survey, 2006, derived variable from RCI\_Q410M\_08, RCI\_Q510M\_08, RCI\_Q510Y\_08, RCI\_Q511\_08, RESPYR and RESPMTH.

Format: F4.1  
Weight variable: WGHT\_PER

Variable Name: **AGE\_NHHC\_LHOM\_8** Position: 982 Length: 4.1

Age of respondent when non-household child\_8 last left home.

		FREQ	WTD
46.0 : 78.0		4	5,193
99.5	Respondent never lived with child	0	0
99.7	Not asked	23,602	26,545,735
99.8	Not stated	0	0
99.9	Don't know	2	820
		=====	=====
		23,608	26,551,748

Coverage: Respondent's child\_8 not living in household.  
Source: General Social Survey, 2006, derived variable from RCI\_Q509M\_08, RCI\_Q510Y\_08 and RCI\_Q511\_08, RESPYR and RESPMTH.

Format: F4.1  
Weight variable: WGHT\_PER

Variable Name: **AGE\_DCGE15\_LHOM\_8** Position: 986 Length:  
4.1

Age of respondent when deceased child\_8, aged of 15 or more, last left home.

		FREQ	WTD
99.7	Not asked	23,608	26,551,748
99.8	Not stated	0	0
99.9	Don't know	0	0
		=====	=====
		23,608	26,551,748

Coverage: U=Respondents who answered: RCI\_Q500\_08 = 1.  
Source: General Social Survey, 2006, derived variable from RCI\_Q510M\_08, RCI\_Q510Y\_08,  
RCI\_Q511\_08, RESPYR and RESPMTH.

Format: F4.1  
Weight variable: WGHT\_PER

Variable Name: **REA\_NHH\_LHOM\_C01\_8** Position: 990 Length:  
1

Reason non-household child\_8 left household - to get married.

		FREQ	WTD
1	Yes	1	1,607
2	No	3	3,586
7	Not asked	23,602	26,545,735
8	Not stated	0	0
9	Don't know	2	820
		=====	=====
		23,608	26,551,748

Coverage: Respondent's child\_8 not living in household.  
Source: General Social Survey, 2006, derived variable from RCI\_Q530\_08\_C01.

Format: I1  
Weight variable: WGHT\_PER

Variable Name: **REA\_HH\_LHOM\_C01\_8** Position: 991 Length: 1

Reason child\_8 left household - to get married.

		FREQ	WTD
1	Yes	1	1,753
2	No	2	3,171
7	Not asked	23,605	26,546,823
8	Not stated	0	0
9	Don't know	0	0
		=====	=====
		23,608	26,551,748

Coverage: Respondent's child\_8 living in household and ever left home.  
Source: General Social Survey, 2006, derived variable from RCI\_Q530\_08\_C01.  
Format: I1  
Weight variable: WGHT\_PER

Variable Name: **REA\_DC\_LHOM\_C01\_8** Position: 992 Length: 1

Reason (deceased) child\_8 left household - to get married.

		FREQ	WTD
1	Yes	0	0
2	No	0	0
7	Not asked	23,608	26,551,748
8	Not stated	0	0
9	Don't know	0	0
		=====	=====
		23,608	26,551,748

Coverage: Respondent's child\_8 deceased, left home when aged >= 15 years old.  
Source: General Social Survey, 2006, derived variable from RCI\_Q530\_08\_C01.  
Format: I1  
Weight variable: WGHT\_PER

Variable Name: **REA\_NHH\_LHOM\_C02\_8** Position: 993 Length:  
1

Reason non-household child\_8 left household - job related reasons.

		FREQ	WTD
1	Yes	1	1,106
2	No	3	4,087
7	Not asked	23,602	26,545,735
8	Not stated	0	0
9	Don't know	2	820
		=====	=====
		23,608	26,551,748

Coverage: Respondent's child\_8 not living in household.  
Source: General Social Survey, 2006, derived variable from RCI\_Q530\_08\_C02.  
Format: I1  
Weight variable: WGHT\_PER

Variable Name: **REA\_HH\_LHOM\_C02\_8** Position: 994 Length: 1

Reason child left\_8 household - job related reasons.

		FREQ	WTD
1	Yes	1	1,391
2	No	2	3,533
7	Not asked	23,605	26,546,823
8	Not stated	0	0
9	Don't know	0	0
		=====	=====
		23,608	26,551,748

Coverage: Respondent's child\_8 living in household and ever left home.  
Source: General Social Survey, 2006, derived variable from RCI\_Q530\_08\_C02.  
Format: I1  
Weight variable: WGHT\_PER

Variable Name: **REA\_DC\_LHOM\_C02\_8** Position: 995 Length: 1

Reason (deceased) child\_8 left household - job related reasons.

		FREQ	WTD
1	Yes	0	0
2	No	0	0
7	Not asked	23,608	26,551,748
8	Not stated	0	0
9	Don't know	0	0
		=====	=====
		23,608	26,551,748

Coverage: Respondent's child\_8 deceased, left home when aged >= 15 years old.  
 Source: General Social Survey, 2006, derived variable from RCI\_Q530\_08\_C02.  
 Format: I1  
 Weight variable: WGHT\_PER

Variable Name: **REA\_NHH\_LHOM\_C03\_8** Position: 996 Length: 1

Reason non-household child\_8 left household - to live alone.

		FREQ	WTD
1	Yes	1	1,358
2	No	3	3,835
7	Not asked	23,602	26,545,735
8	Not stated	0	0
9	Don't know	2	820
		=====	=====
		23,608	26,551,748

Coverage: Respondent's child\_8 not living in household.  
 Source: General Social Survey, 2006, derived variable from RCI\_Q530\_08\_C03.  
 Format: I1  
 Weight variable: WGHT\_PER

Variable Name: **REA\_HH\_LHOM\_C03\_8** Position: 997 Length: 1

Reason child\_8 left household - to live alone.

		FREQ	WTD
1	Yes	0	0
2	No	3	4,925
7	Not asked	23,605	26,546,823
8	Not stated	0	0
9	Don't know	0	0
		=====	=====
		23,608	26,551,748

Coverage: Respondent's child\_8 living in household and ever left home.  
Source: General Social Survey, 2006, derived variable from RCI\_Q530\_C01\_C03.  
Format: I1  
Weight variable: WGHT\_PER

Variable Name: **REA\_DC\_LHOM\_C03\_8** Position: 998 Length: 1

Reason (deceased) child\_8 left household - to live alone.

		FREQ	WTD
1	Yes	0	0
2	No	0	0
7	Not asked	23,608	26,551,748
8	Not stated	0	0
9	Don't know	0	0
		=====	=====
		23,608	26,551,748

Coverage: Respondent's child\_8 deceased, left home when aged >= 15 years old.  
Source: General Social Survey, 2006, derived variable from RCI\_Q530\_08\_C03.  
Format: I1  
Weight variable: WGHT\_PER

Variable Name: **REA\_NHH\_LHOM\_C04\_8** Position: 999 Length:  
1

Reason non-household child\_8 left household - to live with other parent.

		FREQ	WTD
1	Yes	0	0
2	No	4	5,193
7	Not asked	23,602	26,545,735
8	Not stated	0	0
9	Don't know	2	820
		=====	=====
		23,608	26,551,748

Coverage: Respondent's child\_8 not living in household.  
Source: General Social Survey, 2006, derived variable from RCI\_Q530\_08\_C04.  
Format: I1  
Weight variable: WGHT\_PER

Variable Name: **REA\_HH\_LHOM\_C04\_8** Position: 1000 Length: 1

Reason child\_8 left household - to live with other parent.

		FREQ	WTD
1	Yes	0	0
2	No	3	4,925
7	Not asked	23,605	26,546,823
8	Not stated	0	0
9	Don't know	0	0
		=====	=====
		23,608	26,551,748

Coverage: Respondent's child\_8 living in household and ever left home.  
Source: General Social Survey, 2006, derived variable from RCI\_Q530\_C01\_C04.  
Format: I1  
Weight variable: WGHT\_PER

Variable Name: **REA\_DC\_LHOM\_C04\_8** Position: 1001 Length: 1

Reason (deceased) child\_8 left household - to live with other parent.

		FREQ	WTD
1	Yes	0	0
2	No	0	0
7	Not asked	23,608	26,551,748
8	Not stated	0	0
9	Don't know	0	0
		=====	=====
		23,608	26,551,748

Coverage: Respondent's child\_8 deceased, left home when aged >= 15 years old.  
Source: General Social Survey, 2006, derived variable from RCI\_Q530\_08\_C04.  
Format: I1  
Weight variable: WGHT\_PER

Variable Name: **REA\_NHH\_LHOM\_C05\_8** Position: 1002 Length: 1

Reason non-household child\_8 left household - to live with friends.

		FREQ	WTD
1	Yes	0	0
2	No	4	5,193
7	Not asked	23,602	26,545,735
8	Not stated	0	0
9	Don't know	2	820
		=====	=====
		23,608	26,551,748

Coverage: Respondent's child\_8 not living in household.  
Source: General Social Survey, 2006, derived variable from RCI\_Q530\_08\_C05.  
Format: I1  
Weight variable: WGHT\_PER



Variable Name: **REA\_HH\_LHOM\_C05\_8** Position: 1003 Length: 1

Reason child\_8 left household - to live with friends.

		FREQ	WTD
1	Yes	0	0
2	No	3	4,925
7	Not asked	23,605	26,546,823
8	Not stated	0	0
9	Don't know	0	0
		=====	=====
		23,608	26,551,748

Coverage: Respondent's child\_8 living in household and ever left home.  
Source: General Social Survey, 2006, derived variable from RCI\_Q530\_C01\_C05.  
Format: I1  
Weight variable: WGHT\_PER

Variable Name: **REA\_DC\_LHOM\_C05\_8** Position: 1004 Length: 1

Reason (deceased) child\_8 left household - to live with friends.

		FREQ	WTD
1	Yes	0	0
2	No	0	0
7	Not asked	23,608	26,551,748
8	Not stated	0	0
9	Don't know	0	0
		=====	=====
		23,608	26,551,748

Coverage: Respondent's child\_8 deceased, left home when aged >= 15 years old.  
Source: General Social Survey, 2006, derived variable from RCI\_Q530\_08\_C05.  
Format: I1  
Weight variable: WGHT\_PER

Variable Name: **REA\_NHH\_LHOM\_C06\_8** Position: 1005 Length:  
1

Reason non-household child\_8 left household - child placed in institution or foster home.

		FREQ	WTD
1	Yes	0	0
2	No	4	5,193
7	Not asked	23,602	26,545,735
8	Not stated	0	0
9	Don't know	2	820
		=====	=====
		23,608	26,551,748

Coverage: Respondent's child\_8 not living in household.  
Source: General Social Survey, 2006, derived variable from RCI\_Q530\_08\_C06.  
Format: I1  
Weight variable: WGHT\_PER

Variable Name: **REA\_HH\_LHOM\_C06\_8** Position: 1006 Length: 1

Reason child\_8 left household - child placed in institution or foster home.

		FREQ	WTD
1	Yes	0	0
2	No	3	4,925
7	Not asked	23,605	26,546,823
8	Not stated	0	0
9	Don't know	0	0
		=====	=====
		23,608	26,551,748

Coverage: Respondent's child\_8 living in household and ever left home.  
Source: General Social Survey, 2006, derived variable from RCI\_Q530\_08\_C06.  
Format: I1  
Weight variable: WGHT\_PER

Variable Name: **REA\_DC\_LHOM\_C06\_8** Position: 1007 Length: 1

Reason (deceased) child\_8 left household - child placed

		FREQ	WTD
1	Yes	0	0
2	No	0	0
7	Not asked	23,608	26,551,748
8	Not stated	0	0
9	Don't know	0	0
		=====	=====
		23,608	26,551,748

Coverage: Respondent's child\_8 deceased, left home when aged >= 15 years old.  
 Source: General Social Survey, 2006, derived variable from RCI\_Q530\_08\_C06.  
 Format: I1  
 Weight variable: WGHT\_PER

Variable Name: **REA\_NHH\_LHOM\_C07\_8** Position: 1008 Length: 1

Reason non-household child\_8 left household - school related reasons.

		FREQ	WTD
1	Yes	0	0
2	No	4	5,193
7	Not asked	23,602	26,545,735
8	Not stated	0	0
9	Don't know	2	820
		=====	=====
		23,608	26,551,748

Coverage: Respondent's child\_8 not living in household.  
 Source: General Social Survey, 2006, derived variable from RCI\_Q530\_08\_C07.  
 Format: I1  
 Weight variable: WGHT\_PER

Variable Name: **REA\_HH\_LHOM\_C07\_8** Position: 1009 Length: 1

Reason child\_8 left household - school related reasons.

		FREQ	WTD
1	Yes	1	1,780
2	No	2	3,144
7	Not asked	23,605	26,546,823
8	Not stated	0	0
9	Don't know	0	0
		=====	=====
		23,608	26,551,748

Coverage: Respondent's child\_8 living in household and ever left home.  
Source: General Social Survey, 2006, derived variable from RCI\_Q530\_08\_C07.  
Format: I1  
Weight variable: WGHT\_PER

Variable Name: **REA\_DC\_LHOM\_C07\_8** Position: 1010 Length: 1

Reason (deceased) child\_8 left household - school related reasons.

		FREQ	WTD
1	Yes	0	0
2	No	0	0
7	Not asked	23,608	26,551,748
8	Not stated	0	0
9	Don't know	0	0
		=====	=====
		23,608	26,551,748

Coverage: Respondent's child\_8 deceased, left home when aged >= 15 years old.  
Source: General Social Survey, 2006, derived variable from RCI\_Q530\_08\_C07.  
Format: I1  
Weight variable: WGHT\_PER

Variable Name: **REA\_NHH\_LHOM\_C08\_8** Position: 1011 Length: 1

Reason non-household child\_8 left household - was asked to leave.

		FREQ	WTD
1	Yes	0	0
2	No	4	5,193
7	Not asked	23,602	26,545,735
8	Not stated	0	0
9	Don't know	2	820
		=====	=====
		23,608	26,551,748

Coverage: Respondent's child\_8 not living in household.  
Source: General Social Survey, 2006, derived variable from RCI\_Q530\_08\_C08.  
Format: I1  
Weight variable: WGHT\_PER

Variable Name: **REA\_HH\_LHOM\_C08\_8** Position: 1012 Length: 1

Reason child\_8 left household - was asked to leave.

		FREQ	WTD
1	Yes	0	0
2	No	3	4,925
7	Not asked	23,605	26,546,823
8	Not stated	0	0
9	Don't know	0	0
		=====	=====
		23,608	26,551,748

Coverage: Respondent's child\_8 living in household and ever left home.  
Source: General Social Survey, 2006, derived variable from RCI\_Q530\_08\_C08.  
Format: I1  
Weight variable: WGHT\_PER

Variable Name: **REA\_DC\_LHOM\_C08\_8** Position: 1013 Length: 1

Reason (deceased) child\_8 left household - was asked to leave.

		FREQ	WTD
1	Yes	0	0
2	No	0	0
7	Not asked	23,608	26,551,748
8	Not stated	0	0
9	Don't know	0	0
		=====	=====
		23,608	26,551,748

Coverage: Respondent's child\_8 deceased, left home when aged >= 15 years old.  
Source: General Social Survey, 2006, derived variable from RCI\_Q530\_08\_C08.  
Format: I1  
Weight variable: WGHT\_PER

Variable Name: **REA\_NHH\_LHOM\_C09\_8** Position: 1014 Length: 1

Reason non-household child\_8 left household - other.

		FREQ	WTD
1	Yes	1	1,122
2	No	3	4,071
7	Not asked	23,602	26,545,735
8	Not stated	0	0
9	Don't know	2	820
		=====	=====
		23,608	26,551,748

Coverage: Respondent's child\_8 not living in household.  
Source: General Social Survey, 2006, derived variable from RCI\_Q530\_08\_C09.  
Format: I1  
Weight variable: WGHT\_PER

Variable Name: **REA\_HH\_LHOM\_C09\_8** Position: 1015 Length: 1

Reason child\_8 left household - other.

		FREQ	WTD
1	Yes	0	0
2	No	3	4,925
7	Not asked	23,605	26,546,823
8	Not stated	0	0
9	Don't know	0	0
		=====	=====
		23,608	26,551,748

Coverage: Respondent's child\_8 living in household and ever left home.  
Source: General Social Survey, 2006, derived variable from RCI\_Q530\_08\_C09.  
Format: I1  
Weight variable: WGHT\_PER

Variable Name: **REA\_DC\_LHOM\_C09\_8** Position: 1016 Length: 1

Reason (deceased) child\_8 left household - other.

		FREQ	WTD
1	Yes	0	0
2	No	0	0
7	Not asked	23,608	26,551,748
8	Not stated	0	0
9	Don't know	0	0
		=====	=====
		23,608	26,551,748

Coverage: Respondent's child\_8 deceased, left home when aged >= 15 years old.  
Source: General Social Survey, 2006, derived variable from RCI\_Q530\_08\_C09.  
Format: I1  
Weight variable: WGHT\_PER

Variable Name: **REA\_NHH\_LHOM\_C10\_8** Position: 1017 Length:  
1

Reason non-household child\_8 left household - Other family reasons (Break-up, departure of parents, or parent-child conflict).

		FREQ	WTD
1	Yes	0	0
2	No	0	0
7	Not asked	23,606	26,550,928
8	Not stated	0	0
9	Don't know	2	820
		=====	=====
		23,608	26,551,748

Coverage: Respondent's child\_8 not living in household.  
Source: General Social Survey, 2006, derived variable from RCI\_Q530\_08\_C10.  
Format: I1  
Weight variable: WGHT\_PER

Variable Name: **REA\_HH\_LHOM\_C10\_8** Position: 1018 Length: 1

Reason child\_8 left household - Other family reasons (Break-up, departure of parents, or parent-child conflict).

		FREQ	WTD
1	Yes	0	0
2	No	0	0
7	Not asked	23,608	26,551,748
8	Not stated	0	0
9	Don't know	0	0
		=====	=====
		23,608	26,551,748

Coverage: Respondent's child\_8 living in household and ever left home.  
Source: General Social Survey, 2006, derived variable from RCI\_Q530\_08\_C10.  
Format: I1  
Weight variable: WGHT\_PER



Variable Name: **REA\_DC\_LHOM\_C10\_8** Position: 1019 Length: 1

Reason (deceased) child\_8 left household - Other family reasons (Break-up, departure of parents, or parent-child conflict).

		FREQ	WTD
1	Yes	0	0
2	No	0	0
7	Not asked	23,608	26,551,748
8	Not stated	0	0
9	Don't know	0	0
		=====	=====
		23,608	26,551,748

Coverage: Respondent's child\_8 deceased, left home when aged >= 15 years old.  
Source: General Social Survey, 2006, derived variable from RCI\_Q530\_08\_C10.  
Format: I1  
Weight variable: WGHT\_PER

Variable Name: **DUR\_CHDAWAY\_8** Position: 1020 Length: 4

Time child away from household/duration in days.

		FREQ	WTD
0365 : 1460		2	3,171
9997	Not asked	23,605	26,546,823
9998	Not stated	0	0
9999	Don't know	1	1,753
		=====	=====
		23,608	26,551,748

Coverage: Respondents who answered: (RCI\_Q150\_08 = 1 or RCI\_Q160\_08 = 1) and (RCI\_Q410\_08 = 1 or RCI\_Q500\_08 = 1).  
Source: General Social Survey, 2006, derived variable from RCI\_Q550\_08 to RCI\_Q554\_08.  
Format: I4  
Weight variable: WGHT\_PER

Variable Name: **PR\_PREG** Position: 1024 Length: 1

Respondent or respondent's spouse/partner is currently pregnant.

		FREQ	WTD
1	Yes	297	402,676
2	No	6,860	9,160,889
7	Not asked	16,328	16,823,620
8	Not stated	110	144,847
9	Don't know	13	19,716
		=====	=====
		23,608	26,551,748

Coverage: Respondents who answered: they are less than 50 years old and are married or live in common-law or respondent's partner is less than 50 years old and are married or live in common-law.

Source: General Social Survey, 2006, derived variable from FI\_Q100.

Format: I1

Weight variable: WGHT\_PER

Variable Name: **FI\_Q110** Position: 1025 Length: 1

Do you intend to have a/another child sometime?

		FREQ	WTD
1	Yes	4,883	7,084,075
2	No	7,277	8,555,900
7	Not asked	10,592	9,913,997
8	Not stated	56	43,565
9	Don't know	800	954,211
		=====	=====
		23,608	26,551,748

Coverage: Respondents who answered: they are less than 50 years old and are married or live in common-law or respondent's partner is less than 50 years old and are married or live in common-law.

Source: General Social Survey, 2006.

Format: I1

Weight Variable : WGHT\_PER

Variable Name: **FI\_Q116\_C01** Position: 1026 Length: 1

Why is it unlikely that you will have a child? Too old

		FREQ	WTD
1	Yes	2,472	2,873,082
2	No	4,734	5,599,120
7	Not asked	16,331	17,995,848
8	Not stated	30	31,585
9	Don't know	41	52,113
		=====	=====
		23,608	26,551,748

Coverage: Respondents who answered: FI\_Q110 = 2.  
Source: General Social Survey, 2006.  
Format: I1  
Weight Variable : WGHT\_PER

Variable Name: **FI\_Q116\_C02** Position: 1027 Length: 1

Why is it unlikely that you will have a child? Infertility

		FREQ	WTD
1	Yes	1,072	1,167,281
2	No	6,134	7,304,921
7	Not asked	16,331	17,995,848
8	Not stated	30	31,585
9	Don't know	41	52,113
		=====	=====
		23,608	26,551,748

Coverage: Respondents who answered: FI\_Q110 = 2.  
Source: General Social Survey, 2006.  
Format: I1  
Weight Variable : WGHT\_PER

Variable Name: **FI\_Q116\_C03** Position: 1028 Length: 1

Why is it unlikely that you will have a child? Other health reason

		FREQ	WTD
1	Yes	559	653,653
2	No	6,647	7,818,549
7	Not asked	16,331	17,995,848
8	Not stated	30	31,585
9	Don't know	41	52,113
		=====	=====
		23,608	26,551,748

Coverage: Respondents who answered: FI\_Q110 = 2.  
Source: General Social Survey, 2006.  
Format: I1  
Weight Variable : WGHT\_PER

Variable Name: **FI\_Q116\_C04** Position: 1029 Length: 1

Why is it unlikely that you will have a child? Children would not fit with my lifestyle

		FREQ	WTD
1	Yes	555	667,854
2	No	6,651	7,804,348
7	Not asked	16,331	17,995,848
8	Not stated	30	31,585
9	Don't know	41	52,113
		=====	=====
		23,608	26,551,748

Coverage: Respondents who answered: FI\_Q110 = 2.  
Source: General Social Survey, 2006.  
Format: I1  
Weight Variable : WGHT\_PER

Variable Name: **FI\_Q116\_C05** Position: 1030 Length: 1

Why is it unlikely that you will have a child? My spouse/partner already has children

		FREQ	WTD
1	Yes	107	144,677
2	No	7,099	8,327,525
7	Not asked	16,331	17,995,848
8	Not stated	30	31,585
9	Don't know	41	52,113
		=====	=====
		23,608	26,551,748

Coverage: Respondents who answered: FI\_Q110 = 2.  
Source: General Social Survey, 2006.  
Format: I1  
Weight Variable : WGHT\_PER

Variable Name: **FI\_Q116\_C06** Position: 1031 Length: 1

Why is it unlikely that you will have a child? My spouse/partner does not want to have children

		FREQ	WTD
1	Yes	276	382,862
2	No	6,930	8,089,340
7	Not asked	16,331	17,995,848
8	Not stated	30	31,585
9	Don't know	41	52,113
		=====	=====
		23,608	26,551,748

Coverage: Respondents who answered: FI\_Q110 = 2.  
Source: General Social Survey, 2006.  
Format: I1  
Weight Variable : WGHT\_PER

Variable Name: **FI\_Q116\_C07** Position: 1032 Length: 1

Why is it unlikely that you will have a child? No particular reason

		FREQ	WTD
1	Yes	714	824,372
2	No	6,492	7,647,830
7	Not asked	16,331	17,995,848
8	Not stated	30	31,585
9	Don't know	41	52,113
		=====	=====
		23,608	26,551,748

Coverage: Respondents who answered: FI\_Q110 = 2.  
Source: General Social Survey, 2006.  
Format: I1  
Weight Variable : WGHT\_PER

Variable Name: **FI\_Q116\_C08** Position: 1033 Length: 1

Why is it unlikely that you will have a child? Other

		FREQ	WTD
1	Yes	797	892,182
2	No	6,409	7,580,020
7	Not asked	16,331	17,995,848
8	Not stated	30	31,585
9	Don't know	41	52,113
		=====	=====
		23,608	26,551,748

Coverage: Respondents who answered: FI\_Q110 = 2.  
Source: General Social Survey, 2006.  
Format: I1  
Weight Variable : WGHT\_PER

Variable Name: **FI\_Q116\_C09** Position: 1034 Length: 1

Why is it unlikely that you will have a child? Has enough children

		FREQ	WTD
1	Yes	1,041	1,291,722
2	No	0	0
7	Not asked	22,496	25,176,328
8	Not stated	30	31,585
9	Don't know	41	52,113
		=====	=====
		23,608	26,551,748

Coverage: Respondents who answered: FI\_Q110 = 2.  
Source: General Social Survey, 2006.  
Format: I1  
Weight Variable : WGHT\_PER

Note: New category created from answers in FI\_Q117.

Variable Name: **FI\_Q116\_C10** Position: 1035 Length: 1

Why is it unlikely that you will have a child? Financial reasons

		FREQ	WTD
1	Yes	390	475,064
2	No	0	0
7	Not asked	23,147	25,992,986
8	Not stated	30	31,585
9	Don't know	41	52,113
		=====	=====
		23,608	26,551,748

Coverage: Respondents who answered: FI\_Q110 = 2.

Source: General Social Survey, 2006.

Format: I1

Weight Variable : WGHT\_PER

Note: New category created from answers in FI\_Q117.

Variable Name: **FI\_Q120** Position: 1036 Length: 2

What is the total number of children that you intend to have including those you have now and the child that you/your spouse/partner are currently expecting?

		FREQ	WTD
01 : 12		4,821	6,963,734
97	Not asked	18,428	19,064,997
98	Not stated	1	1,098
99	Don't know	358	521,919
		=====	=====
		23,608	26,551,748

Coverage: Respondents who answered: FI\_Q100 = 1 or FI\_Q110 = 1.

Source: General Social Survey, 2006.

Format: I2

Weight Variable : WGHT\_PER

Variable Name: **NO\_CHRIC** Position: 1038 Length: 1

Total number of children respondent intend to have including those he/she have now and the child that his/her spouse/partner are currently expecting.

		FREQ	WTD
0 : 4		6,629	8,873,467
5	5 or more	38	54,963
7	Not asked	16,341	16,843,336
8	Not stated	113	149,615
9	Don't know	487	630,368
		=====	=====
		23,608	26,551,748

Coverage: Respondents who answered: FI\_Q100 = 1 or FI\_Q110 = 1.  
Source: General Social Survey, 2006, derived variable from FI\_Q120.  
Format: I1  
Weight Variable : WGHT\_PER

Variable Name: **FI\_Q121** Position: 1039 Length: 1

How important are the following factors in deciding to have a/another child? How important is: ...your age? Is it:

		FREQ	WTD
1	...very important?	1,785	2,638,479
2	...somewhat important?	2,243	3,229,172
3	...not very important?	658	949,724
4	...not at all important?	450	602,230
7	Not asked	18,428	19,064,997
8	Not stated	3	3,782
9	Don't know	41	63,363
		=====	=====
		23,608	26,551,748

Coverage: Respondents who answered: FI\_Q100 = 1 or FI\_Q110 = 1.  
Source: General Social Survey, 2006.  
Format: I1  
Weight Variable : WGHT\_PER

Variable Name: **FI\_Q122** Position: 1040 Length: 1

How important are the following factors in deciding to have a/another child? How important is:  
...your health? Is it:

		FREQ	WTD
1	...very important?	3,970	5,759,681
2	...somewhat important?	948	1,374,660
3	...not very important?	126	178,781
4	...not at all important?	98	119,031
7	Not asked	18,428	19,064,997
8	Not stated	3	3,782
9	Don't know	35	50,817
		=====	=====
		23,608	26,551,748

Coverage: Respondents who answered: FI\_Q100 = 1 or FI\_Q110 = 1.  
Source: General Social Survey, 2006.  
Format: I1  
Weight Variable : WGHT\_PER

Variable Name: **FI\_Q123** Position: 1041 Length: 1

How important are the following factors in deciding to have a/another child? How important is: ...  
household finances? Is it:

		FREQ	WTD
1	...very important?	3,108	4,582,557
2	...somewhat important?	1,736	2,443,660
3	...not very important?	206	283,340
4	...not at all important?	84	111,206
7	Not asked	18,428	19,064,997
8	Not stated	3	3,782
9	Don't know	43	62,207
		=====	=====
		23,608	26,551,748

Coverage: Respondents who answered: FI\_Q100 = 1 or FI\_Q110 = 1.  
Source: General Social Survey, 2006.  
Format: I1  
Weight Variable : WGHT\_PER



Variable Name: **FI\_Q124** Position: 1042 Length: 1

How important are the following factors in deciding to have a/another child? How important is: ...  
access to maternity/paternity benefits? Is it:

		FREQ	WTD
1	...very important?	2,303	3,202,831
2	...somewhat important?	1,876	2,826,864
3	...not very important?	564	831,100
4	...not at all important?	336	467,999
7	Not asked	18,428	19,064,997
8	Not stated	4	4,154
9	Don't know	97	153,804
		=====	=====
		23,608	26,551,748

Coverage: Respondents who answered: FI\_Q100 = 1 or FI\_Q110 = 1.  
Source: General Social Survey, 2006.  
Format: I1  
Weight Variable : WGHT\_PER

Variable Name: **FI\_Q125** Position: 1043 Length: 1

How important are the following factors in deciding to have a/another child? How important is: ...  
work-family balance? Is it:

		FREQ	WTD
1	...very important?	3,818	5,522,342
2	...somewhat important?	1,087	1,581,391
3	...not very important?	127	176,241
4	...not at all important?	76	105,877
7	Not asked	18,428	19,064,997
8	Not stated	3	3,782
9	Don't know	69	97,117
		=====	=====
		23,608	26,551,748

Coverage: Respondents who answered: FI\_Q100 = 1 or FI\_Q110 = 1.  
Source: General Social Survey, 2006.  
Format: I1  
Weight Variable : WGHT\_PER

Variable Name: **FI\_Q126** Position: 1044 Length: 1

Is there any other factor that is important to you in deciding to have a/another child?

		FREQ	WTD
1	Yes	867	1,240,804
2	No	4,245	6,139,489
7	Not asked	18,428	19,064,997
8	Not stated	3	3,782
9	Don't know	65	102,676
		=====	=====
		23,608	26,551,748

Coverage: Respondents who answered: FI\_Q100 = 1 or FI\_Q110 = 1.

Source: General Social Survey, 2006.

Format: I1

Weight Variable : WGHT\_PER

Variable Name: **FI\_Q127\_1** Position: 1045 Length: 1

Is there any other factor that is important to you in deciding to have a/another child? Being married or having a stable relationship

		FREQ	WTD
1	Yes	580	804,097
2	No	0	0
7	Not asked	23,028	25,747,651
8	Not stated	0	0
9	Don't know	0	0
		=====	=====
		23,608	26,551,748

Coverage: Respondents who answered: FI\_Q126 = 1.

Source: General Social Survey, 2006.

Format: I1

Weight Variable : WGHT\_PER

Note: New category created from answers in FI\_Q127.

Variable Name: **F\_CRT\_D210** Position: 1046 Length: 1

Respondents who had/adopted a child in last 5 years.

		FREQ	WTD
1	Yes	2,724	3,274,469
2	No	20,884	23,277,279
		=====	=====
		23,608	26,551,748

Coverage: All respondents.

Source: General Social Survey, 2006, derived from RCI\_Q120M, RCI\_Q120Y, RCI\_Q121 and RCI\_Q130.

Format: I1

Weight Variable : WGHT\_PER

**Section: Activities Before/After Mat/Pat Leave (MPL)**

Variable Name: **MPL\_Q105** Position: 1047 Length: 2

When you were pregnant/your spouse was pregnant/you were waiting to adopt your (youngest) child, was your main activity working at a paid job or business, looking for paid work, going to school, caring for children, household work, retired or something else?

		FREQ	WTD
01	Working at a paid job or business	2,104	2,589,482
02	Looking for paid work	36	39,538
03	Going to school	100	113,284
04	Caring for children	282	299,124
05	Household work	116	130,637
06	Retired	2	2,728
07	Maternity/paternity leave	17	24,904
08	Long term illness	17	19,048
09	Other	16	19,273
97	Not asked	20,884	23,277,279
98	Not stated	30	33,133
99	Don't know	4	3,319
		=====	=====
		23,608	26,551,748

Coverage: Respondents who reported they had a birth and/or adopted child in the last 5 years.

Source: General Social Survey, 2006.

Format: I2

Weight Variable : WGHT\_PER

Variable Name: **MPL\_Q107** Position: 1049 Length: 1

Were you studying full-time or part-time?

		FREQ	WTD
1	Full-time	82	96,002
2	Part-time	17	17,201
7	Not asked	23,508	26,438,464
8	Not stated	1	82
9	Don't know	0	0
		=====	=====
		23,608	26,551,748

Coverage: Respondents who answered: MPL\_Q105 = 03.

Source: General Social Survey, 2006.

Format: I1

Weight Variable : WGHT\_PER

Variable Name: **MPL\_Q108** Position: 1050 Length: 1

Did you have a job or were you self-employed at any time before the birth of the child?

		FREQ	WTD
1	Yes	227	259,795
2	No	358	384,608
7	Not asked	22,988	25,866,761
8	Not stated	30	33,133
9	Don't know	5	7,451
		=====	=====
		23,608	26,551,748

Coverage: Respondents who answered: MPL\_Q105 = 02,03,04,05,06,07,08,09,98 or 99.  
 Source: General Social Survey, 2006.  
 Format: I1  
 Weight Variable : WGHT\_PER

Variable Name: **MPL\_Q110** Position: 1051 Length: 1

Before or after the birth/adoption of your (youngest) child, did you take time off, paid or unpaid, from this job?

		FREQ	WTD
1	Yes	1,569	1,835,909
2	No	756	1,002,670
7	Not asked	21,277	23,702,471
8	Not stated	1	2,612
9	Don't know	5	8,086
		=====	=====
		23,608	26,551,748

Coverage: Respondents who answered: MPL\_Q105 = 01 or MPL\_Q108 = 1.  
 Source: General Social Survey, 2006.  
 Format: I1  
 Weight Variable : WGHT\_PER

Variable Name: **MPL\_Q130** Position: 1052 Length: 1

What type of time off was this? Was it:

		FREQ	WTD
1	... maternity/paternity leave?	924	988,098
2	... parental leave?	140	191,456
3	... holidays?	191	268,494
4	... leave without pay?	198	249,667
5	... employer program?	23	33,283
6	... other	89	99,987
7	Not asked	22,039	24,715,839
8	Not stated	1	360
9	Don't know	3	4,565
		=====	=====
		23,608	26,551,748

Coverage: Respondents who answered: MPL\_Q110 = 1.  
Source: General Social Survey, 2006.  
Format: I1  
Weight Variable : WGHT\_PER

Variable Name: **MPL\_Q150** Position: 1053 Length: 1

Were you eligible to receive maternity/paternity benefits?

		FREQ	WTD
1	Yes	236	322,555
2	No	241	292,964
7	Not asked	23,103	25,895,392
8	Not stated	1	360
9	Don't know	27	40,476
		=====	=====
		23,608	26,551,748

Coverage: Respondents who answered: MPL\_Q130 = 3,4,5,6,8 or 9.  
Source: General Social Survey, 2006.  
Format: I1  
Weight Variable : WGHT\_PER

Variable Name: **AGE\_MPL\_Q211** Position: 1054 Length: 4.1

Age of the respondent when he/she stopped working at paid job because of the birth/adoption of his/her (youngest) child.

		FREQ	WTD
17.0 : 50.0		1,551	1,810,060
99.7	Not asked	22,039	24,715,839
99.8	Not stated	4	3,400
99.9	Don't know	14	22,449
		=====	=====
		23,608	26,551,748

Coverage: Respondents who answered: MPL\_Q110 = 1.  
Source: General Social Survey, 2006, derived from MPL\_Q210M, MPL\_Q210Y and MPL\_Q211.

Format: F4.1  
Weight Variable : WGHT\_PER

Variable Name: **MPL\_Q310** Position: 1058 Length: 1

Did your employer provide supplementary maternity/paternity benefits?

		FREQ	WTD
1	Yes	387	447,659
2	No	1,067	1,247,040
3	No, self-employed	79	98,817
7	Not asked	22,062	24,746,728
8	Not stated	0	0
9	Don't know	13	11,504
		=====	=====
		23,608	26,551,748

Coverage: Respondents who answered: MPL\_Q210Y = 1940-2006.  
Source: General Social Survey, 2006.

Format: I1  
Weight Variable : WGHT\_PER

Variable Name: **MPL\_Q315** Position: 1059 Length: 3

For how many weeks?

		FREQ	WTD
001 : 053		360	422,052
997	Not asked	23,221	26,104,089
998	Not stated	0	0
999	Don't know	27	25,607
		=====	=====
		23,608	26,551,748

Coverage: Respondents who answered: MPL\_Q310 = 1.  
Source: General Social Survey, 2006.

Format: I3  
Weight Variable : WGHT\_PER

Variable Name: **MPL\_Q330** Position: 1062 Length: 1

Did you go back to work after this maternity/paternity leave was over?

		FREQ	WTD
1	Yes	1,154	1,374,354
2	No	365	406,060
7	Not asked	22,039	24,715,839
8	Not stated	7	7,441
9	Don't know	43	48,055
		=====	=====
		23,608	26,551,748

Coverage: Respondents who answered: MPL\_Q110 = 1.  
Source: General Social Survey, 2006.  
Format: I1  
Weight Variable : WGHT\_PER

**Section: Formal Help During Pregnancy/Birth/Adoption (FHP)**

Variable Name: **FHP\_Q110** Position: 1063 Length: 1

Thinking about your experience before and after the birth/adoption of your (youngest) child, did you contact or receive assistance from a health care professional or community-based service or support group concerning:...parenting skills (i.e. pre-natal courses, mother's support group, public health nurse, etc.)?

		FREQ	WTD
1	Yes	1,066	1,240,618
2	No	1,607	1,976,790
7	Not asked	20,884	23,277,279
8	Not stated	31	34,395
9	Don't know	20	22,666
		=====	=====
		23,608	26,551,748

Coverage: Respondents who reported they had a birth and/or adopted child in the last 5 years.  
Source: General Social Survey, 2006.  
Format: I1  
Weight Variable : WGHT\_PER

Variable Name: **FHP\_Q115** Position: 1064 Length: 1

How helpful was this assistance to you? Was it:

		FREQ	WTD
1	... very helpful?	605	698,526
2	... somewhat helpful?	343	406,230
3	... not very helpful?	77	89,814
4	... not at all helpful?	33	35,745
7	Not asked	22,542	25,311,130
8	Not stated	0	0
9	Don't know	8	10,303
		=====	=====
		23,608	26,551,748

Coverage: Respondents who answered: FHP\_Q110 = 1.

Source: General Social Survey, 2006.

Format: I1

Weight Variable : WGHT\_PER

Variable Name: **FHP\_Q120** Position: 1065 Length: 1

(Thinking about your experience) before and after the birth/adoption of your (youngest) child, did you contact or receive assistance from a health care professional or community-based service or support group concerning:....nutrition information for the mother or the child?

		FREQ	WTD
1	Yes	1,228	1,418,830
2	No	1,431	1,775,170
7	Not asked	20,884	23,277,279
8	Not stated	31	34,395
9	Don't know	34	46,074
		=====	=====
		23,608	26,551,748

Coverage: Respondents who reported they had a birth and/or adopted child in the last 5 years.

Source: General Social Survey, 2006.

Format: I1

Weight Variable : WGHT\_PER



Variable Name: **FHP\_Q125** Position: 1066 Length: 1

How helpful was this assistance to you? Was it:

		FREQ	WTD
1	... very helpful?	768	884,898
2	... somewhat helpful?	379	443,620
3	... not very helpful?	45	52,447
4	... not at all helpful?	20	19,497
7	Not asked	22,380	25,132,918
8	Not stated	0	0
9	Don't know	16	18,368
		=====	=====
		23,608	26,551,748

Coverage: Respondents who answered: FHP\_Q120 = 1.  
Source: General Social Survey, 2006.  
Format: I1  
Weight Variable : WGHT\_PER

Variable Name: **FHP\_Q130** Position: 1067 Length: 1

(Thinking about your experience) before and after the birth/adoption of your (youngest) child, did you contact or receive assistance from a health care professional or community-based service or support group concerning:...breastfeeding (e.g. La Leche League, lactation consultant, volunteer from a breastfeeding support group)?

		FREQ	WTD
1	Yes	1,262	1,521,855
2	No	1,395	1,675,313
7	Not asked	20,884	23,277,279
8	Not stated	32	34,580
9	Don't know	35	42,720
		=====	=====
		23,608	26,551,748

Coverage: Respondents who reported they had a birth and/or adopted child in the last 5 years.  
Source: General Social Survey, 2006.  
Format: I1  
Weight Variable : WGHT\_PER

Variable Name: **FHP\_Q135** Position: 1068 Length: 1

How helpful was this assistance to you? Was it:

		FREQ	WTD
1	... very helpful?	817	1,010,228
2	... somewhat helpful?	306	356,527
3	... not very helpful?	73	76,002
4	... not at all helpful?	48	54,023
7	Not asked	22,346	25,029,893
8	Not stated	0	0
9	Don't know	18	25,075
		=====	=====
		23,608	26,551,748

Coverage: Respondents who answered: FHP\_Q130 = 1.  
Source: General Social Survey, 2006.  
Format: I1  
Weight Variable : WGHT\_PER

Variable Name: **FHP\_Q140** Position: 1069 Length: 1

(Thinking about your experience) before and after the birth/adoption of your (youngest) child, did you contact or receive assistance from a health care professional or community-based service or support group concerning: ...home care such as preparing meals, doing laundry, cleaning the house or shopping?

		FREQ	WTD
1	Yes	182	213,711
2	No	2,488	2,996,704
7	Not asked	20,884	23,277,279
8	Not stated	31	34,395
9	Don't know	23	29,659
		=====	=====
		23,608	26,551,748

Coverage: Respondents who reported they had a birth and/or adopted child in the last 5 years.  
Source: General Social Survey, 2006.  
Format: I1  
Weight Variable : WGHT\_PER

Variable Name: **FHP\_Q145** Position: 1070 Length: 1

How helpful was this assistance to you? Was it:

		FREQ	WTD
1	... very helpful?	126	153,262
2	... somewhat helpful?	39	43,069
3	... not very helpful?	8	10,194
4	... not at all helpful?	7	5,344
7	Not asked	23,426	26,338,037
8	Not stated	0	0
9	Don't know	2	1,842
		=====	=====
		23,608	26,551,748

Coverage: Respondents who answered: FHP\_Q140 = 1.  
Source: General Social Survey, 2006.  
Format: I1  
Weight Variable : WGHT\_PER

---

**Section: Not Seeking Help During Pregnancy/Brth/Adop (RNH)**

Variable Name: **RNH\_Q210** Position: 1071 Length: 1

I'm going to read a list of reasons why some people choose not to use services or supports during pregnancy or after the birth/adoption of a child. Please tell me which ones apply to your experience. Was it because:... you did not know that such programs or services existed?

		FREQ	WTD
1	Yes	162	200,173
2	No	710	879,401
7	Not asked	22,724	25,454,556
8	Not stated	1	1,919
9	Don't know	11	15,698
		=====	=====
		23,608	26,551,748

Coverage: Respondents who answered: that they have not contacted or received assistance from health care.  
Source: General Social Survey, 2006.  
Format: I1  
Weight Variable : WGHT\_PER

---

Variable Name: **RNH\_Q220** Position: 1072 Length: 1

I'm going to read a list of reasons why some people choose not to use services or supports during pregnancy or after the birth/adoption of a child. Please tell me which ones apply to your experience. Was it because:... these programs or services were not available in your area?

		FREQ	WTD
1	Yes	17	21,702
2	No	526	644,043
7	Not asked	22,898	25,672,347
8	Not stated	150	192,039
9	Don't know	17	21,618
		=====	=====
		23,608	26,551,748

Coverage: Respondents who answered: RNH\_Q210 = 2.  
Source: General Social Survey, 2006.  
Format: I1  
Weight Variable : WGHT\_PER

Variable Name: **RNH\_Q230** Position: 1073 Length: 1

I'm going to read a list of reasons why some people choose not to use services or supports during pregnancy or after the birth/adoption of a child. Please tell me which ones apply to your experience. Was it because:... you were turned down because you were not eligible?

		FREQ	WTD
1	Yes	8	8,780
2	No	545	670,033
7	Not asked	22,898	25,672,347
8	Not stated	150	192,039
9	Don't know	7	8,550
		=====	=====
		23,608	26,551,748

Coverage: Respondents who answered: RNH\_Q210 = 2.  
Source: General Social Survey, 2006.  
Format: I1  
Weight Variable : WGHT\_PER

Variable Name: **RNH\_Q240** Position: 1074 Length: 1

I'm going to read a list of reasons why some people choose not to use services or supports during pregnancy or after the birth/adoption of a child. Please tell me which ones apply to your experience. Was it because:... they were too expensive for you?

		FREQ	WTD
1	Yes	13	15,431
2	No	538	659,066
7	Not asked	22,898	25,672,347
8	Not stated	150	192,039
9	Don't know	9	12,866
		=====	=====
		23,608	26,551,748

Coverage: Respondents who answered: RNH\_Q210 = 2.  
Source: General Social Survey, 2006.  
Format: I1  
Weight Variable : WGHT\_PER

Variable Name: **RNH\_Q250** Position: 1075 Length: 1

I'm going to read a list of reasons why some people choose not to use services or supports during pregnancy or after the birth/adoption of a child. Please tell me which ones apply to your experience. Was it because:... the waiting period was too long?

		FREQ	WTD
1	Yes	5	8,236
2	No	548	666,912
7	Not asked	22,898	25,672,347
8	Not stated	150	192,039
9	Don't know	7	12,215
		=====	=====
		23,608	26,551,748

Coverage: Respondents who answered: RNH\_Q210 = 2.  
Source: General Social Survey, 2006.  
Format: I1  
Weight Variable : WGHT\_PER

Variable Name: **RNH\_Q260** Position: 1076 Length: 1

I'm going to read a list of reasons why some people choose not to use services or supports during pregnancy or after the birth/adoption of a child. Please tell me which ones apply to your experience. Was it because:... the travel distance to access these programs or services was too long ?

		FREQ	WTD
1	Yes	15	16,082
2	No	536	655,744
7	Not asked	22,898	25,672,347
8	Not stated	150	192,039
9	Don't know	9	15,536
		=====	=====
		23,608	26,551,748

Coverage: Respondents who answered: RNH\_Q210 = 2.  
Source: General Social Survey, 2006.  
Format: I1  
Weight Variable : WGHT\_PER

Variable Name: **RNH\_Q265** Position: 1077 Length: 1

I'm going to read a list of reasons why some people choose not to use services or supports during pregnancy or after the birth/adoption of a child. Please tell me which ones apply to your experience. Was it because:... you did not have transportation?

		FREQ	WTD
1	Yes	11	11,864
2	No	544	665,389
7	Not asked	22,898	25,672,347
8	Not stated	150	192,039
9	Don't know	5	10,110
		=====	=====
		23,608	26,551,748

Coverage: Respondents who answered: RNH\_Q210 = 2.  
Source: General Social Survey, 2006.  
Format: I1  
Weight Variable : WGHT\_PER

Variable Name: **RNH\_Q270** Position: 1078 Length: 1

I'm going to read a list of reasons why some people choose not to use services or supports during pregnancy or after the birth/adoption of a child. Please tell me which ones apply to your experience. Was it because:... you did not need any help?

		FREQ	WTD
1	Yes	474	579,830
2	No	81	98,914
7	Not asked	22,898	25,672,347
8	Not stated	150	192,039
9	Don't know	5	8,619
		=====	=====
		23,608	26,551,748

Coverage: Respondents who answered: RNH\_Q210 = 2.  
Source: General Social Survey, 2006.  
Format: I1  
Weight Variable : WGHT\_PER

Variable Name: **RNH\_Q280** Position: 1079 Length: 1

I'm going to read a list of reasons why some people choose not to use services or supports during pregnancy or after the birth/adoption of a child. Please tell me which ones apply to your experience. Was it because: ... for some other reason, not already mentioned ? Please specify ...

		FREQ	WTD
1	Yes	33	43,409
2	No	524	639,490
7	Not asked	22,898	25,672,347
8	Not stated	150	192,039
9	Don't know	3	4,463
		=====	=====
		23,608	26,551,748

Coverage: Respondents who answered: RNH\_Q210 = 2.  
Source: General Social Survey, 2006.  
Format: I1  
Weight Variable : WGHT\_PER

**Section: Post-Partum Depression (PPD)**

*Variable Name:* **PPD\_Q110** *Position:* 1080 *Length:* 1

Thinking about your experiences during pregnancy and after the birth of your child, did your healthcare professional or community based service provider make you aware of what post-partum depression is?

		FREQ	WTD
1	Yes	1,102	1,133,867
2	No	418	475,954
7	Not asked	22,066	24,917,873
8	Not stated	9	9,849
9	Don't know	13	14,205
		=====	=====
		23,608	26,551,748

*Coverage:* Female respondents who gave birth to a child in the past 5 years.  
*Source:* General Social Survey, 2006.  
*Format:* I1  
*Weight Variable :* WGHT\_PER

*Variable Name:* **PPD\_Q120** *Position:* 1081 *Length:* 1

(Thinking about your experiences) in the year after the birth of your (youngest) child, did you have feelings of depression, anxiety or emotional distress?

		FREQ	WTD
1	Yes	459	483,550
2	No	1,067	1,131,606
7	Not asked	22,066	24,917,873
8	Not stated	9	9,849
9	Don't know	7	8,869
		=====	=====
		23,608	26,551,748

*Coverage:* Female respondents who gave birth to a child in the past 5 years.  
*Source:* General Social Survey, 2006.  
*Format:* I1  
*Weight Variable :* WGHT\_PER



Variable Name: **PPD\_Q130** Position: 1082 Length: 1

(Thinking about your experiences) after the birth of your (youngest) child, did you seek help concerning feelings of depression, anxiety or emotional distress?

		FREQ	WTD
1	Yes	201	203,711
2	No	257	279,192
7	Not asked	23,149	26,068,198
8	Not stated	0	0
9	Don't know	1	647
		=====	=====
		23,608	26,551,748

Coverage: Respondents who answered: PPD\_Q120 = 1.  
Source: General Social Survey, 2006.  
Format: I1  
Weight Variable : WGHT\_PER

Variable Name: **PPD\_Q140\_C01** Position: 1083 Length: 1

There may be reasons why some women do not seek formal help from a health care professional or community based service provider or support group concerning feelings of depression, anxiety or emotional distress after the birth of a child. Please tell me why you did not seek formal help. Was it because:...you felt embarrassed or ashamed, (felt you were a "bad mother")?

		FREQ	WTD
1	Yes	8	7,006
2	No	245	267,391
7	Not asked	23,350	26,271,909
8	Not stated	2	2,101
9	Don't know	3	3,340
		=====	=====
		23,608	26,551,748

Coverage: Respondents who answered: PPD\_Q130 = 2,8 or 9.  
Source: General Social Survey, 2006.  
Format: I1  
Weight Variable : WGHT\_PER

Variable Name: **PPD\_Q140\_C02** Position: 1084 Length: 1

There may be reasons why some women do not seek formal help from a health care professional or community based service provider or support group concerning feelings of depression, anxiety or emotional distress after the birth of a child. Please tell me why you did not seek formal help. Was it because:...you didn't know whom to contact?

		FREQ	WTD
1	Yes	16	19,522
2	No	237	254,876
7	Not asked	23,350	26,271,909
8	Not stated	2	2,101
9	Don't know	3	3,340
		=====	=====
		23,608	26,551,748

Coverage: Respondents who answered: PPD\_Q130 = 2,8 or 9.  
Source: General Social Survey, 2006.  
Format: I1  
Weight Variable : WGHT\_PER

Variable Name: **PPD\_Q140\_C03** Position: 1085 Length: 1

There may be reasons why some women do not seek formal help from a health care professional or community based service provider or support group concerning feelings of depression, anxiety or emotional distress after the birth of a child. Please tell me why you did not seek formal help. Was it because:...you thought and/or were told by friends and family that the feelings would go away?

		FREQ	WTD
1	Yes	52	49,532
2	No	201	224,865
7	Not asked	23,350	26,271,909
8	Not stated	2	2,101
9	Don't know	3	3,340
		=====	=====
		23,608	26,551,748

Coverage: Respondents who answered: PPD\_Q130 = 2,8 or 9.  
Source: General Social Survey, 2006.  
Format: I1  
Weight Variable : WGHT\_PER

Variable Name: **PPD\_Q140\_C04** Position: 1086 Length: 1

There may be reasons why some women do not seek formal help from a health care professional or community based service provider or support group concerning feelings of depression, anxiety or emotional distress after the birth of a child. Please tell me why you did not seek formal help. Was it because:...your feelings were resolved in a few days or weeks?

		FREQ	WTD
1	Yes	120	126,120
2	No	133	148,278
7	Not asked	23,350	26,271,909
8	Not stated	2	2,101
9	Don't know	3	3,340
		=====	=====
		23,608	26,551,748

Coverage: Respondents who answered: PPD\_Q130 = 2,8 or 9.  
Source: General Social Survey, 2006.  
Format: I1  
Weight Variable : WGHT\_PER

Variable Name: **PPD\_Q140\_C05** Position: 1087 Length: 1

There may be reasons why some women do not seek formal help from a health care professional or community based service provider or support group concerning feelings of depression, anxiety or emotional distress after the birth of a child. Please tell me why you did not seek formal help. Was it because:...for some other reason?

		FREQ	WTD
1	Yes	43	45,001
2	No	209	228,657
7	Not asked	23,350	26,271,909
8	Not stated	2	2,101
9	Don't know	4	4,079
		=====	=====
		23,608	26,551,748

Coverage: Respondents who answered: PPD\_Q130 = 2,8 or 9.  
Source: General Social Survey, 2006.  
Format: I1  
Weight Variable : WGHT\_PER

Variable Name: **PPD\_Q140\_C06** Position: 1088 Length: 1

There may be reasons why some women do not seek formal help from a health care professional or community based service provider or support group concerning feelings of depression, anxiety or emotional distress after the birth of a child. Please tell me why you did not seek formal help. Was it because:... you could cope by yourself or with family support?

		FREQ	WTD
1	Yes	75	91,976
2	No	0	0
7	Not asked	23,528	26,454,330
8	Not stated	2	2,101
9	Don't know	3	3,340
		=====	=====
		23,608	26,551,748

Coverage: Respondents who answered: PPD\_Q130 = 2,8 or 9.  
Source: General Social Survey, 2006.

Format: I1

Weight Variable : WGHT\_PER

Note: New category created from answers in PPD\_Q141.

Variable Name: **PPD\_Q150** Position: 1089 Length: 1

Thinking about the year after your (youngest) child was born, were you ever diagnosed with postpartum depression?

		FREQ	WTD
1	Yes	84	80,081
2	No	1,438	1,530,232
7	Not asked	22,066	24,917,873
8	Not stated	9	9,849
9	Don't know	11	13,713
		=====	=====
		23,608	26,551,748

Coverage: Female respondents who gave birth to a child in the past 5 years.

Source: General Social Survey, 2006.

Format: I1

Weight Variable : WGHT\_PER

Variable Name: **PPD\_Q160** Position: 1090 Length: 1

Who diagnosed you with post-partum depression after the birth of your (youngest) child? Was it :

		FREQ	WTD
1	...a family doctor?	66	59,522
2	...an obstetrician or gynecologist?	5	5,949
3	...a psychiatrist?	8	8,958
4	...another health professional? Specify:	5	5,652
7	Not asked	23,524	26,471,667
8	Not stated	0	0
9	Don't know	0	0
		=====	=====
		23,608	26,551,748

Coverage: Respondents who answered: PPD\_Q150 = 1.

Source: General Social Survey, 2006.

Format: I1

Weight Variable : WGHT\_PER

Variable Name: **PPD\_Q190** Position: 1091 Length: 1

Were you ever told about or referred to a support group, peer support, individual therapy or other community service for help with post-partum depression?

		FREQ	WTD
1	Yes	46	44,607
2	No	37	34,913
7	Not asked	23,524	26,471,667
8	Not stated	0	0
9	Don't know	1	561
		=====	=====
		23,608	26,551,748

Coverage: Respondents who answered: PPD\_Q150 = 1.

Source: General Social Survey, 2006.

Format: I1

Weight Variable : WGHT\_PER

Variable Name: **AGECHD\_BACK\_TOWORK** Position: 1092 Length:  
4.1

Age of the respondent's youngest child when respondent went back to work (in months).

		FREQ	WTD
00.0 : 48.0		1,140	1,353,946
99.7	Not asked	22,454	25,177,394
99.8	Not stated	3	5,002
99.9	Don't know	11	15,405
		=====	=====
		23,608	26,551,748

Coverage: Respondents who answered: MPL\_Q330 = 1.  
Source: General Social Survey, 2006, derived from RTW\_Q100, RTW\_Q102, RTW\_Q103 and RTW\_Q104.  
Format: F4.1  
Weight Variable : WGHT\_PER

Variable Name: **RTW\_Q111** Position: 1096 Length: 1

What motivated your return to work? Was it:... for financial reasons?

		FREQ	WTD
1	Yes	918	1,081,589
2	No	232	287,993
7	Not asked	22,454	25,177,394
8	Not stated	1	1,610
9	Don't know	3	3,162
		=====	=====
		23,608	26,551,748

Coverage: Respondents who answered: MPL\_Q330 = 1.  
Source: General Social Survey, 2006.  
Format: I1  
Weight Variable : WGHT\_PER

Variable Name: **RTW\_Q112** Position: 1097 Length: 1

What motivated your return to work? Was it:... because your career is important to you or you wanted to go back to work?

		FREQ	WTD
1	Yes	662	769,600
2	No	483	594,111
7	Not asked	22,454	25,177,394
8	Not stated	3	4,254
9	Don't know	6	6,389
		=====	=====
		23,608	26,551,748

Coverage: Respondents who answered: MPL\_Q330 = 1.  
Source: General Social Survey, 2006.  
Format: I1  
Weight Variable : WGHT\_PER

Variable Name: **RTW\_Q113** Position: 1098 Length: 1

What motivated your return to work? Was it:... because you felt isolated being at home?

		FREQ	WTD
1	Yes	207	222,762
2	No	936	1,138,677
7	Not asked	22,454	25,177,394
8	Not stated	3	4,254
9	Don't know	8	8,661
		=====	=====
		23,608	26,551,748

Coverage: Respondents who answered: MPL\_Q330 = 1.  
Source: General Social Survey, 2006.  
Format: I1  
Weight Variable : WGHT\_PER

Variable Name: **RTW\_Q114** Position: 1099 Length: 1

What motivated your return to work? Was it:... because you did not want to lose your job?

		FREQ	WTD
1	Yes	426	491,274
2	No	721	874,617
7	Not asked	22,454	25,177,394
8	Not stated	3	4,254
9	Don't know	4	4,210
		=====	=====
		23,608	26,551,748

Coverage: Respondents who answered: MPL\_Q330 = 1.  
Source: General Social Survey, 2006.  
Format: I1  
Weight Variable : WGHT\_PER

Variable Name: **RTW\_Q118** Position: 1100 Length: 1

What motivated your return to work? Was it:... for some other reason?

		FREQ	WTD
1	Yes	102	135,427
2	No	1,047	1,232,706
7	Not asked	22,454	25,177,394
8	Not stated	3	4,254
9	Don't know	2	1,967
		=====	=====
		23,608	26,551,748

Coverage: Respondents who answered: MPL\_Q330 = 1.  
Source: General Social Survey, 2006.  
Format: I1  
Weight Variable : WGHT\_PER

Variable Name: **RTW\_Q130** Position: 1101 Length: 1

When you returned to work:... was it full-time or part-time?

		FREQ	WTD
1	Full-time	874	1,072,927
2	Part-time	273	292,848
7	Not asked	22,454	25,177,394
8	Not stated	2	2,643
9	Don't know	5	5,936
		=====	=====
		23,608	26,551,748

Coverage: Respondents who answered: MPL\_Q330 = 1.  
Source: General Social Survey, 2006.  
Format: I1  
Weight Variable : WGHT\_PER



Variable Name: **RTW\_Q140** Position: 1102 Length: 1

When you returned to work:... did you modify your work hours or work flexible hours?

		FREQ	WTD
1	Yes	424	495,881
2	No	723	869,576
7	Not asked	22,454	25,177,394
8	Not stated	2	3,032
9	Don't know	5	5,865
		=====	=====
		23,608	26,551,748

Coverage: Respondents who answered: MPL\_Q330 = 1.  
Source: General Social Survey, 2006.  
Format: I1  
Weight Variable : WGHT\_PER

Variable Name: **RTW\_Q151** Position: 1103 Length: 1

If you had the choice, would you have done it differently? Would you:... have worked part-time or fewer hours, if possible?

		FREQ	WTD
1	Yes	462	556,928
2	No	399	499,702
7	Not asked	22,734	25,478,821
8	Not stated	0	0
9	Don't know	13	16,297
		=====	=====
		23,608	26,551,748

Coverage: Respondents who answered: RTW\_Q130 = 1.  
Source: General Social Survey, 2006.  
Format: I1  
Weight Variable : WGHT\_PER

Variable Name: **RTW\_Q153** Position: 1104 Length: 1

If you had the choice, would you have done it differently? Would you:... have modified your work hours or worked flexible hours, if possible?

		FREQ	WTD
1	Yes	396	463,086
2	No	319	396,282
7	Not asked	22,885	25,682,172
8	Not stated	0	0
9	Don't know	8	10,209
		=====	=====
		23,608	26,551,748

Coverage: Respondents who answered: RTW\_Q140 = 2.  
Source: General Social Survey, 2006.  
Format: I1  
Weight Variable : WGHT\_PER

---

**Section: Respondent Would Have Stayed Home Longer (WSL)**

Variable Name: **WSL\_Q111** Position: 1105 Length: 1

Would you have stayed at home longer if:... maternity/paternity benefits were higher?

		FREQ	WTD
1	Yes	494	523,268
2	No	120	122,080
7	Not asked	22,975	25,881,257
8	Not stated	8	10,062
9	Don't know	11	15,081
		=====	=====
		23,608	26,551,748

Coverage: Respondents who answered: MPL\_Q130 = 1 and MPL\_Q330 = 1.  
Source: General Social Survey, 2006.  
Format: I1  
Weight Variable : WGHT\_PER

---

Variable Name: **WSL\_Q112** Position: 1106 Length: 1

Would you have stayed at home longer if.... maternity/paternity benefits were offered for a longer period of time?

		FREQ	WTD
1	Yes	515	548,119
2	No	105	106,740
7	Not asked	22,975	25,881,257
8	Not stated	8	10,062
9	Don't know	5	5,569
		=====	=====
		23,608	26,551,748

Coverage: Respondents who answered: MPL\_Q130 = 1 and MPL\_Q330 = 1.  
Source: General Social Survey, 2006.  
Format: I1  
Weight Variable : WGHT\_PER

Variable Name: **WSL\_Q113** Position: 1107 Length: 1

Would you have stayed at home longer if.... you had been eligible for maternity/paternity benefits?

		FREQ	WTD
1	Yes	323	434,703
2	No	172	232,766
7	Not asked	23,089	25,850,937
8	Not stated	2	3,032
9	Don't know	22	30,311
		=====	=====
		23,608	26,551,748

Coverage: Respondents who answered: MPL\_Q330 = 1 and MPL\_Q130 = 2,3,4,5 or 6.  
Source: General Social Survey, 2006.  
Format: I1  
Weight Variable : WGHT\_PER

Variable Name: **WSL\_Q114** Position: 1108 Length: 1

Would you have stayed at home longer if... you could have afforded to?

		FREQ	WTD
1	Yes	923	1,093,587
2	No	205	250,226
7	Not asked	22,456	25,180,446
8	Not stated	1	1,304
9	Don't know	23	26,184
		=====	=====
		23,608	26,551,748

Coverage: Respondents who answered: MPL\_Q330 = 1 and MPL\_Q130 = 1,2,3,4,5 or 6.

Source: General Social Survey, 2006.

Format: I1

Weight Variable : WGHT\_PER

Variable Name: **WSL\_Q210** Position: 1109 Length: 1

When you went back to work after the birth/adoption of your (youngest) child : ... did you have to return to a less desirable job assignment?

		FREQ	WTD
1	Yes	80	88,806
2	No	1,052	1,258,924
7	Not asked	22,456	25,180,446
8	Not stated	5	7,192
9	Don't know	15	16,380
		=====	=====
		23,608	26,551,748

Coverage: Respondents who answered: MPL\_Q330 = 1 and MPL\_Q130 = 1,2,3,4,5 or 6.

Source: General Social Survey, 2006.

Format: I1

Weight Variable : WGHT\_PER

Variable Name: **WSL\_Q220** Position: 1110 Length: 1

When you went back to work after the birth/adoption of your (youngest) child: ... did you miss a chance for a promotion you think you could have had, had you not been off on maternity/paternity leave?

		FREQ	WTD
1	Yes	121	135,415
2	No	1,001	1,197,679
7	Not asked	22,456	25,180,446
8	Not stated	3	4,254
9	Don't know	27	33,954
		=====	=====
		23,608	26,551,748

Coverage: Respondents who answered: MPL\_Q330 = 1 and MPL\_Q130 = 1,2,3,4,5 or 6.  
Source: General Social Survey, 2006.  
Format: I1  
Weight Variable : WGHT\_PER

Variable Name: **WSL\_Q230** Position: 1111 Length: 1

When you went back to work after the birth/adoption of your (youngest) child: ... did you need to retrain or take courses because of changes while you were away from your job (i.e., new technology)?

		FREQ	WTD
1	Yes	104	113,626
2	No	1,033	1,241,197
7	Not asked	22,456	25,180,446
8	Not stated	3	4,254
9	Don't know	12	12,226
		=====	=====
		23,608	26,551,748

Coverage: Respondents who answered: MPL\_Q330 = 1 and MPL\_Q130 = 1,2,3,4,5 or 6.  
Source: General Social Survey, 2006.  
Format: I1  
Weight Variable : WGHT\_PER

Variable Name: **WSL\_Q250** Position: 1112 Length: 1

How satisfied were you with your transition from maternity/parental leave to back to work? Were you:

		FREQ	WTD
1	... very satisfied?	332	406,048
2	... satisfied?	619	729,197
3	... dissatisfied?	103	119,680
4	... very dissatisfied?	50	58,210
7	Not asked	22,456	25,180,446
8	Not stated	8	11,226
9	Don't know	40	46,942
		=====	=====
		23,608	26,551,748

Coverage: Respondents who answered: MPL\_Q330 = 1 and MPL\_Q130 = 1,2,3,4,5 or 6.  
Source: General Social Survey, 2006.  
Format: I1  
Weight Variable : WGHT\_PER

Variable Name: **WSL\_Q255\_1** Position: 1113 Length: 1

What was the main reason why you were dissatisfied?

		FREQ	WTD
1	Wanted to be at home with child/family, difficult to leave child, or leave was too short	67	79,412
2	Difficult to balance work and family	33	36,827
3	Problems at work	35	38,141
4	Daycare concerns	11	13,250
5	Other - Specify	5	8,697
7	Not asked	23,455	26,373,858
8	Not stated	2	1,563
9	Don't know	0	0
		=====	=====
		23,608	26,551,748

Coverage: Respondents who answered: WSL\_Q250 = 3 or 4.  
Source: General Social Survey, 2006.  
Format: I1  
Weight Variable : WGHT\_PER

Note: New category created from answers in WSL\_Q255.

**Section: Stress Involved Returning To Work (SRW)**

*Variable Name:* **SRW\_Q110** *Position:* 1114 *Length:* 1

Thinking about the amount of stress involved when you went back to work, would you say that the transition was:

		FREQ	WTD
1	... not at all stressful?	251	324,762
2	... not too stressful?	294	345,453
3	... somewhat stressful?	416	487,705
4	... very stressful?	161	176,563
7	Not asked	22,456	25,180,446
8	Not stated	6	8,207
9	Don't know	24	28,612
		=====	=====
		23,608	26,551,748

*Coverage:* Respondents who answered: MPL\_Q330 = 1 and MPL\_Q130 = 1,2,3,4,5 or 6.  
Source: General Social Survey, 2006.  
Format: I1  
Weight Variable : WGHT\_PER

*Variable Name:* **SRW\_Q140** *Position:* 1115 *Length:* 1

What was your main source of stress?

		FREQ	WTD
1	Work	69	81,183
2	Financial concerns	26	37,916
3	Family	113	136,329
4	Daycare	76	78,476
5	Balancing work and family	276	314,290
6	Other	16	15,845
7	Not asked	23,031	25,887,480
8	Not stated	0	0
9	Don't know	1	228
		=====	=====
		23,608	26,551,748

*Coverage:* Respondents who answered: SRW\_Q110 = 3 or 4.  
Source: General Social Survey, 2006.  
Format: I1  
Weight Variable : WGHT\_PER

**Section: Did Not Return to Work (DRW)**

*Variable Name:* **DRW\_Q111** *Position:* 1116 *Length:* 1

Some parents stay at home with their children while others return to work. Why didn't you return to work? Was it because:...it wasn't financially worth it, e.g. daycare was too expensive?

		FREQ	WTD
1	Yes	92	96,868
2	No	215	243,937
7	Not asked	23,243	26,145,688
8	Not stated	6	6,833
9	Don't know	52	58,422
		=====	=====
		23,608	26,551,748

*Coverage:* Respondents who answered: MPL\_Q330 = 2.  
 Source: General Social Survey, 2006.  
 Format: I1  
 Weight Variable : WGHT\_PER

*Variable Name:* **DRW\_Q112** *Position:* 1117 *Length:* 1

Some parents stay at home with their children while others return to work. Why didn't you return to work? Was it because:...no daycare was available?

		FREQ	WTD
1	Yes	30	27,751
2	No	274	309,221
7	Not asked	23,243	26,145,688
8	Not stated	6	6,833
9	Don't know	55	62,255
		=====	=====
		23,608	26,551,748

*Coverage:* Respondents who answered: MPL\_Q330 = 2.  
 Source: General Social Survey, 2006.  
 Format: I1  
 Weight Variable : WGHT\_PER



Variable Name: **DRW\_Q113** Position: 1118 Length: 1

Some parents stay at home with their children while others return to work. Why didn't you return to work? Was it because:...you wanted to raise your child yourself?

		FREQ	WTD
1	Yes	192	220,787
2	No	117	121,292
7	Not asked	23,243	26,145,688
8	Not stated	6	6,833
9	Don't know	50	57,148
		=====	=====
		23,608	26,551,748

Coverage: Respondents who answered: MPL\_Q330 = 2.  
Source: General Social Survey, 2006.  
Format: I1  
Weight Variable : WGHT\_PER

Variable Name: **DRW\_Q114** Position: 1119 Length: 1

Some parents stay at home with their children while others return to work. Why didn't you return to work? Was it because:...you lost your job or your employer did not make a job available?

		FREQ	WTD
1	Yes	28	32,427
2	No	280	307,768
7	Not asked	23,243	26,145,688
8	Not stated	6	6,833
9	Don't know	51	59,032
		=====	=====
		23,608	26,551,748

Coverage: Respondents who answered: MPL\_Q330 = 2.  
Source: General Social Survey, 2006.  
Format: I1  
Weight Variable : WGHT\_PER

Variable Name: **DRW\_Q118** Position: 1120 Length: 1

Some parents stay at home with their children while others return to work. Why didn't you return to work? Was it because:...of some other reason?

		FREQ	WTD
1	Yes	88	88,619
2	No	232	263,778
7	Not asked	23,243	26,145,688
8	Not stated	5	5,285
9	Don't know	40	48,378
		=====	=====
		23,608	26,551,748

Coverage: Respondents who answered: MPL\_Q330 = 2.  
Source: General Social Survey, 2006.  
Format: I1  
Weight Variable : WGHT\_PER

Variable Name: **DRW\_Q119\_1** Position: 1121 Length: 1

Some parents stay at home with their children while others return to work. Why didn't you return to work? Was it because:...you are still on maternity/paternity leave?

		FREQ	WTD
1	Yes	68	71,312
7	Not asked	23,540	26,480,436
8	Not stated	0	0
9	Don't know	0	0
		=====	=====
		23,608	26,551,748

Coverage: Respondents who answered: MPL\_Q330 = 2.  
Source: General Social Survey, 2006.  
Format: I1  
Weight Variable : WGHT\_PER

Note: New category created from answers in DRW\_Q119.

**Section: No leave from work (NLW)**

Variable Name: **NLW\_Q111** Position: 1122 Length: 1

There can be many reasons why people do not take time off after the birth/adoption of a child. Why did you not take any time off? Was it because:...your working conditions did not allow for such leave?

		FREQ	WTD
1	Yes	262	354,134
2	No	451	599,299
7	Not asked	22,852	25,549,078
8	Not stated	12	17,866
9	Don't know	31	31,372
		=====	=====
		23,608	26,551,748

Coverage: Respondents who answered: MPL\_Q110 = 2.  
Source: General Social Survey, 2006.  
Format: I1  
Weight Variable : WGHT\_PER

Variable Name: **NLW\_Q112** Position: 1123 Length: 1

There can be many reasons why people do not take leave after the birth/adoption of a child. Why did you not take any time off? Was it because:...your employer did not accept your request?

		FREQ	WTD
1	Yes	24	34,182
2	No	680	904,538
7	Not asked	22,852	25,549,078
8	Not stated	16	23,532
9	Don't know	36	40,418
		=====	=====
		23,608	26,551,748

Coverage: Respondents who answered: MPL\_Q110 = 2.  
Source: General Social Survey, 2006.  
Format: I1  
Weight Variable : WGHT\_PER

Variable Name: **NLW\_Q113** Position: 1124 Length: 1

There can be many reasons why people do not take leave after the birth/adoption of a child. Why did you not take any time off? Was it because:...you had no vacation time available?

		FREQ	WTD
1	Yes	60	84,269
2	No	647	863,382
7	Not asked	22,852	25,549,078
8	Not stated	15	21,339
9	Don't know	34	33,681
		=====	=====
		23,608	26,551,748

Coverage: Respondents who answered: MPL\_Q110 = 2.  
Source: General Social Survey, 2006.  
Format: I1  
Weight Variable : WGHT\_PER

Variable Name: **NLW\_Q114** Position: 1125 Length: 1

There can be many reasons why people do not take leave after the birth/adoption of a child. Why did you not take any time off? Was it because: ...of financial reasons?

		FREQ	WTD
1	Yes	299	410,687
2	No	408	537,561
7	Not asked	22,852	25,549,078
8	Not stated	14	20,505
9	Don't know	35	33,917
		=====	=====
		23,608	26,551,748

Coverage: Respondents who answered: MPL\_Q110 = 2.  
Source: General Social Survey, 2006.  
Format: I1  
Weight Variable : WGHT\_PER

Variable Name: **NLW\_Q115** Position: 1126 Length: 1

There can be many reasons why people do not take leave after the birth/adoption of a child. Why did you not take any time off? Was it because:...you did not want to compromise your career?

		FREQ	WTD
1	Yes	167	232,970
2	No	539	714,358
7	Not asked	22,852	25,549,078
8	Not stated	14	20,505
9	Don't know	36	34,837
		=====	=====
		23,608	26,551,748

Coverage: Respondents who answered: MPL\_Q110 = 2.  
Source: General Social Survey, 2006.  
Format: I1  
Weight Variable : WGHT\_PER

Variable Name: **NLW\_Q118** Position: 1127 Length: 1

There can be many reasons why people do not take leave after the birth/adoption of a child. Why did you not take any time off? Was it because:... of some other reason?

		FREQ	WTD
1	Yes	114	141,224
2	No	599	811,173
7	Not asked	22,852	25,549,078
8	Not stated	14	20,505
9	Don't know	29	29,768
		=====	=====
		23,608	26,551,748

Coverage: Respondents who answered: MPL\_Q110 = 2.  
Source: General Social Survey, 2006.  
Format: I1  
Weight Variable : WGHT\_PER

Variable Name: **NLW\_Q119\_1** Position: 1128 Length: 1

There can be many reasons why people do not take leave after the birth/adoption of a child. Why did you not take any time off? Was it because:... you did not need it (spouse/partner at home, work flexibility, etc.)?

		FREQ	WTD
1	Yes	126	170,133
2	No	0	0
7	Not asked	23,482	26,381,615
8	Not stated	0	0
9	Don't know	0	0
		=====	=====
		23,608	26,551,748

Coverage: Respondents who answered: MPL\_Q110 = 2.

Source: General Social Survey, 2006.

Format: I1

Weight Variable : WGHT\_PER

Note: New category created from answers in NLW\_Q119.

Variable Name: **CCA\_Q130** Position: 1129 Length: 1

Do you currently use regular child care such as daycare, family daycare provider, nursery school, care by a relative or other caregiver, a before and after school program or some other arrangement? Please include arrangements you have for when you are working, studying, volunteering or other reasons for at least half a day at a time.

		FREQ	WTD
1	Yes	1,984	2,199,668
2	No	2,543	3,086,317
7	Not asked	19,028	21,202,853
8	Not stated	47	58,776
9	Don't know	6	4,135
		=====	=====
		23,608	26,551,748

Coverage: Respondents who have a child less than 12 years old in the household.

Source: General Social Survey, 2006.

Format: I1

Weight Variable : WGHT\_PER

Variable Name: **CCA\_Q140\_C01** Position: 1130 Length: 1

What type of child care help do you use on a regular basis? Was it : Care in someone else's home by a non-relative

		FREQ	WTD
1	Yes	444	449,380
2	No	1,540	1,750,287
7	Not asked	21,624	24,352,080
8	Not stated	0	0
9	Don't know	0	0
		=====	=====
		23,608	26,551,748

Coverage: Respondents who answered: CCA\_Q130 = 1.  
Source: General Social Survey, 2006.  
Format: I1  
Weight Variable : WGHT\_PER

Variable Name: **CCA\_Q140\_C02** Position: 1131 Length: 1

What type of child care help do you use on a regular basis? Was it : Care in someone else's home by a grandparent

		FREQ	WTD
1	Yes	235	259,001
2	No	1,749	1,940,666
7	Not asked	21,624	24,352,080
8	Not stated	0	0
9	Don't know	0	0
		=====	=====
		23,608	26,551,748

Coverage: Respondents who answered: CCA\_Q130 = 1.  
Source: General Social Survey, 2006.  
Format: I1  
Weight Variable : WGHT\_PER

Variable Name: **CCA\_Q140\_C03** Position: 1132 Length: 1

What type of child care help do you use on a regular basis? Was it : Care in someone else's home by other relative

		FREQ	WTD
1	Yes	184	201,221
2	No	1,800	1,998,446
7	Not asked	21,624	24,352,080
8	Not stated	0	0
9	Don't know	0	0
		=====	=====
		23,608	26,551,748

Coverage: Respondents who answered: CCA\_Q130 = 1.  
Source: General Social Survey, 2006.  
Format: I1  
Weight Variable : WGHT\_PER

Variable Name: **CCA\_Q140\_C04** Position: 1133 Length: 1

What type of child care help do you use on a regular basis? Was it : Care in child's home by a non-relative, including a nanny

		FREQ	WTD
1	Yes	165	181,405
2	No	1,819	2,018,263
7	Not asked	21,624	24,352,080
8	Not stated	0	0
9	Don't know	0	0
		=====	=====
		23,608	26,551,748

Coverage: Respondents who answered: CCA\_Q130 = 1.  
Source: General Social Survey, 2006.  
Format: I1  
Weight Variable : WGHT\_PER



Variable Name: **CCA\_Q140\_C05** Position: 1134 Length: 1

What type of child care help do you use on a regular basis? Was it : Care in child's home by a grandparent

		FREQ	WTD
1	Yes	178	209,100
2	No	1,806	1,990,568
7	Not asked	21,624	24,352,080
8	Not stated	0	0
9	Don't know	0	0
		=====	=====
		23,608	26,551,748

Coverage: Respondents who answered: CCA\_Q130 = 1.  
Source: General Social Survey, 2006.  
Format: I1  
Weight Variable : WGHT\_PER

Variable Name: **CCA\_Q140\_C06** Position: 1135 Length: 1

What type of child care help do you use on a regular basis? Was it : Care in child's home by child's brother or sister

		FREQ	WTD
1	Yes	15	16,859
2	No	1,969	2,182,808
7	Not asked	21,624	24,352,080
8	Not stated	0	0
9	Don't know	0	0
		=====	=====
		23,608	26,551,748

Coverage: Respondents who answered: CCA\_Q130 = 1.  
Source: General Social Survey, 2006.  
Format: I1  
Weight Variable : WGHT\_PER

Variable Name: **CCA\_Q140\_C07** Position: 1136 Length: 1

What type of child care help do you use on a regular basis? Was it : Care in child's home by other relative

		FREQ	WTD
1	Yes	100	107,653
2	No	1,884	2,092,014
7	Not asked	21,624	24,352,080
8	Not stated	0	0
9	Don't know	0	0
		=====	=====
		23,608	26,551,748

Coverage: Respondents who answered: CCA\_Q130 = 1.  
Source: General Social Survey, 2006.  
Format: I1  
Weight Variable : WGHT\_PER

Variable Name: **CCA\_Q140\_C08** Position: 1137 Length: 1

What type of child care help do you use on a regular basis? Was it : Daycare centre

		FREQ	WTD
1	Yes	671	772,007
2	No	1,313	1,427,661
7	Not asked	21,624	24,352,080
8	Not stated	0	0
9	Don't know	0	0
		=====	=====
		23,608	26,551,748

Coverage: Respondents who answered: CCA\_Q130 = 1.  
Source: General Social Survey, 2006.  
Format: I1  
Weight Variable : WGHT\_PER

Variable Name: **CCA\_Q140\_C09** Position: 1138 Length: 1

What type of child care help do you use on a regular basis? Was it : Before and after school program

		FREQ	WTD
1	Yes	317	364,314
2	No	1,667	1,835,354
7	Not asked	21,624	24,352,080
8	Not stated	0	0
9	Don't know	0	0
		=====	=====
		23,608	26,551,748

Coverage: Respondents who answered: CCA\_Q130 = 1.  
Source: General Social Survey, 2006.  
Format: I1  
Weight Variable : WGHT\_PER

Variable Name: **CCA\_Q140\_C10** Position: 1139 Length: 1

What type of child care help do you use on a regular basis? Was it : Nursery school/Preschool

		FREQ	WTD
1	Yes	85	101,444
2	No	1,899	2,098,223
7	Not asked	21,624	24,352,080
8	Not stated	0	0
9	Don't know	0	0
		=====	=====
		23,608	26,551,748

Coverage: Respondents who answered: CCA\_Q130 = 1.  
Source: General Social Survey, 2006.  
Format: I1  
Weight Variable : WGHT\_PER

Variable Name: **CCA\_Q140\_C11** Position: 1140 Length: 1

What type of child care help do you use on a regular basis? Was it : Organized play group, other child development program

		FREQ	WTD
1	Yes	45	50,232
2	No	1,939	2,149,436
7	Not asked	21,624	24,352,080
8	Not stated	0	0
9	Don't know	0	0
		=====	=====
		23,608	26,551,748

Coverage: Respondents who answered: CCA\_Q130 = 1.  
Source: General Social Survey, 2006.  
Format: I1  
Weight Variable : WGHT\_PER

Variable Name: **CCA\_Q140\_C12** Position: 1141 Length: 1

What type of child care help do you use on a regular basis? Was it : Child in own care (child taking care of him/herself)

		FREQ	WTD
1	Yes	4	6,699
2	No	1,980	2,192,969
7	Not asked	21,624	24,352,080
8	Not stated	0	0
9	Don't know	0	0
		=====	=====
		23,608	26,551,748

Coverage: Respondents who answered: CCA\_Q130 = 1.  
Source: General Social Survey, 2006.  
Format: I1  
Weight Variable : WGHT\_PER

Variable Name: **CCA\_Q140\_C13** Position: 1142 Length: 1

What type of child care help do you use on a regular basis? Was it : Other

		FREQ	WTD
1	Yes	17	21,192
2	No	1,967	2,178,476
7	Not asked	21,624	24,352,080
8	Not stated	0	0
9	Don't know	0	0
		=====	=====
		23,608	26,551,748

Coverage: Respondents who answered: CCA\_Q130 = 1.  
Source: General Social Survey, 2006.  
Format: I1  
Weight Variable : WGHT\_PER

Variable Name: **CCA\_Q150** Position: 1143 Length: 2

The following questions will be about your main child care arrangement, that is, the one used for the most hours during the past month. Of those you have just mentioned, what type of arrangement do you consider your main one?

		FREQ	WTD
01	Care in someone else's home by a non-relative	29	26,619
02	Care in someone else's home by a grandparent	44	49,997
03	Care in someone else's home by other relative	15	20,312
04	Care in child's home by a non-relative, including a nanny	21	17,781
05	Care in child's home by a grandparent	23	26,075
06	Care in child's home by child's brother or sister	3	3,587
07	Care in child's home by other relative	17	19,914
08	Daycare centre	100	109,573
09	Before and after school program	43	52,110
10	Nursery school/Preschool	10	9,880
11	Organized play group, other child development program	12	13,358
12	Child in own care (child taking care of him/herself)	4	6,963
13	Other	11	11,914
95	Not in the past month	15	18,957
97	Not asked	23,249	26,149,445
98	Not stated	4	4,544
99	Don't know	8	10,721
		=====	=====
		23,608	26,551,748

Coverage: Respondents who answered: "Yes" at least 2 times in questions CCA\_Q140\_C01 to CCA\_Q140\_C13.  
Source: General Social Survey, 2006.  
Format: I2  
Weight Variable : WGHT\_PER

Variable Name: **CCA\_Q160** Position: 1145 Length: 2

What is the main reason why you are receiving help with child care?

		FREQ	WTD
01	Working	1,649	1,813,507
02	Going to school	67	61,969
03	Think it's good for your child to be around other children	57	66,782
04	Think it's good for child's development; to learn new things	49	60,138
05	Need a break from child/children because they have special needs	27	37,089
06	Need a break from child/children, other reason	60	70,128
07	Don't want to lose child care spot while on leave from work/school	9	13,194
08	Other	62	70,882
97	Not asked	21,624	24,352,080
98	Not stated	1	1,245
99	Don't know	3	4,734
		=====	=====
		23,608	26,551,748

Coverage: Respondents who answered: CCA\_Q130 = 1.  
Source: General Social Survey, 2006.  
Format: I2  
Weight Variable : WGHT\_PER

Variable Name: **CCA\_Q170** Position: 1147 Length: 2

In the past month, how often have you used child care for looking after your child/children?  
Please include arrangements you have for when you are working, studying, volunteering or other reasons for at least half a day at a time.

		FREQ	WTD
01	Once a week	90	101,428
02	2 days per week	168	189,862
03	3 days per week	239	259,171
04	4 days per week	183	194,162
05	5 days per week	986	1,115,980
06	6 or more days per week	29	27,830
07	Less than once a week	81	85,798
08	Not in the past month	195	209,611
97	Not asked	21,624	24,352,080
98	Not stated	2	1,978
99	Don't know	11	13,847
		=====	=====
		23,608	26,551,748

Coverage: Respondents who answered: CCA\_Q130 = 1.  
Source: General Social Survey, 2006.  
Format: I2  
Weight Variable : WGHT\_PER

Variable Name: **CCA\_Q171** Position: 1149 Length: 3

For about how many hours per week is that?

		FREQ	WTD
001 : 168		1,663	1,849,519
997	Not asked	21,913	24,663,314
998	Not stated	0	0
999	Don't know	32	38,915
		=====	=====
		23,608	26,551,748

Coverage: Respondents who answered: CCA\_Q170 = 01,02,03,04,05 or 06.  
Source: General Social Survey, 2006.  
Format: I3  
Weight Variable : WGHT\_PER

Variable Name: **CCA\_Q180** Position: 1152 Length: 1

Is the child care program or daycare centre operated on a profit or non-profit basis (include government sponsored care)?

		FREQ	WTD
1	Non-profit	490	585,398
2	Private profit	398	442,248
7	Not asked	22,567	25,350,035
8	Not stated	35	44,718
9	Don't know	118	129,349
		=====	=====
		23,608	26,551,748

Coverage: Respondents who answered: (CCA\_Q140\_C08 = 1 or CCA\_Q140\_C09 = 1 or CCA\_Q140\_C10 = 1 or CCA\_Q140\_C11 = 1) or ((respondents who answered "Yes" at least 2 times in questions CCA\_Q140\_C01 to CCA\_Q140\_C13) and CCA\_Q150 = 08,09,10 or 11).  
Source: General Social Survey, 2006.  
Format: I1  
Weight Variable : WGHT\_PER

Variable Name: **CCA\_Q190** Position: 1153 Length: 1

Is the person providing this care licensed by the government or approved by a family daycare agency?

		FREQ	WTD
1	Yes	184	226,158
2	No	696	708,119
7	Not asked	22,673	25,561,704
8	Not stated	7	8,214
9	Don't know	48	47,553
		=====	=====
		23,608	26,551,748

Coverage: Respondents who answered: CCA\_Q140 = 11-17 or (CCA\_Q140 = more than one child care and CCA\_Q150 = 01-07).

Source: General Social Survey, 2006.

Format: I1

Weight Variable : WGHT\_PER

Variable Name: **CHDCARE\_MTH\_COSTGRP** Position: 1154 Length: 1

Total amount on child care (all children) spent (daily) in the past month.

		FREQ	WTD
1	Less than \$200	560	643,147
2	\$200 to \$399	314	312,327
3	\$400 to \$599	274	279,493
4	\$600 to \$799	143	159,136
5	\$800 to \$999	78	83,929
6	\$1000 and over	105	135,901
7	Not asked	21,923	24,684,677
8	Not stated	24	28,276
9	Don't know	187	224,863
		=====	=====
		23,608	26,551,748

Coverage: Respondents who answered: CCA\_Q140 = 18-21 or (CCA\_Q140 = more than one child care and CCA\_Q150 = 08-11).

Source: General Social Survey, 2006, derived from CCA\_Q194 and CCA\_Q195.

Format: I1

Weight Variable : WGHT\_PER



Variable Name: **CCA\_Q196** Position: 1155 Length: 1

Are you aware of child care subsidies?

		FREQ	WTD
1	Yes	973	1,001,085
2	No	467	433,632
7	Not asked	22,155	25,103,359
8	Not stated	2	3,615
9	Don't know	11	10,058
		=====	=====
		23,608	26,551,748

Coverage: Respondents who answered: CCA\_Q130 = 1 and province of residence is not Quebec (24).  
Source: General Social Survey, 2006.  
Format: I1  
Weight Variable : WGHT\_PER

Variable Name: **CCA\_Q200** Position: 1156 Length: 1

Do you have a subsidy to help pay for this child care?

		FREQ	WTD
1	Yes	192	179,688
2	No	778	814,876
7	Not asked	22,622	25,536,990
8	Not stated	2	3,615
9	Don't know	14	16,579
		=====	=====
		23,608	26,551,748

Coverage: Respondents who answered: (CCA\_Q130 = 1 and province of residence is not Quebec (24)) and CCA\_Q196 is not equal to 2.  
Source: General Social Survey, 2006.  
Format: I1  
Weight Variable : WGHT\_PER

Variable Name: **CCA\_Q210** Position: 1157 Length: 1

Do you qualify to receive subsidies for child care?

		FREQ	WTD
1	Yes	63	56,337
2	No	570	607,219
7	Not asked	22,830	25,736,872
8	Not stated	0	0
9	Don't know	145	151,319
		=====	=====
		23,608	26,551,748

Coverage: Respondents who answered: CCA\_Q200 = 2.  
Source: General Social Survey, 2006.  
Format: I1  
Weight Variable : WGHT\_PER

Variable Name: **CCA\_Q220** Position: 1158 Length: 1

What is the main reason why you are not using the child care subsidy/a subsidized daycare for your child/children?

		FREQ	WTD
1	No subsidized spaces available	16	17,540
2	Don't like the child care centre where subsidy is available	10	11,165
3	Can't afford the fees even with the subsidy	5	3,364
4	Other	45	45,833
5	Child(ren) being cared by a relative or family member (for free or less expensive)	24	32,674
6	No need due to age of child(ren)	37	41,974
7	Not asked	23,469	26,397,093
8	Not stated	0	0
9	Don't know	2	2,106
		=====	=====
		23,608	26,551,748

Coverage: Respondents who answered: (CCA\_Q210 = 1 or province of residence is Quebec (24)) and CCA\_Q190 = 2.  
Source: General Social Survey, 2006.  
Format: I1  
Weight Variable : WGHT\_PER

Variable Name: **CCA\_Q240** Position: 1159 Length: 2

What is the main reason why you chose this type of child care for your child/children?

		FREQ	WTD
01	Close to home, work, school or family	407	453,294
02	Affordable	176	201,215
03	At child's school	183	224,254
04	Hours fit my schedule	150	149,646
05	Was recommended by friend/relative	162	176,094
06	Only option available	159	167,012
07	Other	278	302,490
08	Cared for by a family member, relative, friend or other trustworthy person	275	303,926
09	Best for the child (quality, environment, learning program, ratio etc.)	180	201,589
97	Not asked	21,624	24,352,080
98	Not stated	2	2,041
99	Don't know	12	18,106
		=====	=====
		23,608	26,551,748

Coverage: Respondents who answered: CCA\_Q130 = 1.  
Source: General Social Survey, 2006.  
Format: I2  
Weight Variable : WGHT\_PER

Variable Name: **CCA\_Q301** Position: 1161 Length: 1

How satisfied are you with the information you receive from your child care provider about...fee payment, refunds and subsidies? Are you:

		FREQ	WTD
1	... very satisfied?	596	657,007
2	... satisfied?	639	714,015
3	... dissatisfied?	103	116,272
4	... very dissatisfied?	31	34,795
7	Not asked	22,047	24,813,861
8	Not stated	43	55,363
9	Don't know	149	160,434
		=====	=====
		23,608	26,551,748

Coverage: Respondents who answered: (CCA\_Q140\_C01 = 1 or CCA\_Q140\_C04 = 1 or CCA\_Q140\_C08 = 1 or CCA\_Q140\_C09 = 1 or CCA\_Q140\_C10 = 1 or CCA\_Q140\_C11 = 1) or CCA\_Q150 = 01, 04, 08, 09, 11.  
Source: General Social Survey, 2006.  
Format: I1  
Weight Variable : WGHT\_PER

Variable Name: **CCA\_Q302** Position: 1162 Length: 1

How satisfied are you with the information you receive from your child care provider about...meals and snacks? Are you:

		FREQ	WTD
1	... very satisfied?	799	872,587
2	... satisfied?	524	590,193
3	... dissatisfied?	43	48,785
4	... very dissatisfied?	10	10,978
7	Not asked	22,047	24,813,861
8	Not stated	54	66,553
9	Don't know	131	148,791
		=====	=====
		23,608	26,551,748

Coverage: Respondents who answered: (CCA\_Q140\_C01 = 1 or CCA\_Q140\_C04 = 1 or CCA\_Q140\_C08 = 1 or CCA\_Q140\_C09 = 1 or CCA\_Q140\_C10 = 1 or CCA\_Q140\_C11 = 1) or CCA\_Q150 = 01, 04, 08, 09, 11.  
Source: General Social Survey, 2006.  
Format: I1  
Weight Variable : WGHT\_PER

Variable Name: **CCA\_Q303** Position: 1163 Length: 1

How satisfied are you with the information you receive from your child care provider about:...learning activities (such as songs, stories, learning-based play) that your child participated in while at child care? Are you:

		FREQ	WTD
1	... very satisfied?	821	907,524
2	... satisfied?	539	608,161
3	... dissatisfied?	66	71,859
4	... very dissatisfied?	8	6,501
7	Not asked	22,047	24,813,861
8	Not stated	44	56,092
9	Don't know	83	87,751
		=====	=====
		23,608	26,551,748

Coverage: Respondents who answered: (CCA\_Q140\_C01 = 1 or CCA\_Q140\_C04 = 1 or CCA\_Q140\_C08 = 1 or CCA\_Q140\_C09 = 1 or CCA\_Q140\_C10 = 1 or CCA\_Q140\_C11 = 1) or CCA\_Q150 = 01, 04, 08, 09, 11.  
Source: General Social Survey, 2006.  
Format: I1  
Weight Variable : WGHT\_PER

Variable Name: **CCA\_Q304** Position: 1164 Length: 1

How satisfied are you with the information you receive from your child care provider about:...schedule changes? Are you:

		FREQ	WTD
1	... very satisfied?	768	834,608
2	... satisfied?	571	648,602
3	... dissatisfied?	49	49,696
4	... very dissatisfied?	8	7,957
7	Not asked	22,047	24,813,861
8	Not stated	46	57,953
9	Don't know	119	139,072
		=====	=====
		23,608	26,551,748

Coverage: Respondents who answered: (CCA\_Q140\_C01 = 1 or CCA\_Q140\_C04 = 1 or CCA\_Q140\_C08 = 1 or CCA\_Q140\_C09 = 1 or CCA\_Q140\_C10 = 1 or CCA\_Q140\_C11 = 1) or CCA\_Q150 = 01, 04, 08, 09, 11.  
Source: General Social Survey, 2006.  
Format: I1  
Weight Variable : WGHT\_PER

Variable Name: **CCA\_Q305** Position: 1165 Length: 1

How satisfied are you with the information you receive from your child care provider about...your child while he/she has been at child care? Are you:

		FREQ	WTD
1	... very satisfied?	892	988,746
2	... satisfied?	526	576,118
3	... dissatisfied?	35	40,493
4	... very dissatisfied?	3	2,279
7	Not asked	22,047	24,813,861
8	Not stated	44	56,092
9	Don't know	61	74,160
		=====	=====
		23,608	26,551,748

Coverage: Respondents who answered: (CCA\_Q140\_C01 = 1 or CCA\_Q140\_C04 = 1 or CCA\_Q140\_C08 = 1 or CCA\_Q140\_C09 = 1 or CCA\_Q140\_C10 = 1 or CCA\_Q140\_C11 = 1) or CCA\_Q150 = 01, 04, 08, 09, 11.  
Source: General Social Survey, 2006.  
Format: I1  
Weight Variable : WGHT\_PER

Variable Name: **CCA\_Q310** Position: 1166 Length: 1

How satisfied are you with the type of child care you are currently using for your child/children, in terms of:... cost? Are you:

		FREQ	WTD
1	... very satisfied?	603	658,791
2	... satisfied?	686	754,739
3	... dissatisfied?	152	181,239
4	... very dissatisfied?	34	40,332
7	Not asked	22,047	24,813,861
8	Not stated	43	54,699
9	Don't know	43	48,088
		=====	=====
		23,608	26,551,748

Coverage: Respondents who answered: (CCA\_Q140\_C01 = 1 or CCA\_Q140\_C04 = 1 or CCA\_Q140\_C08 = 1 or CCA\_Q140\_C09 = 1 or CCA\_Q140\_C10 = 1 or CCA\_Q140\_C11 = 1) or CCA\_Q150 = 01, 04, 08, 09, 11.  
Source: General Social Survey, 2006.  
Format: I1  
Weight Variable : WGHT\_PER

Variable Name: **CCA\_Q320** Position: 1167 Length: 1

How satisfied are you with the type of child care you are currently using for your child/children, in terms of:... convenience, that is, hours that fit your needs/schedule? Are you:

		FREQ	WTD
1	... very satisfied?	947	1,049,150
2	... satisfied?	469	526,082
3	... dissatisfied?	61	60,737
4	... very dissatisfied?	7	7,290
7	Not asked	22,047	24,813,861
8	Not stated	44	55,386
9	Don't know	33	39,242
		=====	=====
		23,608	26,551,748

Coverage: Respondents who answered: (CCA\_Q140\_C01 = 1 or CCA\_Q140\_C04 = 1 or CCA\_Q140\_C08 = 1 or CCA\_Q140\_C09 = 1 or CCA\_Q140\_C10 = 1 or CCA\_Q140\_C11 = 1) or CCA\_Q150 = 01, 04, 08, 09, 11.  
Source: General Social Survey, 2006.  
Format: I1  
Weight Variable : WGHT\_PER

Variable Name: **CCA\_Q360** Position: 1168 Length: 1

How satisfied are you with the type of child care you are currently using for your child/children, in terms of:... child development, that is, what your child is learning? Are you:

		FREQ	WTD
1	... very satisfied?	784	873,861
2	... satisfied?	560	614,497
3	... dissatisfied?	84	90,799
4	... very dissatisfied?	5	6,357
7	Not asked	22,047	24,813,861
8	Not stated	46	58,395
9	Don't know	82	93,979
		=====	=====
		23,608	26,551,748

Coverage: Respondents who answered: (CCA\_Q140\_C01 = 1 or CCA\_Q140\_C04 = 1 or CCA\_Q140\_C08 = 1 or CCA\_Q140\_C09 = 1 or CCA\_Q140\_C10 = 1 or CCA\_Q140\_C11 = 1) or CCA\_Q150 = 01, 04, 08, 09, 11.  
Source: General Social Survey, 2006.  
Format: I1  
Weight Variable : WGHT\_PER

Variable Name: **CCA\_Q370** Position: 1169 Length: 1

How satisfied are you with the type of child care you are currently using for your child/children, in terms of:.... program/schedule, that is, the kinds of activities that your child does? Are you:

		FREQ	WTD
1	... very satisfied?	748	828,179
2	... satisfied?	614	684,227
3	... dissatisfied?	65	70,975
4	... very dissatisfied?	9	9,932
7	Not asked	22,047	24,813,861
8	Not stated	47	57,999
9	Don't know	78	86,575
		=====	=====
		23,608	26,551,748

Coverage: Respondents who answered: (CCA\_Q140\_C01 = 1 or CCA\_Q140\_C04 = 1 or CCA\_Q140\_C08 = 1 or CCA\_Q140\_C09 = 1 or CCA\_Q140\_C10 = 1 or CCA\_Q140\_C11 = 1) or CCA\_Q150 = 01, 04, 08, 09, 11.  
Source: General Social Survey, 2006.  
Format: I1  
Weight Variable : WGHT\_PER

Variable Name: **CCA\_Q380** Position: 1170 Length: 1

How satisfied are you with the type of child care you are currently using for your child/children, in terms of:.... the overall quality of the child care? Are you:

		FREQ	WTD
1	... very satisfied?	875	943,559
2	... satisfied?	564	644,058
3	... dissatisfied?	33	41,543
4	... very dissatisfied?	3	3,128
7	Not asked	22,047	24,813,861
8	Not stated	44	55,386
9	Don't know	42	50,213
		=====	=====
		23,608	26,551,748

Coverage: Respondents who answered: (CCA\_Q140\_C01 = 1 or CCA\_Q140\_C04 = 1 or CCA\_Q140\_C08 = 1 or CCA\_Q140\_C09 = 1 or CCA\_Q140\_C10 = 1 or CCA\_Q140\_C11 = 1) or CCA\_Q150 = 01, 04, 08, 09, 11.  
Source: General Social Survey, 2006.  
Format: I1  
Weight Variable : WGHT\_PER

Variable Name: **CCA\_Q390** Position: 1171 Length: 1

In the past month, while in child care, how often did your child participate in learning activities like singing songs, storytelling or learning based play? Was it:

		FREQ	WTD
1	...everyday?	798	888,100
2	...several times a week?	264	285,514
3	...a few times in the past month?	107	123,759
4	...not in the past month?	184	190,317
7	Not asked	22,047	24,813,861
8	Not stated	46	58,794
9	Don't know	162	191,403
		=====	=====
		23,608	26,551,748

Coverage: Respondents who answered: (CCA\_Q140\_C01 = 1 or CCA\_Q140\_C04 = 1 or CCA\_Q140\_C08 = 1 or CCA\_Q140\_C09 = 1 or CCA\_Q140\_C10 = 1 or CCA\_Q140\_C11 = 1) or CCA\_Q150 = 01, 04, 08, 09, 11.  
Source: General Social Survey, 2006.  
Format: I1  
Weight Variable : WGHT\_PER

Variable Name: **CCA\_Q400** Position: 1172 Length: 1

Is there anything you would change with the child care program?

		FREQ	WTD
1	Yes	501	558,997
2	No	1,434	1,584,467
7	Not asked	21,624	24,352,080
8	Not stated	7	9,657
9	Don't know	42	46,547
		=====	=====
		23,608	26,551,748

Coverage: Respondents who answered: CCA\_Q130 = 1.  
Source: General Social Survey, 2006.  
Format: I1  
Weight Variable : WGHT\_PER



Variable Name: **CCA\_Q401\_C01** Position: 1173 Length: 1

What would you change with the child care program? Was it : More reading time

		FREQ	WTD
1	Yes	26	29,552
2	No	471	526,822
7	Not asked	23,107	25,992,751
8	Not stated	1	936
9	Don't know	3	1,687
		=====	=====
		23,608	26,551,748

Coverage: Respondents who answered: CCA\_Q400 = 1.  
Source: General Social Survey, 2006.  
Format: I1  
Weight Variable : WGHT\_PER

Variable Name: **CCA\_Q401\_C02** Position: 1174 Length: 1

What would you change with the child care program? Was it : More learning activities

		FREQ	WTD
1	Yes	96	111,573
2	No	401	444,801
7	Not asked	23,107	25,992,751
8	Not stated	1	936
9	Don't know	3	1,687
		=====	=====
		23,608	26,551,748

Coverage: Respondents who answered: CCA\_Q400 = 1.  
Source: General Social Survey, 2006.  
Format: I1  
Weight Variable : WGHT\_PER

Variable Name: **CCA\_Q401\_C03** Position: 1175 Length: 1

What would you change with the child care program? Was it : More outdoor time

		FREQ	WTD
1	Yes	36	40,842
2	No	461	515,532
7	Not asked	23,107	25,992,751
8	Not stated	1	936
9	Don't know	3	1,687
		=====	=====
		23,608	26,551,748

Coverage: Respondents who answered: CCA\_Q400 = 1.  
Source: General Social Survey, 2006.  
Format: I1  
Weight Variable : WGHT\_PER

Variable Name: **CCA\_Q401\_C04** Position: 1176 Length: 1

What would you change with the child care program? Was it : Healthier meals

		FREQ	WTD
1	Yes	36	37,719
2	No	461	518,656
7	Not asked	23,107	25,992,751
8	Not stated	1	936
9	Don't know	3	1,687
		=====	=====
		23,608	26,551,748

Coverage: Respondents who answered: CCA\_Q400 = 1.  
Source: General Social Survey, 2006.  
Format: I1  
Weight Variable : WGHT\_PER

Variable Name: **CCA\_Q401\_C05** Position: 1177 Length: 1

What would you change with the child care program? Was it : Other

		FREQ	WTD
1	Yes	380	421,209
2	No	117	135,165
7	Not asked	23,107	25,992,751
8	Not stated	1	936
9	Don't know	3	1,687
		=====	=====
		23,608	26,551,748

Coverage: Respondents who answered: CCA\_Q400 = 1.  
Source: General Social Survey, 2006.  
Format: I1  
Weight Variable : WGHT\_PER

Variable Name: **CCA\_Q401\_C06** Position: 1178 Length: 1

What would you change with the child care program? Was it : More structured and organized activities

		FREQ	WTD
1	Yes	13	10,217
2	No	0	0
7	Not asked	23,591	26,538,909
8	Not stated	1	936
9	Don't know	3	1,687
		=====	=====
		23,608	26,551,748

Coverage: Respondents who answered: CCA\_Q400 = 1.

Source: General Social Survey, 2006.

Format: I1

Weight Variable : WGHT\_PER

Note: New category created from answers in CCA\_Q402.

Variable Name: **CCA\_Q403** Position: 1179 Length: 1

Have you changed your child care arrangement during the past 12 months?

		FREQ	WTD
1	Yes	373	379,579
2	No	1,593	1,797,036
7	Not asked	21,624	24,352,080
8	Not stated	4	5,902
9	Don't know	14	17,151
		=====	=====
		23,608	26,551,748

Coverage: Respondents who answered: CCA\_Q130 = 1.

Source: General Social Survey, 2006.

Format: I1

Weight Variable : WGHT\_PER

Variable Name: **CCA\_Q410** Position: 1180 Length: 2

What was the main reason for changing?

		FREQ	WTD
01	Not satisfied with caregiver/program	45	47,461
02	Caregiver/program no longer available	85	77,679
03	Family or child moved or custody arrangement changed	31	29,546
04	Parent's working hours change, was laid off, etc	63	63,586
05	Changes in child or child's needs (e.g. special care, child's age)	50	53,353
06	A preferred arrangement became available (e.g. subsidized space)	30	31,891
07	Cost	14	15,766
08	Other	54	58,464
97	Not asked	23,235	26,172,169
98	Not stated	0	0
99	Don't know	1	1,832
		=====	=====
		23,608	26,551,748

Coverage: Respondents who answered: CCA\_Q403 = 1.  
Source: General Social Survey, 2006.  
Format: I2  
Weight Variable : WGHT\_PER

Variable Name: **CCA\_Q500** Position: 1182 Length: 1

If you could choose, would you prefer to use another type of child care for your child/children?

		FREQ	WTD
1	Yes	397	420,142
2	No	1,554	1,735,818
7	Not asked	21,624	24,352,080
8	Not stated	4	5,278
9	Don't know	29	38,430
		=====	=====
		23,608	26,551,748

Coverage: Respondents who answered: CCA\_Q130 = 1.  
Source: General Social Survey, 2006.  
Format: I1  
Weight Variable : WGHT\_PER

Variable Name: **CCA\_Q510** Position: 1183 Length: 2

What type of child care would you prefer to use?

		FREQ	WTD
01	Care in someone else's home by a non-relative	10	7,389
02	Care in someone else's home by a grandparent	5	9,779
03	Care in someone else's home by a relative	10	14,793
04	Care in child's home by a non-relative (including nanny)	48	46,422
05	Care in child's home by a grandparent	11	11,697
06	Care in child's home by child's brother or sister	0	0
07	Care in child's home by other relative	12	8,212
08	Daycare centre	132	135,618
09	Before and after school program	31	35,908
10	Nursery school/Preschool	17	19,661
11	Organized play group, child development program	15	11,682
12	Child in own care	47	53,821
13	Other	50	53,883
97	Not asked	23,211	26,131,606
98	Not stated	0	0
99	Don't know	9	11,277
		=====	=====
		23,608	26,551,748

Coverage: Respondents who answered: CCA\_Q500 = 1.  
Source: General Social Survey, 2006.  
Format: I2  
Weight Variable : WGHT\_PER

Variable Name: **CCA\_Q520** Position: 1185 Length: 1

Setting aside cost, do you feel you have enough choices to find the best child care for your child/children?

		FREQ	WTD
1	Yes	1,197	1,322,278
2	No	705	776,307
7	Not asked	21,624	24,352,080
8	Not stated	5	7,193
9	Don't know	77	93,890
		=====	=====
		23,608	26,551,748

Coverage: Respondents who answered: CCA\_Q130 = 1.  
Source: General Social Survey, 2006.  
Format: I1  
Weight Variable : WGHT\_PER

Variable Name: **AAT\_Q120** Position: 1186 Length: 1

Did you and your ex-spouse(s)/ex-common-law partner(s) have an arrangement or agreement for: ...support or maintenance payments for your child/children?

		FREQ	WTD
1	Yes	595	509,507
2	No	330	284,604
7	Not asked	22,667	25,746,895
8	Not stated	10	6,152
9	Don't know	6	4,590
		=====	=====
		23,608	26,551,748

Coverage: Respondents who answered: CCR\_Q100 = 1 and CCR\_Q110 = 01-20).  
Source: General Social Survey, 2006.  
Format: I1  
Weight Variable : WGHT\_PER

Variable Name: **AAT\_Q150** Position: 1187 Length: 1

Did you and your ex-spouse(s)/ex-common-law partner(s) have an arrangement or agreement for: ...spousal financial support?

		FREQ	WTD
1	Yes	317	246,806
2	No	1,832	1,649,490
7	Not asked	21,352	24,542,524
8	Not stated	53	48,986
9	Don't know	54	63,942
		=====	=====
		23,608	26,551,748

Coverage: Respondents who have been separated or divorced in the last 5 years.  
Source: General Social Survey, 2006.  
Format: I1  
Weight Variable : WGHT\_PER

Variable Name: **AAT\_Q160** Position: 1188 Length: 1

Are the agreements or arrangements for child(ren) and spousal financial support part of the same agreement?

		FREQ	WTD
1	Yes	170	142,343
2	No	6	3,435
7	Not asked	23,432	26,405,970
8	Not stated	0	0
9	Don't know	0	0
		=====	=====
		23,608	26,551,748

Coverage: Respondents who answered: AAT\_Q120 = 1 and AAT\_Q150 = 1.  
Source: General Social Survey, 2006.  
Format: I1  
Weight Variable : WGHT\_PER

Variable Name: **AAT\_Q170** Position: 1189 Length: 1

Do you and your ex-spouse/ex-partner have an arrangement or agreement for: ...who makes major decisions about your child's health, religion and/or education?

		FREQ	WTD
1	Yes	556	481,573
2	No	368	311,161
7	Not asked	22,667	25,746,895
8	Not stated	11	7,311
9	Don't know	6	4,808
		=====	=====
		23,608	26,551,748

Coverage: Respondents who answered: CCR\_Q110 >= 01 and CCR\_Q110 <= 20.  
Source: General Social Survey, 2006.  
Format: I1  
Weight Variable : WGHT\_PER

Variable Name: **AAT\_Q190** Position: 1190 Length: 1

You said you have an agreement or arrangement for: Is that correct?

		FREQ	WTD
1	Yes	874	728,499
2	No	0	0
7	Not asked	22,730	25,819,672
8	Not stated	0	0
9	Don't know	4	3,577
		=====	=====
		23,608	26,551,748

Coverage: Respondents who answered: AAT\_Q110 = 1 or AAT\_Q120 = 1 or AAT\_Q150 = 1 or AAT\_Q170 = 1.  
 Source: General Social Survey, 2006.  
 Format: I1  
 Weight Variable : WGHT\_PER

**Section: Time Spent With Children (TSC)**

Variable Name: **TSC\_Q116** Position: 1191 Length: 1

Do you have the same arrangement or agreement for all the children?

		FREQ	WTD
1	Yes	332	279,859
2	No	41	41,175
7	Not asked	23,234	26,230,197
8	Not stated	0	0
9	Don't know	1	517
		=====	=====
		23,608	26,551,748

Coverage: Respondents who answered: CCR\_Q110 = 02-20 and AAT\_Q110 = 1.  
 Source: General Social Survey, 2006.  
 Format: I1  
 Weight Variable : WGHT\_PER



Variable Name: **TSC\_Q120\_C01** Position: 1192 Length: 1

Thinking about the arrangement for the time the child(ren) spend(s) with each parent, what kind of arrangement or agreement(s) is it? A verbal arrangement.

		FREQ	WTD
1	Yes	225	192,404
2	No	355	298,688
7	Not asked	23,025	26,058,266
8	Not stated	0	0
9	Don't know	3	2,390
		=====	=====
		23,608	26,551,748

Coverage: Respondents who answered: CCR\_Q110 = 01-20) and AAT\_Q110 = 1.  
Source: General Social Survey, 2006.  
Format: I1  
Weight Variable : WGHT\_PER

Variable Name: **TSC\_Q120\_C02** Position: 1193 Length: 1

Thinking about the arrangement for the time the child(ren) spend(s) with each parent, what kind of arrangement or agreement(s) is it? A written arrangement you and your ex-spouse/ex-partner prepared on your own.

		FREQ	WTD
1	Yes	41	40,754
2	No	539	450,338
7	Not asked	23,025	26,058,266
8	Not stated	0	0
9	Don't know	3	2,390
		=====	=====
		23,608	26,551,748

Coverage: Respondents who answered: CCR\_Q110 = 01-20) and AAT\_Q110 = 1.  
Source: General Social Survey, 2006.  
Format: I1  
Weight Variable : WGHT\_PER

Variable Name: **TSC\_Q120\_C03** Position: 1194 Length: 1

Thinking about the arrangement for the time the child(ren) spend(s) with each parent, what kind of arrangement or agreement(s) is it? A written arrangement you and your ex-spouse/ex-partner did after talking/working with a lawyer.

		FREQ	WTD
1	Yes	137	103,299
2	No	443	387,793
7	Not asked	23,025	26,058,266
8	Not stated	0	0
9	Don't know	3	2,390
		=====	=====
		23,608	26,551,748

Coverage: Respondents who answered: CCR\_Q110 = 01-20) and AAT\_Q110 = 1.  
Source: General Social Survey, 2006.  
Format: I1  
Weight Variable : WGHT\_PER

Variable Name: **TSC\_Q120\_C04** Position: 1195 Length: 1

Thinking about the arrangement for the time the child(ren) spend(s) with each parent, what kind of arrangement or agreement(s) is it? A written arrangement with court service help but did not involve a judge (includes mediation, conciliation, alternative dispute resolution).

		FREQ	WTD
1	Yes	103	93,674
2	No	477	397,418
7	Not asked	23,025	26,058,266
8	Not stated	0	0
9	Don't know	3	2,390
		=====	=====
		23,608	26,551,748

Coverage: Respondents who answered: CCR\_Q110 = 01-20) and AAT\_Q110 = 1.  
Source: General Social Survey, 2006.  
Format: I1  
Weight Variable : WGHT\_PER

Variable Name: **TSC\_Q120\_C05** Position: 1196 Length: 1

Thinking about the arrangement for the time the child(ren) spend(s) with each parent, what kind of arrangement or agreement(s) is it? A judge ordered arrangement as the outcome of a hearing or trial.

		FREQ	WTD
1	Yes	125	110,078
2	No	455	381,014
7	Not asked	23,025	26,058,266
8	Not stated	0	0
9	Don't know	3	2,390
		=====	=====
		23,608	26,551,748

Coverage: Respondents who answered: CCR\_Q110 = 01-20) and AAT\_Q110 = 1.  
Source: General Social Survey, 2006.  
Format: I1  
Weight Variable : WGHT\_PER

Variable Name: **TSC\_Q120\_C06** Position: 1197 Length: 1

Thinking about the arrangement for the time the child(ren) spend(s) with each parent, what kind of arrangement or agreement(s) is it? Other

		FREQ	WTD
1	Yes	6	1,910
2	No	574	489,182
7	Not asked	23,025	26,058,266
8	Not stated	0	0
9	Don't know	3	2,390
		=====	=====
		23,608	26,551,748

Coverage: Respondents who answered: CCR\_Q110 = 01-20) and AAT\_Q110 = 1.  
Source: General Social Survey, 2006.  
Format: I1  
Weight Variable : WGHT\_PER

Variable Name: **TSC\_Q175** Position: 1198 Length: 1

Has this agreement (about the arrangement for the time the child(ren) spend(s) with each parent), been formally registered in court?

		FREQ	WTD
1	Yes	315	270,515
2	No	251	208,989
7	Not asked	23,025	26,058,266
8	Not stated	2	2,306
9	Don't know	15	11,671
		=====	=====
		23,608	26,551,748

Coverage: Respondents who answered: CCR\_Q110 = 01-20) and AAT\_Q110 = 1.  
Source: General Social Survey, 2006.  
Format: I1  
Weight Variable : WGHT\_PER

Variable Name: **TSC\_Q210** Position: 1199 Length: 1

Have you and your ex-spouse/ex-partner changed this arrangement since it was first made?

		FREQ	WTD
1	Yes	130	116,562
2	No	448	373,178
7	Not asked	23,025	26,058,266
8	Not stated	4	2,833
9	Don't know	1	909
		=====	=====
		23,608	26,551,748

Coverage: Respondents who answered: CCR\_Q110 = 01-20) and AAT\_Q110 = 1.  
Source: General Social Survey, 2006.  
Format: I1  
Weight Variable : WGHT\_PER

Variable Name: **TSC\_Q225** Position: 1200 Length: 2

What is the main reason why it changed?

		FREQ	WTD
01	Did not work for the child/children	22	23,191
02	Change in distance between households	13	13,363
03	Respondent has a new partner	1	885
04	Other parent has a new partner	0	0
05	Other parent regularly cancelled his/her time with the child	6	4,669
06	Other parent regularly cancelled my time with the child	1	489
07	Change in circumstances (child living somewhere else)	5	6,275
08	Child(ren) wanted a change (i.e. to spend more time with one parent, be more independent, etc.)	9	10,361
09	Child(ren) growing up (needs changing, e.g. starting school, etc.)	13	11,259
10	Family violence	0	0
11	Other	22	17,630
12	Other change/problem in circumstances/needs of parent(s) (finances, health, work, travel, etc.)	31	21,222
13	Other parental conflict or concerns about other parent	5	5,580
97	Not asked	23,478	26,435,186
98	Not stated	0	0
99	Don't know	2	1,637
		=====	=====
		23,608	26,551,748

Coverage: Respondents who answered: TSC\_Q210 = 1.

Source: General Social Survey, 2006.

Format: I2

Weight Variable : WGHT\_PER

Note: New categories 12 & 13 created from answers in TSC\_Q225 = 11 (Other - Specify).

Variable Name: **TSC\_Q227** Position: 1202 Length: 1

In the past 12 months, overall, would you say that this (these) arrangement(s) (for how much time your child spends with each parent) has (have) been followed:

		FREQ	WTD
1	... all of the time?	58	57,113
2	... most of the time?	41	32,408
3	... sometimes?	12	8,919
4	... rarely?	8	6,081
5	... never?	8	8,720
7	Not asked	23,478	26,435,186
8	Not stated	0	0
9	Don't know	3	3,322
		=====	=====
		23,608	26,551,748

Coverage: Respondents who answered: TSC\_Q210 = 1.  
Source: General Social Survey, 2006.  
Format: I1  
Weight Variable : WGHT\_PER

Variable Name: **TSC\_Q230\_C01** Position: 1203 Length: 1

What is the primary residence of this child/these children? Respondent's home

		FREQ	WTD
1	Yes	358	298,384
2	No	220	190,794
7	Not asked	23,025	26,058,266
8	Not stated	3	1,501
9	Don't know	2	2,802
		=====	=====
		23,608	26,551,748

Coverage: Respondents who answered: CCR\_Q110 = 01-20) and AAT\_Q110 = 1.  
Source: General Social Survey, 2006.  
Format: I1  
Weight Variable : WGHT\_PER

Variable Name: **TSC\_Q230\_C02** Position: 1204 Length: 1

What is the primary residence of this child/these children? Ex-spouse/ex-common-law partner's home

		FREQ	WTD
1	Yes	153	143,540
2	No	425	345,639
7	Not asked	23,025	26,058,266
8	Not stated	3	1,501
9	Don't know	2	2,802
		=====	=====
		23,608	26,551,748

Coverage: Respondents who answered: CCR\_Q110 = 01-20) and AAT\_Q110 = 1.  
Source: General Social Survey, 2006.  
Format: I1  
Weight Variable : WGHT\_PER

Variable Name: **TSC\_Q230\_C03** Position: 1205 Length: 1

What is the primary residence of this child/these children? About the same amount of time at both parents' homes

		FREQ	WTD
1	Yes	87	69,881
2	No	491	419,298
7	Not asked	23,025	26,058,266
8	Not stated	3	1,501
9	Don't know	2	2,802
		=====	=====
		23,608	26,551,748

Coverage: Respondents who answered: CCR\_Q110 = 01-20) and AAT\_Q110 = 1.  
Source: General Social Survey, 2006.  
Format: I1  
Weight Variable : WGHT\_PER

Variable Name: **TSC\_Q230\_C04** Position: 1206 Length: 1

What is the primary residence of this child/these children? Somewhere else

		FREQ	WTD
1	Yes	6	4,505
2	No	572	484,674
7	Not asked	23,025	26,058,266
8	Not stated	3	1,501
9	Don't know	2	2,802
		=====	=====
		23,608	26,551,748

Coverage: Respondents who answered: CCR\_Q110 = 01-20) and AAT\_Q110 = 1.  
Source: General Social Survey, 2006.  
Format: I1  
Weight Variable : WGHT\_PER

Variable Name: **TSC\_Q232\_C01** Position: 1207 Length: 1

How far away does this child/do these children live from your residence? Is it: ... within 10 km (6 miles or 10 minutes by car)?

		FREQ	WTD
1	Yes	137	116,024
2	No	104	100,955
7	Not asked	23,359	26,329,872
8	Not stated	3	1,501
9	Don't know	5	3,397
		=====	=====
		23,608	26,551,748

Coverage: Respondents who answered: (TSC\_Q230\_C01 = 2,8,9) or ((TSC\_Q230\_C01 = 1) and (TSC\_Q230\_C02 = 1 or TSC\_Q230\_C03 = 1 or TSC\_Q230\_C04 = 1)).  
Source: General Social Survey, 2006.  
Format: I1  
Weight Variable : WGHT\_PER



Variable Name: **TSC\_Q232\_C02** Position: 1208 Length: 1

How far away does this child/do these children live from your residence? Is it: ... within 50 km ( 30 miles or 30 minutes by car)?

		FREQ	WTD
1	Yes	61	52,045
2	No	180	164,934
7	Not asked	23,359	26,329,872
8	Not stated	3	1,501
9	Don't know	5	3,397
		=====	=====
		23,608	26,551,748

Coverage: Respondents who answered: (TSC\_Q230\_C01 = 2,8,9) or ((TSC\_Q230\_C01 = 1) and (TSC\_Q230\_C02 = 1 or TSC\_Q230\_C03 = 1 or TSC\_Q230\_C04 = 1)).

Source: General Social Survey, 2006.

Format: I1

Weight Variable : WGHT\_PER

Variable Name: **TSC\_Q232\_C03** Position: 1209 Length: 1

How far away does this child/do these children live from your residence? Is it:... within 100 km (60 miles or 1 hour by car)?

		FREQ	WTD
1	Yes	15	15,976
2	No	226	201,002
7	Not asked	23,359	26,329,872
8	Not stated	3	1,501
9	Don't know	5	3,397
		=====	=====
		23,608	26,551,748

Coverage: Respondents who answered: (TSC\_Q230\_C01 = 2,8,9) or ((TSC\_Q230\_C01 = 1) and (TSC\_Q230\_C02 = 1 or TSC\_Q230\_C03 = 1 or TSC\_Q230\_C04 = 1)).

Source: General Social Survey, 2006.

Format: I1

Weight Variable : WGHT\_PER

Variable Name: **TSC\_Q232\_C04** Position: 1210 Length: 1

How far away does this child/do these children live from your residence? Is it:... within 200 km (120 miles or 2 hours by car)?

		FREQ	WTD
1	Yes	8	7,375
2	No	233	209,604
7	Not asked	23,359	26,329,872
8	Not stated	3	1,501
9	Don't know	5	3,397
		=====	=====
		23,608	26,551,748

Coverage: Respondents who answered: (TSC\_Q230\_C01 = 2,8,9) or ((TSC\_Q230\_C01 = 1) and (TSC\_Q230\_C02 = 1 or TSC\_Q230\_C03 = 1 or TSC\_Q230\_C04 = 1)).

Source: General Social Survey, 2006.

Format: I1

Weight Variable : WGHT\_PER

Variable Name: **TSC\_Q232\_C05** Position: 1211 Length: 1

How far away does this child/do these children live from your residence? Is it:... within 400 km (250 miles or 4 hours by car)?

		FREQ	WTD
1	Yes	9	10,106
2	No	232	206,872
7	Not asked	23,359	26,329,872
8	Not stated	3	1,501
9	Don't know	5	3,397
		=====	=====
		23,608	26,551,748

Coverage: Respondents who answered: (TSC\_Q230\_C01 = 2,8,9) or ((TSC\_Q230\_C01 = 1) and (TSC\_Q230\_C02 = 1 or TSC\_Q230\_C03 = 1 or TSC\_Q230\_C04 = 1)).

Source: General Social Survey, 2006.

Format: I1

Weight Variable : WGHT\_PER

Variable Name: **TSC\_Q232\_C06** Position: 1212 Length: 1

How far away does this child/do these children live from your residence? Is it:... within 1000 km (625 miles or 10 hours by car)?

		FREQ	WTD
1	Yes	8	9,074
2	No	233	207,905
7	Not asked	23,359	26,329,872
8	Not stated	3	1,501
9	Don't know	5	3,397
		=====	=====
		23,608	26,551,748

Coverage: Respondents who answered: (TSC\_Q230\_C01 = 2,8,9) or ((TSC\_Q230\_C01 = 1) and (TSC\_Q230\_C02 = 1 or TSC\_Q230\_C03 = 1 or TSC\_Q230\_C04 = 1)).

Source: General Social Survey, 2006.

Format: I1

Weight Variable : WGHT\_PER

Variable Name: **TSC\_Q232\_C07** Position: 1213 Length: 1

How far away does this child/do these children live from your residence? Is it:... beyond 1000 km and living in Canada or United States (more than 625 miles or 10 hours by car)?

		FREQ	WTD
1	Yes	10	11,874
2	No	231	205,105
7	Not asked	23,359	26,329,872
8	Not stated	3	1,501
9	Don't know	5	3,397
		=====	=====
		23,608	26,551,748

Coverage: Respondents who answered: (TSC\_Q230\_C01 = 2,8,9) or ((TSC\_Q230\_C01 = 1) and (TSC\_Q230\_C02 = 1 or TSC\_Q230\_C03 = 1 or TSC\_Q230\_C04 = 1)).

Source: General Social Survey, 2006.

Format: I1

Weight Variable : WGHT\_PER

Variable Name: **TSC\_Q232\_C08** Position: 1214 Length: 1

How far away does this child/do these children live from your residence? Is it:... outside Canada or United States?

		FREQ	WTD
1	Yes	3	4,180
2	No	238	212,799
7	Not asked	23,359	26,329,872
8	Not stated	3	1,501
9	Don't know	5	3,397
		=====	=====
		23,608	26,551,748

Coverage: Respondents who answered: (TSC\_Q230\_C01 = 2,8,9) or ((TSC\_Q230\_C01 = 1) and (TSC\_Q230\_C02 = 1 or TSC\_Q230\_C03 = 1 or TSC\_Q230\_C04 = 1)).

Source: General Social Survey, 2006.

Format: I1

Weight Variable : WGHT\_PER

Variable Name: **TSC\_Q235** Position: 1215 Length: 1

During the past 12 months, how often did you have contact with your child/children by letter, E-mail or telephone (when your child was not living in your household)? Was it:

		FREQ	WTD
1	... daily?	92	74,949
2	... at least once a week?	125	114,429
3	... at least once a month?	10	12,333
4	... less than once a month?	6	6,653
5	... not at all?	8	6,671
7	Not asked	23,359	26,329,872
8	Not stated	4	3,086
9	Don't know	4	3,755
		=====	=====
		23,608	26,551,748

Coverage: Respondents who answered: (TSC\_Q230\_C01 = 2,8,9) or ((TSC\_Q230\_C01 = 1) and (TSC\_Q230\_C02 = 1 or TSC\_Q230\_C03 = 1 or TSC\_Q230\_C04 = 1)).

Source: General Social Survey, 2006.

Format: I1

Weight Variable : WGHT\_PER

Variable Name: **DAYS\_TSHQ110\_L12M** Position: 1216 Length: 3

Days spent by child in household (last 12 months).

		FREQ	WTD
000 : 365		554	464,796
997	Not asked	23,025	26,058,266
998	Not stated	4	2,212
999	Don't know	25	26,473
		=====	=====
		23,608	26,551,748

Coverage: Respondent's children living in the household part-time only and where (Other birth or adoptive parent lives in the household and CHDTYPE = 1, 2) and RCI\_Q165 not equal 1.

Source: General Social Survey, 2006, derived variable from TSC\_Q250 to TSC\_Q253.

Format: I3

Weight variable: WGHT\_PER

Variable Name: **TSC\_Q310** Position: 1219 Length: 1

In the past 12 months, have you been involved with your child(ren)'s recreational or leisure activities?

		FREQ	WTD
1	Yes	549	459,831
2	No	27	27,746
7	Not asked	23,025	26,058,266
8	Not stated	4	2,103
9	Don't know	3	3,801
		=====	=====
		23,608	26,551,748

Coverage: Respondents who answered: (CCR\_Q110 >=1 and CCR\_Q110 <=20) and AAT\_Q110 = 1.

Source: General Social Survey, 2006.

Format: I1

Weight Variable : WGHT\_PER

Variable Name: **TSC\_Q311** Position: 1220 Length: 1

How frequently were you involved (with your child(ren)'s recreational or leisure activities over the past 12 months) ? Would you say it was:

		FREQ	WTD
1	...all of the time?	278	221,280
2	...most of the time?	200	167,007
3	...sometimes?	56	54,041
4	...rarely or never?	12	15,300
7	Not asked	23,059	26,091,917
8	Not stated	1	711
9	Don't know	2	1,493
		=====	=====
		23,608	26,551,748

Coverage: Respondents who answered: TSC\_Q310 = 1.  
Source: General Social Survey, 2006.  
Format: I1  
Weight Variable : WGHT\_PER

Variable Name: **TSC\_Q320** Position: 1221 Length: 1

In the past 12 months, has your ex-spouse/ex-partner been involved with your child(ren)'s recreational or leisure activities?

		FREQ	WTD
1	Yes	414	346,390
2	No	148	129,199
7	Not asked	23,025	26,058,266
8	Not stated	3	1,501
9	Don't know	18	16,392
		=====	=====
		23,608	26,551,748

Coverage: Respondents who answered: (CCR\_Q110 >=1 and CCR\_Q110 <=20) and AAT\_Q110 = 1.  
Source: General Social Survey, 2006.  
Format: I1  
Weight Variable : WGHT\_PER

Variable Name: **TSC\_Q321** Position: 1222 Length: 1

How frequently (would you say your ex-spouse/ex-partner was involved with your child(ren)'s recreational or leisure activities over the past 12 months)? Would you say it was:

		FREQ	WTD
1	...all of the time?	89	73,816
2	...most of the time?	158	134,688
3	...sometimes?	113	91,311
4	...rarely or never?	43	37,576
7	Not asked	23,194	26,205,358
8	Not stated	1	711
9	Don't know	10	8,288
		=====	=====
		23,608	26,551,748

Coverage: Respondents who answered: TSC\_Q320 = 1.  
Source: General Social Survey, 2006.  
Format: I1  
Weight Variable : WGHT\_PER

Variable Name: **TSC\_Q330** Position: 1223 Length: 1

In the past 12 months, have you been involved with your child(ren)'s regular care, activities(such as school, daycare or social activities) and decision-making?

		FREQ	WTD
1	Yes	521	433,740
2	No	53	52,724
7	Not asked	23,025	26,058,266
8	Not stated	3	1,501
9	Don't know	6	5,516
		=====	=====
		23,608	26,551,748

Coverage: Respondents who answered: (CCR\_Q110 >=1 and CCR\_Q110 <=20) and AAT\_Q110 = 1.  
Source: General Social Survey, 2006.  
Format: I1  
Weight Variable : WGHT\_PER

Variable Name: **TSC\_Q331** Position: 1224 Length: 1

How frequently (were you involved with your child(ren)'s regular care (such as school, daycare or social activities) and decision-making over the past 12 months)? Would you say it was:

		FREQ	WTD
1	...all of the time?	362	289,120
2	...most of the time?	111	97,220
3	...sometimes?	40	40,924
4	...rarely or never?	6	4,410
7	Not asked	23,087	26,118,008
8	Not stated	1	711
9	Don't know	1	1,354
		=====	=====
		23,608	26,551,748

Coverage: Respondents who answered: TSC\_Q330 = 1.  
Source: General Social Survey, 2006.  
Format: I1  
Weight Variable : WGHT\_PER

Variable Name: **TSC\_Q340** Position: 1225 Length: 1

In the past 12 months, has your ex-spouse/ex-partner been involved with your child(ren)'s regular care, activities (such as school, daycare or social activities) and decision-making?

		FREQ	WTD
1	Yes	403	343,128
2	No	165	137,992
7	Not asked	23,025	26,058,266
8	Not stated	4	3,532
9	Don't know	11	8,829
		=====	=====
		23,608	26,551,748

Coverage: Respondents who answered: (CCR\_Q110 >=1 and CCR\_Q110 <=20) and AAT\_Q110 = 1.  
Source: General Social Survey, 2006.  
Format: I1  
Weight Variable : WGHT\_PER



Variable Name: **TSC\_Q341** Position: 1226 Length: 1

How frequently (would you say your ex-spouse/ex-partner was involved with your child(ren)'s regular care, activities and decision-making over the past 12 months )? Would you say it was:

		FREQ	WTD
1	...all of the time?	151	132,916
2	...most of the time?	124	102,766
3	...sometimes?	82	70,010
4	...rarely or never?	38	29,102
7	Not asked	23,205	26,208,620
8	Not stated	1	711
9	Don't know	7	7,623
		=====	=====
		23,608	26,551,748

Coverage: Respondents who answered: TSC\_Q340 = 1.  
Source: General Social Survey, 2006.  
Format: I1  
Weight Variable : WGHT\_PER

Variable Name: **TSC\_Q410** Position: 1227 Length: 1

How satisfied are you with the amount of time you spend with your child/children? Are you:

		FREQ	WTD
1	... very satisfied?	219	173,567
2	... satisfied?	229	203,293
3	... dissatisfied?	92	81,991
4	... very dissatisfied?	33	26,731
7	Not asked	23,025	26,058,266
8	Not stated	3	1,501
9	Don't know	7	6,399
		=====	=====
		23,608	26,551,748

Coverage: Respondents who answered: (CCR\_Q110 >=1 and CCR\_Q110 <=20) and AAT\_Q110 = 1.  
Source: General Social Survey, 2006.  
Format: I1  
Weight Variable : WGHT\_PER

Variable Name: **TSC\_Q420** Position: 1228 Length: 2

What is the main reason why you are dissatisfied with the time you spend with your child/children?

		FREQ	WTD
01	The arrangement is not convenient for me	3	1,272
02	The other parent often changes my time with the child at the last minute	1	675
03	My time with the child gets cancelled and not rescheduled	0	0
04	Would like to spend more time with child	69	61,053
05	Would like other parent to spend more time with child	2	1,180
06	Other parent does not want to share child(ren) at all	5	4,005
07	Concerned about poor behaviour/parenting from the other parent	1	737
08	Don't like the neighbourhood where other parent lives	0	0
09	Other parent lives too far away	12	15,270
10	Does not want the other parent to see child(ren) at all	1	516
11	Other	11	8,317
12	Work related reasons/ Respondent spends too much time at work	19	13,651
97	Not asked	23,483	26,443,026
98	Not stated	0	0
99	Don't know	1	2,046
		=====	=====
		23,608	26,551,748

Coverage: Respondents who answered: TSC\_Q410 = 3 or 4.  
 Source: General Social Survey, 2006.  
 Format: I2  
 Weight Variable : WGHT\_PER

Variable Name: **TSC\_Q450** Position: 1230 Length: 1

How satisfied are you with the amount of time your ex-spouse/ex-partner spends with your child/children? Are you:

		FREQ	WTD
1	... very satisfied?	111	99,394
2	... satisfied?	286	235,187
3	... dissatisfied?	107	90,143
4	... very dissatisfied?	51	46,168
7	Not asked	23,025	26,058,266
8	Not stated	6	4,504
9	Don't know	22	18,086
		=====	=====
		23,608	26,551,748

Coverage: Respondents who answered: (CCR\_Q110 >=1 and CCR\_Q110 <=20) and AAT\_Q110 = 1.

Source: General Social Survey, 2006.

Format: I1

Weight Variable : WGHT\_PER

Variable Name: **TSC\_Q460** Position: 1231 Length: 2

What is the main reason why you are dissatisfied with the time your ex-spouse/ex-partner spends with your child/children?

		FREQ	WTD
01	The arrangement is not convenient for me	2	1,145
02	The other parent often changes my time with the child at the last minute	4	3,458
03	My time with the child gets cancelled and not rescheduled	8	5,304
04	Would like to spend more time with child	85	75,029
05	Would like other parent to spend more time with child	7	4,888
06	Other parent does not want to share child(ren) at all	12	9,318
07	Concerned about poor behaviour/parenting from the other parent	0	0
08	Don't like the neighbourhood where other parent lives	0	0
09	Other parent lives too far away	9	8,217
10	Does not want the other parent to see child(ren) at all	3	1,937
11	Other	17	15,719
12	Would like him/her to have a smaller share of the time	11	11,294
97	Not asked	23,450	26,415,437
98	Not stated	0	0
99	Don't know	0	0
		=====	=====
		23,608	26,551,748

Coverage: Respondents who answered: TSC\_Q450 = 3 or 4.  
 Source: General Social Survey, 2006.  
 Format: I2  
 Weight Variable : WGHT\_PER

Variable Name: **TSC\_Q510** Position: 1233 Length: 1

Did you and your ex-spouse/ex-partner ever have an arrangement or schedule for the amount of time the child spends with each parent?

		FREQ	WTD
1	Yes	60	57,962
2	No	281	240,939
7	Not asked	23,250	26,240,377
8	Not stated	10	6,507
9	Don't know	7	5,963
		=====	=====
		23,608	26,551,748

Coverage: Respondents who answered: AAT\_Q110 = 2,8 or 9.  
 Source: General Social Survey, 2006.  
 Format: I1  
 Weight Variable : WGHT\_PER

Variable Name: **TSC\_Q515** Position: 1234 Length: 2

What is the main reason why there is no agreement/no longer an agreement about the time the child spends with each parent?

		FREQ	WTD
01	Did not work for the child/children	5	6,480
02	Don't want anything to do with other parent	30	24,768
03	Can't locate other parent	15	14,541
04	Substance abuse by other parent/inability of other parent	13	11,192
05	Change in distance between household	4	1,631
06	Respondent has a new partner	2	773
07	Other parent has a new partner	2	1,377
08	Other parent regularly cancelled his/her time with the child	3	3,572
09	Other parent regularly cancelled my time with the child	2	2,483
10	Change in circumstances (child living somewhere else)	10	10,356
11	Child/children wanted a change (to spend more time with one parent, be more independent, etc.)	6	3,621
12	No access to legal aid	0	0
13	Not eligible for legal aid	1	1,245
14	Family violence	0	0
15	Other	47	36,941
16	Informal/ad hoc approach is working well, amicable	69	61,841
17	Children are adults or old enough to decide for themselves	72	62,098
18	Was never discussed or not yet worked out	26	23,780
19	One parent is uninvolved or living far away/One parent has full custody	27	28,713
97	Not asked	23,250	26,240,377
98	Not stated	9	5,809
99	Don't know	15	10,151
		=====	=====
		23,608	26,551,748

Coverage: Respondents who answered: AAT\_Q110 = 2,8 or 9.

Source: General Social Survey, 2006.

Format: I2

Weight Variable : WGHT\_PER

Note: New categories 16, 17, 18, & 19 created from answers in TSC\_Q515 = 15 (Other - Specify).

Variable Name: **TSC\_Q520** Position: 1236 Length: 1

Are you currently working with your ex-spouse/ex-partner to reach a new/an agreement about the time your child(ren) spend(s) with each parent?

		FREQ	WTD
1	Yes	34	30,619
2	No	305	267,623
7	Not asked	23,250	26,240,377
8	Not stated	10	6,410
9	Don't know	9	6,719
		=====	=====
		23,608	26,551,748

Coverage: Respondents who have been separated or divorced in the last 5 years and who answered AAT\_Q110 = 2,8 or 9.

Source: General Social Survey, 2006.

Format: I1

Weight Variable : WGHT\_PER

---

**Section: Agreement for Support Payments for Children (FSC)**

Variable Name: **FSC\_Q116** Position: 1237 Length: 1

Do you have the same arrangement or agreement for all the children?

		FREQ	WTD
1	Yes	315	262,872
2	No	66	64,654
7	Not asked	23,221	26,219,251
8	Not stated	4	3,027
9	Don't know	2	1,945
		=====	=====
		23,608	26,551,748

Coverage: Respondents who have been separated or divorced in the last 5 years and who answered CCR\_Q110 = 2-20 and ((AAT\_Q120 = 1) or (AAT\_Q150 = 1)).

Source: General Social Survey, 2006.

Format: I1

Weight Variable : WGHT\_PER

Variable Name: **FSC\_Q120\_C01** Position: 1238 Length: 1

(Thinking about the support or maintenance payments arrangement), what kind of arrangement or agreement(s) is it?: A verbal arrangement.

		FREQ	WTD
1	Yes	158	137,172
2	No	437	372,922
7	Not asked	23,005	26,035,925
8	Not stated	4	2,418
9	Don't know	4	3,311
		=====	=====
		23,608	26,551,748

Coverage: Respondents who have been separated or divorced in the last 5 years and who answered (CCR\_Q110 >=1 and CCR\_Q110 <=20) and (AAT\_Q120 = 1) or (AAT\_Q150 = 1).  
Source: General Social Survey, 2006.  
Format: I1  
Weight Variable : WGHT\_PER

Variable Name: **FSC\_Q120\_C02** Position: 1239 Length: 1

(Thinking about the support or maintenance payments arrangement), what kind of arrangement or agreement(s) is it?: A written arrangement you and your ex-spouse/ex-partner prepared on our own.

		FREQ	WTD
1	Yes	42	42,224
2	No	553	467,870
7	Not asked	23,005	26,035,925
8	Not stated	4	2,418
9	Don't know	4	3,311
		=====	=====
		23,608	26,551,748

Coverage: Respondents who have been separated or divorced in the last 5 years and who answered (CCR\_Q110 >=1 and CCR\_Q110 <=20) and (AAT\_Q120 = 1) or (AAT\_Q150 = 1).  
Source: General Social Survey, 2006.  
Format: I1  
Weight Variable : WGHT\_PER



Variable Name: **FSC\_Q120\_C03** Position: 1240 Length: 1

(Thinking about the support or maintenance payments arrangement), what kind of arrangement or agreement(s) is it?: A written arrangement you and your ex-spouse/ex-partner did after talking/working with a lawyer.

		FREQ	WTD
1	Yes	144	118,584
2	No	451	391,510
7	Not asked	23,005	26,035,925
8	Not stated	4	2,418
9	Don't know	4	3,311
		=====	=====
		23,608	26,551,748

Coverage: Respondents who have been separated or divorced in the last 5 years and who answered (CCR\_Q110 >=1 and CCR\_Q110 <=20) and (AAT\_Q120 = 1) or (AAT\_Q150 = 1).

Source: General Social Survey, 2006.

Format: I1

Weight Variable : WGHT\_PER

Variable Name: **FSC\_Q120\_C04** Position: 1241 Length: 1

(Thinking about the support or maintenance payments arrangement), what kind of arrangement or agreement(s) is it?: A written arrangement with court service help but did not involve a judge (includes mediation, conciliation, alternative dispute resolution).

		FREQ	WTD
1	Yes	121	105,595
2	No	474	404,499
7	Not asked	23,005	26,035,925
8	Not stated	4	2,418
9	Don't know	4	3,311
		=====	=====
		23,608	26,551,748

Coverage: Respondents who have been separated or divorced in the last 5 years and who answered (CCR\_Q110 >=1 and CCR\_Q110 <=20) and (AAT\_Q120 = 1) or (AAT\_Q150 = 1).

Source: General Social Survey, 2006.

Format: I1

Weight Variable : WGHT\_PER

Variable Name: **FSC\_Q120\_C05** Position: 1242 Length: 1

(Thinking about the support or maintenance payments arrangement), what kind of arrangement or agreement(s) is it?: A judge ordered arrangement as the outcome of a hearing or trial.

		FREQ	WTD
1	Yes	160	135,761
2	No	435	374,333
7	Not asked	23,005	26,035,925
8	Not stated	4	2,418
9	Don't know	4	3,311
		=====	=====
		23,608	26,551,748

Coverage: Respondents who have been separated or divorced in the last 5 years and who answered (CCR\_Q110 >=1 and CCR\_Q110 <=20) and (AAT\_Q120 = 1) or (AAT\_Q150 = 1).

Source: General Social Survey, 2006.

Format: I1

Weight Variable : WGHT\_PER

Variable Name: **FSC\_Q120\_C06** Position: 1243 Length: 1

(Thinking about the support or maintenance payments arrangement), what kind of arrangement or agreement(s) is it?: Other

		FREQ	WTD
1	Yes	6	8,839
2	No	589	501,255
7	Not asked	23,005	26,035,925
8	Not stated	4	2,418
9	Don't know	4	3,311
		=====	=====
		23,608	26,551,748

Coverage: Respondents who have been separated or divorced in the last 5 years and who answered (CCR\_Q110 >=1 and CCR\_Q110 <=20) and (AAT\_Q120 = 1) or (AAT\_Q150 = 1).

Source: General Social Survey, 2006.

Format: I1

Weight Variable : WGHT\_PER

Variable Name: **FSC\_Q175** Position: 1244 Length: 1

Has this agreement (about the support or maintenance payments), been formally registered in court?

		FREQ	WTD
1	Yes	366	323,686
2	No	216	173,960
7	Not asked	23,005	26,035,925
8	Not stated	4	2,418
9	Don't know	17	15,759
		=====	=====
		23,608	26,551,748

Coverage: Respondents who answered: CCR\_Q110 = 1-20 and (AAT\_Q120 = 1 or AAT\_Q150 = 1).  
Source: General Social Survey, 2006.  
Format: I1  
Weight Variable : WGHT\_PER

---

**Section: No Child support arrangement (NCS)**

Variable Name: **NCS\_Q210** Position: 1245 Length: 1

Did you and your ex-spouse/ex-partner ever have an arrangement for paying or receiving financial support for your child(ren)?

		FREQ	WTD
1	Yes	80	72,893
2	No	243	205,421
7	Not asked	23,278	26,267,144
8	Not stated	2	1,227
9	Don't know	5	5,063
		=====	=====
		23,608	26,551,748

Coverage: Respondents who answered: CCR\_Q110 = 1-20 and AAT\_Q120 = 2.  
Source: General Social Survey, 2006.  
Format: I1  
Weight Variable : WGHT\_PER

Variable Name: **NCS\_Q220** Position: 1246 Length: 2

What is the main reason why there is no agreement/no longer an agreement about financial support for the child/children?

		FREQ	WTD
01	Lost contact with ex-spouse/ex-partner	21	16,008
02	Personal conflict with ex-spouse/ex-partner	28	26,960
03	Conflict regarding the arrangement	26	29,633
04	Child lives elsewhere (not with either parent)	15	7,420
05	Have equal custody	35	28,851
06	Other	49	46,237
07	Situation is amicable, expenses are worked out	26	24,530
08	Never asked or does not need/want support	31	28,865
09	One parent has low income or unstable work situation	22	16,345
10	Not yet worked out, new situation	22	15,735
11	Children are now grown-up	29	22,791
12	Concerns about ability/behaviour of a parent	8	7,677
97	Not asked	23,278	26,267,144
98	Not stated	3	3,310
99	Don't know	15	10,241
		=====	=====
		23,608	26,551,748

Coverage: Respondents who answered: CCR\_Q110 = 1-20 and (AAT\_Q120 = 2).

Source: General Social Survey, 2006.

Format: I2

Weight Variable : WGHT\_PER

Note: New categories 07,08,09,10,11 & 12 created from answers in NCS\_Q220 = 06 (Other - Specify).

Variable Name: **NCS\_Q230** Position: 1248 Length: 1

Are you currently working with your ex-spouse/ex-partner to reach an agreement/a new agreement about financial support for the child/children?

		FREQ	WTD
1	Yes	44	36,218
2	No	248	210,721
3	Not applicable - Parents have equal custody	28	27,344
7	Not asked	23,278	26,267,144
8	Not stated	3	3,108
9	Don't know	7	7,212
		=====	=====
		23,608	26,551,748

Coverage: Respondents who answered: CCR\_Q110 = 1-20 and (AAT\_Q120 = 2).

Source: General Social Survey, 2006.

Format: I1

Weight Variable : WGHT\_PER

**Section: Fin. Support Agreement for respondent's ex (FSS)**

*Variable Name:* **FSS\_Q120\_C01** *Position:* 1249 *Length:* 1

(Thinking about the spousal financial arrangement), what kind of arrangement or agreement(s) is it? A verbal arrangement.

		FREQ	WTD
1	Yes	15	12,214
2	No	129	90,296
7	Not asked	23,461	26,447,285
8	Not stated	0	0
9	Don't know	3	1,953
		=====	=====
		23,608	26,551,748

*Coverage:* Respondents who answered: AAT\_Q150 = 1 and AAT\_Q160 not equal to 1.  
Source: General Social Survey, 2006.  
Format: I1  
Weight Variable : WGHT\_PER

*Variable Name:* **FSS\_Q120\_C02** *Position:* 1250 *Length:* 1

(Thinking about the spousal financial arrangement), what kind of arrangement or agreement(s) is it? A written arrangement you and your ex-spouse/ex-partner prepared on our own.

		FREQ	WTD
1	Yes	26	22,134
2	No	118	80,376
7	Not asked	23,461	26,447,285
8	Not stated	0	0
9	Don't know	3	1,953
		=====	=====
		23,608	26,551,748

*Coverage:* Respondents who answered: AAT\_Q150 = 1 and AAT\_Q160 not equal to 1.  
Source: General Social Survey, 2006.  
Format: I1  
Weight Variable : WGHT\_PER

Variable Name: **FSS\_Q120\_C03** Position: 1251 Length: 1

(Thinking about the spousal financial arrangement), what kind of arrangement or agreement(s) is it? A written arrangement you and your ex-spouse/ex-partner did after talking/working with a lawyer.

		FREQ	WTD
1	Yes	56	39,279
2	No	88	63,231
7	Not asked	23,461	26,447,285
8	Not stated	0	0
9	Don't know	3	1,953
		=====	=====
		23,608	26,551,748

Coverage: Respondents who answered: AAT\_Q150 = 1 and AAT\_Q160 not equal to 1.

Source: General Social Survey, 2006.

Format: I1

Weight Variable : WGHT\_PER

Variable Name: **FSS\_Q120\_C04** Position: 1252 Length: 1

(Thinking about the spousal financial arrangement), what kind of arrangement or agreement(s) is it? A written arrangement with court service help but did not involve a judge (includes mediation, conciliation, alternative dispute resolution).

		FREQ	WTD
1	Yes	20	10,332
2	No	124	92,178
7	Not asked	23,461	26,447,285
8	Not stated	0	0
9	Don't know	3	1,953
		=====	=====
		23,608	26,551,748

Coverage: Respondents who answered: AAT\_Q150 = 1 and AAT\_Q160 not equal to 1.

Source: General Social Survey, 2006.

Format: I1

Weight Variable : WGHT\_PER

Variable Name: **FSS\_Q120\_C05** Position: 1253 Length: 1

(Thinking about the spousal financial arrangement), what kind of arrangement or agreement(s) is it? A judge ordered arrangement as the outcome of a hearing or trial.

		FREQ	WTD
1	Yes	31	21,421
2	No	113	81,089
7	Not asked	23,461	26,447,285
8	Not stated	0	0
9	Don't know	3	1,953
		=====	=====
		23,608	26,551,748

Coverage: Respondents who answered: AAT\_Q150 = 1 and AAT\_Q160 not equal to 1.  
Source: General Social Survey, 2006.  
Format: I1  
Weight Variable : WGHT\_PER

Variable Name: **FSS\_Q120\_C06** Position: 1254 Length: 1

(Thinking about the spousal financial arrangement), what kind of arrangement or agreement(s) is it? Other

		FREQ	WTD
1	Yes	1	1,080
2	No	143	101,430
7	Not asked	23,461	26,447,285
8	Not stated	0	0
9	Don't know	3	1,953
		=====	=====
		23,608	26,551,748

Coverage: Respondents who answered: AAT\_Q150 = 1 and AAT\_Q160 not equal to 1.  
Source: General Social Survey, 2006.  
Format: I1  
Weight Variable : WGHT\_PER

Variable Name: **FSS\_Q175** Position: 1255 Length: 1

Has this agreement (for financial support), been formally registered in court?

		FREQ	WTD
1	Yes	84	57,219
2	No	54	40,540
7	Not asked	23,461	26,447,285
8	Not stated	0	0
9	Don't know	9	6,704
		=====	=====
		23,608	26,551,748

Coverage: Respondents who answered: AAT\_Q150 = 1 and AAT\_Q160 not equal to 1.

Source: General Social Survey, 2006.

Format: I1

Weight Variable : WGHT\_PER

Variable Name: **FSS\_Q210** Position: 1256 Length: 1

Did you and your ex-spouse/ex-partner ever have an arrangement for paying or receiving financial support?

		FREQ	WTD
1	Yes	154	136,393
2	No	1,670	1,506,690
7	Not asked	21,669	24,789,329
8	Not stated	55	53,188
9	Don't know	60	66,148
		=====	=====
		23,608	26,551,748

Coverage: Respondents who answered: AAT\_Q150 = 2,8 or 9.

Source: General Social Survey, 2006.

Format: I1

Weight Variable : WGHT\_PER



Variable Name: **FSS\_Q220** Position: 1257 Length: 2

What is the main reason why there is no agreement/no longer an agreement about spousal support?

		FREQ	WTD
01	Never discussed	725	674,331
02	Personal conflict with ex-spouse/ex-partner	79	58,841
03	Conflict regarding the arrangement	54	50,015
04	Property settlement took place of/included spousal support amount.	116	96,623
05	Ex-spouse/ex-partner has no income	84	70,234
06	Application for spousal support denied by court	18	19,676
07	Other	243	216,481
08	No support necessary, not needed or wanted	381	351,122
09	Agreement expired or change in family composition (remarriage, death of parent, etc.)	70	51,140
97	Not asked	21,669	24,789,329
98	Not stated	64	62,494
99	Don't know	105	111,464
		=====	=====
		23,608	26,551,748

Coverage: Respondents who answered: AAT\_Q150 = 2,8 or 9.

Source: General Social Survey, 2006.

Format: I2

Weight Variable : WGHT\_PER

Note: New categories 08 & 09 created from answers in FSS\_Q220 = 07 (Other - Specify).

Variable Name: **FSS\_Q230** Position: 1259 Length: 1

Are you currently working with your ex-spouse/ex-partner to reach an agreement/a new agreement about paying or receiving spousal financial support?

		FREQ	WTD
1	Yes	87	77,768
2	No	1,722	1,548,819
7	Not asked	21,669	24,789,329
8	Not stated	57	54,081
9	Don't know	73	81,751
		=====	=====
		23,608	26,551,748

Coverage: Respondents who answered: AAT\_Q150 = 2,8 or 9.

Source: General Social Survey, 2006.

Format: I1

Weight Variable : WGHT\_PER

**Section: Respondent Pays Fin. Support for Children (FSP)**

*Variable Name:* **FSP\_Q100** *Position:* 1260 *Length:* 1

Do you pay any financial support for your child/children?

		FREQ	WTD
1	Yes	260	239,142
2	No	649	538,272
7	Not asked	22,667	25,746,895
8	Not stated	19	14,819
9	Don't know	13	12,620
		=====	=====
		23,608	26,551,748

*Coverage:* Respondents who answered: CCR\_Q110 >= 1 and CCR\_Q110 <= 20.

Source: General Social Survey, 2006.

Format: I1

Weight Variable : WGHT\_PER

*Variable Name:* **FSP\_Q110\_C01** *Position:* 1261 *Length:* 1

What kind of financial support is it? Child support

		FREQ	WTD
1	Yes	193	181,100
2	No	67	58,042
7	Not asked	23,348	26,312,606
8	Not stated	0	0
9	Don't know	0	0
		=====	=====
		23,608	26,551,748

*Coverage:* Respondents who answered: FSP\_Q100 = 1.

Source: General Social Survey, 2006.

Format: I1

Weight Variable : WGHT\_PER

Variable Name: **FSP\_Q110\_C02** Position: 1262 Length: 1

What kind of financial support is it? Contribute to household costs (ie mortgage payments)

		FREQ	WTD
1	Yes	41	33,894
2	No	219	205,247
7	Not asked	23,348	26,312,606
8	Not stated	0	0
9	Don't know	0	0
		=====	=====
		23,608	26,551,748

Coverage: Respondents who answered: FSP\_Q100 = 1.  
Source: General Social Survey, 2006.  
Format: I1  
Weight Variable : WGHT\_PER

Variable Name: **FSP\_Q110\_C03** Position: 1263 Length: 1

What kind of financial support is it? RESP, savings for child's education

		FREQ	WTD
1	Yes	33	24,545
2	No	227	214,597
7	Not asked	23,348	26,312,606
8	Not stated	0	0
9	Don't know	0	0
		=====	=====
		23,608	26,551,748

Coverage: Respondents who answered: FSP\_Q100 = 1.  
Source: General Social Survey, 2006.  
Format: I1  
Weight Variable : WGHT\_PER

Variable Name: **FSP\_Q110\_C04** Position: 1264 Length: 1

What kind of financial support is it? Child's expenses (ie. sports/activity fees, dental/medical bills, education expenses, etc.)

		FREQ	WTD
1	Yes	102	86,657
2	No	158	152,485
7	Not asked	23,348	26,312,606
8	Not stated	0	0
9	Don't know	0	0
		=====	=====
		23,608	26,551,748

Coverage: Respondents who answered: FSP\_Q100 = 1.  
Source: General Social Survey, 2006.  
Format: I1  
Weight Variable : WGHT\_PER

Variable Name: **FSP\_Q110\_C05** Position: 1265 Length: 1

What kind of financial support is it? Other

		FREQ	WTD
1	Yes	12	8,691
2	No	248	230,451
7	Not asked	23,348	26,312,606
8	Not stated	0	0
9	Don't know	0	0
		=====	=====
		23,608	26,551,748

Coverage: Respondents who answered: FSP\_Q100 = 1.  
Source: General Social Survey, 2006.  
Format: I1  
Weight Variable : WGHT\_PER

Variable Name: **FSP\_Q120** Position: 1266 Length: 1

Is this arrangement for child support currently registered with a provincial or territorial Maintenance Enforcement Program?

		FREQ	WTD
1	Yes	94	83,655
2	No	87	83,529
7	Not asked	23,415	26,370,648
8	Not stated	4	5,667
9	Don't know	8	8,249
		=====	=====
		23,608	26,551,748

Coverage: Respondents who answered: FSP\_Q110\_C01 = 1.  
Source: General Social Survey, 2006.  
Format: I1  
Weight Variable : WGHT\_PER

Variable Name: **FSP\_Q121** Position: 1267 Length: 1

Was this arrangement ever registered with a provincial or territorial Maintenance Enforcement Program?

		FREQ	WTD
1	Yes	4	4,113
2	No	80	81,568
7	Not asked	23,509	26,454,303
8	Not stated	3	3,901
9	Don't know	12	7,862
		=====	=====
		23,608	26,551,748

Coverage: Respondents who answered: FSP\_Q120 = 2,8 or 9.  
Source: General Social Survey, 2006.  
Format: I1  
Weight Variable : WGHT\_PER

Variable Name: **FSP\_Q130** Position: 1268 Length: 1

Is/was this financial support to be paid:

		FREQ	WTD
1	...weekly?	21	18,757
2	...bi-weekly?	56	52,289
3	...monthly?	131	121,333
4	...in one lump sum payment?	7	7,523
5	...other?	16	16,519
6	...as needed, irregularly?	25	17,480
7	Not asked	23,348	26,312,606
8	Not stated	1	1,766
9	Don't know	3	3,474
		=====	=====
		23,608	26,551,748

Coverage: Respondents who answered: FSP\_Q100 = 1.  
Source: General Social Survey, 2006.  
Format: I1  
Weight Variable : WGHT\_PER

Variable Name: **FSP\_Q135GRP** Position: 1269 Length: 1

(Thinking about the amount you pay for child(ren) support only,) what is/was the total amount of financial support paid ^FSP\_Q130?

		FREQ	WTD
1	Less than \$200	47	40,819
2	\$200 to \$399	50	46,413
3	\$400 to \$599	42	36,614
4	\$600 to \$799	24	19,798
5	\$800 to \$999	6	8,926
6	\$1000 and over	31	31,939
7	Not asked	23,352	26,317,846
8	Not stated	13	11,992
9	Don't know	43	37,399
		=====	=====
		23,608	26,551,748

Coverage: Respondents who answered: FSP\_Q100 = 1 and FSP\_Q130 = 1,2,3,4,5 or 6.  
Source: General Social Survey, 2006.  
Format: I1  
Weight Variable : WGHT\_PER

Variable Name: **FSP\_Q210** Position: 1270 Length: 2

(Thinking about the financial support for your child(ren) only,) overall, would you say that you pay financial support for your child(ren):

		FREQ	WTD
01	... regularly and on time?	213	195,251
02	... regularly but sometimes late?	11	7,043
03	... irregularly (not regular payment but have paid at least once in past 6 months)?	10	13,717
04	... no payments in past 6 months but some in past year?	0	0
05	... no payments for past 12 months but some before?	1	826
06	... never?	0	0
07	Other	14	11,291
97	Not asked	23,348	26,312,606
98	Not stated	2	2,964
99	Don't know	9	8,050
		=====	=====
		23,608	26,551,748

Coverage: Respondents who answered: FSP\_Q100 = 1.  
Source: General Social Survey, 2006.  
Format: I2  
Weight Variable : WGHT\_PER

Variable Name: **FSP\_Q220** Position: 1272 Length: 1

(Thinking about the financial support for your child(ren) only), in the past 12 months, have you paid all the financial support you were supposed to? Did you pay...

		FREQ	WTD
1	... the full amount?	215	190,192
2	... three-quarters or more (75 - 99%)?	8	8,398
3	... one-half to up to three-quarters (50 - 74%)?	6	7,483
4	... one-quarter to up to one-half (25 - 49%)?	0	0
5	... up to one-quarter (1 - 24%)?	2	1,819
6	... nothing?	7	5,731
7	Not asked	23,348	26,312,606
8	Not stated	5	6,665
9	Don't know	17	18,854
		=====	=====
		23,608	26,551,748

Coverage: Respondents who answered: FSP\_Q100 = 1.  
Source: General Social Survey, 2006.  
Format: I1  
Weight Variable : WGHT\_PER

Variable Name: **FSP\_Q230** Position: 1273 Length: 1

(Thinking about the financial support for your child(ren) only), how satisfied are you with the financial support? Are you:

		FREQ	WTD
1	... very satisfied?	55	48,886
2	... satisfied?	129	117,206
3	... dissatisfied?	38	35,374
4	... very dissatisfied?	23	23,236
7	Not asked	23,348	26,312,606
8	Not stated	3	4,269
9	Don't know	12	10,170
		=====	=====
		23,608	26,551,748

Coverage: Respondents who answered: FSP\_Q100 = 1.  
Source: General Social Survey, 2006.  
Format: I1  
Weight Variable : WGHT\_PER

Variable Name: **FSP\_Q240** Position: 1274 Length: 1

What is the main reason why you are dissatisfied (with the financial support you pay for your child/children)?

		FREQ	WTD
1	Pays too much	19	16,863
2	Thinks money is not being spent on child	16	18,348
3	Doesn't think child needs his/her money	3	1,706
4	Other	13	14,742
5	Thinks payments are unjust or inequitable	10	6,952
7	Not asked	23,547	26,493,138
8	Not stated	0	0
9	Don't know	0	0
		=====	=====
		23,608	26,551,748

Coverage: Respondents who answered: FSP\_Q100 = 1 and FSP\_Q230 = 3 or 4.  
Source: General Social Survey, 2006.  
Format: I1  
Weight Variable : WGHT\_PER

Note: New category 5 created from answers in FSP\_Q240 = 4 (Other - Specify).



**Section: Resp. Receives Fin. Support for Child(ren) (FSR)**

Variable Name: **FSR\_Q100** Position: 1275 Length: 1

Does your ex-spouse/ex-partner provide any financial support for your child/children?

		FREQ	WTD
1	Yes	338	276,920
2	No	569	497,586
7	Not asked	22,667	25,746,895
8	Not stated	15	10,921
9	Don't know	19	19,425
		=====	=====
		23,608	26,551,748

Coverage: Respondents who answered: CCR\_Q110 >= 1 and CCR\_Q110 <= 20.

Source: General Social Survey, 2006.

Format: I1

Weight Variable : WGHT\_PER

Variable Name: **FSR\_Q110\_C01** Position: 1276 Length: 1

What kind of financial support does he/she provide? Child support

		FREQ	WTD
1	Yes	278	224,987
2	No	57	46,649
7	Not asked	23,270	26,274,828
8	Not stated	1	2,828
9	Don't know	2	2,456
		=====	=====
		23,608	26,551,748

Coverage: Respondents who answered: FSR\_Q100 = 1.

Source: General Social Survey, 2006.

Format: I1

Weight Variable : WGHT\_PER

Variable Name: **FSR\_Q110\_C02** Position: 1277 Length: 1

What kind of financial support does he/she provide? Contribute to household costs (ie mortgage payments)

		FREQ	WTD
1	Yes	28	19,444
2	No	307	252,191
7	Not asked	23,270	26,274,828
8	Not stated	1	2,828
9	Don't know	2	2,456
		=====	=====
		23,608	26,551,748

Coverage: Respondents who answered: FSR\_Q100 = 1.  
Source: General Social Survey, 2006.  
Format: I1  
Weight Variable : WGHT\_PER

Variable Name: **FSR\_Q110\_C03** Position: 1278 Length: 1

What kind of financial support does he/she provide? RESP, savings for child's education

		FREQ	WTD
1	Yes	16	12,518
2	No	319	259,118
7	Not asked	23,270	26,274,828
8	Not stated	1	2,828
9	Don't know	2	2,456
		=====	=====
		23,608	26,551,748

Coverage: Respondents who answered: FSR\_Q100 = 1.  
Source: General Social Survey, 2006.  
Format: I1  
Weight Variable : WGHT\_PER

Variable Name: **FSR\_Q110\_C04** Position: 1279 Length: 1

What kind of financial support does he/she provide? Child's expenses (ie. sports/activity fees, dental/medical bills, education expenses, etc)

		FREQ	WTD
1	Yes	81	64,478
2	No	254	207,158
7	Not asked	23,270	26,274,828
8	Not stated	1	2,828
9	Don't know	2	2,456
		=====	=====
		23,608	26,551,748

Coverage: Respondents who answered: FSR\_Q100 = 1.  
Source: General Social Survey, 2006.  
Format: I1  
Weight Variable : WGHT\_PER

Variable Name: **FSR\_Q110\_C05** Position: 1280 Length: 1

What kind of financial support does he/she provide? Other

		FREQ	WTD
1	Yes	13	10,344
2	No	322	261,292
7	Not asked	23,270	26,274,828
8	Not stated	1	2,828
9	Don't know	2	2,456
		=====	=====
		23,608	26,551,748

Coverage: Respondents who answered: FSR\_Q100 = 1.  
Source: General Social Survey, 2006.  
Format: I1  
Weight Variable : WGHT\_PER

Variable Name: **FSR\_Q120** Position: 1281 Length: 1

Is this arrangement for child support currently registered with a provincial or territorial Maintenance Enforcement Program?

		FREQ	WTD
1	Yes	113	91,733
2	No	147	116,821
7	Not asked	23,330	26,326,761
8	Not stated	6	6,340
9	Don't know	12	10,094
		=====	=====
		23,608	26,551,748

Coverage: Respondents who answered: FSR\_Q110\_C01 = 1.  
Source: General Social Survey, 2006.  
Format: I1  
Weight Variable : WGHT\_PER

Variable Name: **FSR\_Q121** Position: 1282 Length: 1

Was this arrangement ever registered with a provincial or territorial Maintenance Enforcement Program?

		FREQ	WTD
1	Yes	11	7,761
2	No	134	107,882
7	Not asked	23,443	26,418,494
8	Not stated	6	6,340
9	Don't know	14	11,272
		=====	=====
		23,608	26,551,748

Coverage: Respondents who answered: FSR\_Q120 = 2,8 or 9.  
Source: General Social Survey, 2006.  
Format: I1  
Weight Variable : WGHT\_PER

Variable Name: **FSR\_Q130** Position: 1283 Length: 1

Is/was this financial support (for your child(ren)) to be paid:

		FREQ	WTD
1	...weekly?	21	20,252
2	...bi-weekly? (includes twice per month)	73	50,255
3	...monthly?	209	177,317
4	...in one lump sum payment?	2	1,702
5	...other	6	4,825
6	...as needed, irregularly	22	16,577
7	Not asked	23,270	26,274,828
8	Not stated	0	0
9	Don't know	5	5,993
		=====	=====
		23,608	26,551,748

Coverage: Respondents who answered: FSR\_Q100 = 1.

Source: General Social Survey, 2006.

Format: I1

Weight Variable : WGHT\_PER

Note: New category 6 created from answers in FSR\_Q130 = 5 (Other - Specify).

Variable Name: **FSR\_Q135GRP** Position: 1284 Length: 1

What is/was the total amount of financial support you receive (for your child(ren)) ^FSR\_Q130?

		FREQ	WTD
1	Less than \$200	79	59,801
2	\$200 to \$399	87	72,852
3	\$400 to \$599	53	41,791
4	\$600 to \$799	23	22,965
5	\$800 to \$999	11	10,027
6	\$1000 and over	23	18,390
7	Not asked	23,275	26,280,821
8	Not stated	33	30,405
9	Don't know	24	14,696
		=====	=====
		23,608	26,551,748

Coverage: Respondents who answered: FSR\_Q130 = 1,2,3,4,5 or 6.

Source: General Social Survey, 2006.

Format: I1

Weight Variable : WGHT\_PER

Variable Name: **FSR\_Q230** Position: 1285 Length: 1

How satisfied are you with the financial support you receive (for your child/children)? Are you:

		FREQ	WTD
1	... very satisfied?	49	34,602
2	... satisfied?	157	120,369
3	... dissatisfied?	74	65,811
4	... very dissatisfied?	52	48,095
7	Not asked	23,270	26,274,828
8	Not stated	2	2,115
9	Don't know	4	5,929
		=====	=====
		23,608	26,551,748

Coverage: Respondents who answered: FSR\_Q100 = 1.  
Source: General Social Survey, 2006.  
Format: I1  
Weight Variable : WGHT\_PER

Variable Name: **FSR\_Q240** Position: 1286 Length: 1

What is the main reason why you are dissatisfied (with the financial support you receive for your child/children)?

		FREQ	WTD
1	Does not receive enough money	98	88,322
2	Payments not received regularly	16	15,004
3	Other	11	9,544
7	Not asked	23,482	26,437,842
8	Not stated	0	0
9	Don't know	1	1,035
		=====	=====
		23,608	26,551,748

Coverage: Respondents who answered: FSR\_Q230 = 3 or 4.  
Source: General Social Survey, 2006.  
Format: I1  
Weight Variable : WGHT\_PER

**Section: Resp. pays Fin. Support to Ex-spouse/partner (SSP)**

Variable Name: **SSP\_Q100** Position: 1287 Length: 1

Do you pay any financial support for your ex-spouse/ex-partner?

		FREQ	WTD
1	Yes	72	60,208
2	No	2,060	1,817,601
7	Not asked	21,352	24,542,524
8	Not stated	59	54,696
9	Don't know	65	76,719
		=====	=====
		23,608	26,551,748

Coverage: Respondents who have been separated or divorced in the last 5 years.  
Source: General Social Survey, 2006.  
Format: I1  
Weight Variable : WGHT\_PER

Variable Name: **SSP\_Q110\_C01** Position: 1288 Length: 1

What kind of financial support is it? Spousal support

		FREQ	WTD
1	Yes	51	46,571
2	No	20	13,148
7	Not asked	23,536	26,491,540
8	Not stated	1	489
9	Don't know	0	0
		=====	=====
		23,608	26,551,748

Coverage: Respondents who answered: SSP\_Q100 = 1.  
Source: General Social Survey, 2006.  
Format: I1  
Weight Variable : WGHT\_PER

Variable Name: **SSP\_Q110\_C02** Position: 1289 Length: 1

What kind of financial support is it? Contribute to household costs (ie mortgage payments)

		FREQ	WTD
1	Yes	14	10,307
2	No	57	49,412
7	Not asked	23,536	26,491,540
8	Not stated	1	489
9	Don't know	0	0
		=====	=====
		23,608	26,551,748

Coverage: Respondents who answered: SSP\_Q100 = 1.  
Source: General Social Survey, 2006.  
Format: I1  
Weight Variable : WGHT\_PER

Variable Name: **SSP\_Q110\_C03** Position: 1290 Length: 1

What kind of financial support is it? RRSP, savings for retirement

		FREQ	WTD
1	Yes	2	960
2	No	69	58,759
7	Not asked	23,536	26,491,540
8	Not stated	1	489
9	Don't know	0	0
		=====	=====
		23,608	26,551,748

Coverage: Respondents who answered: SSP\_Q100 = 1.  
Source: General Social Survey, 2006.  
Format: I1  
Weight Variable : WGHT\_PER

Variable Name: **SSP\_Q110\_C04** Position: 1291 Length: 1

What kind of financial support is it? Maintaining health premiums

		FREQ	WTD
1	Yes	2	1,177
2	No	69	58,542
7	Not asked	23,536	26,491,540
8	Not stated	1	489
9	Don't know	0	0
		=====	=====
		23,608	26,551,748

Coverage: Respondents who answered: SSP\_Q100 = 1..  
Source: General Social Survey, 2006.  
Format: I1  
Weight Variable : WGHT\_PER



Variable Name: **SSP\_Q110\_C05** Position: 1292 Length: 1

What kind of financial support is it? Paying tuition

		FREQ	WTD
1	Yes	1	289
2	No	70	59,430
7	Not asked	23,536	26,491,540
8	Not stated	1	489
9	Don't know	0	0
		=====	=====
		23,608	26,551,748

Coverage: Respondents who answered: SSP\_Q100 = 1.  
Source: General Social Survey, 2006.  
Format: I1  
Weight Variable : WGHT\_PER

Variable Name: **SSP\_Q110\_C06** Position: 1293 Length: 1

What kind of financial support is it? Other

		FREQ	WTD
1	Yes	7	4,776
2	No	64	54,943
7	Not asked	23,536	26,491,540
8	Not stated	1	489
9	Don't know	0	0
		=====	=====
		23,608	26,551,748

Coverage: Respondents who answered: SSP\_Q100 = 1.  
Source: General Social Survey, 2006.  
Format: I1  
Weight Variable : WGHT\_PER

Variable Name: **SSP\_Q120** Position: 1294 Length: 1

Is this arrangement for spousal financial support currently registered with a provincial or territorial Maintenance Enforcement Program?

		FREQ	WTD
1	Yes	23	18,114
2	No	25	26,248
7	Not asked	23,557	26,505,177
8	Not stated	0	0
9	Don't know	3	2,209
		=====	=====
		23,608	26,551,748

Coverage: Respondents who answered: SSP\_Q110\_C01 = 1.  
Source: General Social Survey, 2006.  
Format: I1  
Weight Variable : WGHT\_PER

Variable Name: **SSP\_Q121** Position: 1295 Length: 1

Was this arrangement ever registered with a provincial or territorial Maintenance Enforcement Program?

		FREQ	WTD
1	Yes	0	0
2	No	24	25,680
7	Not asked	23,580	26,523,291
8	Not stated	0	0
9	Don't know	4	2,777
		=====	=====
		23,608	26,551,748

Coverage: Respondents who answered: SSP\_Q120 = 2,8 or 9.  
Source: General Social Survey, 2006.  
Format: I1  
Weight Variable : WGHT\_PER

Variable Name: **SSP\_Q130** Position: 1296 Length: 1

Is/was this spousal financial support to be paid:

		FREQ	WTD
1	...weekly?	4	1,833
2	...bi-weekly?	9	8,866
3	...monthly?	44	37,334
4	...in one lump sum payment?	6	6,380
5	Other	6	4,654
7	Not asked	23,536	26,491,540
8	Not stated	2	835
9	Don't know	1	307
		=====	=====
		23,608	26,551,748

Coverage: Respondents who answered: SSP\_Q100 = 1.  
Source: General Social Survey, 2006.  
Format: I1  
Weight Variable : WGHT\_PER

Variable Name: **SSP\_Q135GRP** Position: 1297 Length: 2

Thinking about the amount you pay spousal financial support only, what is/was the total amount paid ^SSP\_Q130?

		FREQ	WTD
01	Less than \$200	14	9,757
02	\$200 to \$399	8	5,456
03	\$400 to \$599	4	1,647
04	\$600 to \$799	6	6,252
05	\$800 to \$999	3	1,324
06	\$1000 to \$1999	8	7,300
07	\$2000 and over	16	15,990
97	Not asked	23,539	26,492,681
98	Not stated	5	5,749
99	Don't know	5	5,592
		=====	=====
		23,608	26,551,748

Coverage: Respondents who answered: SSP\_Q130 = 1,2,3,4 or 5.  
Source: General Social Survey, 2006.  
Format: I2  
Weight Variable : WGHT\_PER

Variable Name: **SSP\_Q210** Position: 1299 Length: 2

(Thinking about the spousal financial support), overall, would you say that you pay financial support to your ex-spouse/ex-partner :

		FREQ	WTD
01	...regularly and on time?	55	46,311
02	...regularly but sometimes late?	3	2,885
03	...irregularly (not regular payment but have paid at least once in past 6 months)?	0	0
04	...no payments in past 6 months but some in past year?	1	308
05	...no payments for past 12 months but some before?	0	0
06	...never?	2	947
07	Other	7	6,851
97	Not asked	23,536	26,491,540
98	Not stated	1	345
99	Don't know	3	2,561
		=====	=====
		23,608	26,551,748

Coverage: Respondents who answered: SSP\_Q100 = 1.  
Source: General Social Survey, 2006.  
Format: I2  
Weight Variable : WGHT\_PER

Variable Name: **SSP\_Q220** Position: 1301 Length: 1

(Thinking about the financial support for your ex-spouse/ex-partner only), in the past 12 months, have you paid all the financial support you were supposed to? Did you pay:

		FREQ	WTD
1	...the full amount?	57	48,789
2	...three-quarters or more (75 - 99%)?	2	1,106
3	...one-half to up to three-quarters (50 - 74%)?	2	2,087
4	...one-quarter to up to one-half (25 - 49%)?	0	0
5	...up to one-quarter (1 - 24%)?	0	0
6	...nothing?	3	2,591
7	Not asked	23,536	26,491,540
8	Not stated	3	1,303
9	Don't know	5	4,332
		=====	=====
		23,608	26,551,748

Coverage: Respondents who answered: SSP\_Q100 = 1.  
Source: General Social Survey, 2006.  
Format: I1  
Weight Variable : WGHT\_PER

Variable Name: **SSP\_Q225** Position: 1302 Length: 1

Does this spousal support have an end date?

		FREQ	WTD
1	Yes - already ended	6	4,766
2	Yes - will end	24	20,553
3	No	37	31,787
7	Not asked	23,536	26,491,540
8	Not stated	1	560
9	Don't know	4	2,543
		=====	=====
		23,608	26,551,748

Coverage: Respondents who answered: SSP\_Q100 = 1.  
Source: General Social Survey, 2006.  
Format: I1  
Weight Variable : WGHT\_PER

Variable Name: **SSP\_Q230** Position: 1303 Length: 1

(Thinking about the financial support for your ex-spouse/ex-partner only), how satisfied are you with the financial support? Are you:

		FREQ	WTD
1	... very satisfied?	10	6,739
2	... satisfied?	29	22,772
3	... dissatisfied?	12	14,233
4	... very dissatisfied?	18	13,132
7	Not asked	23,536	26,491,540
8	Not stated	1	560
9	Don't know	2	2,772
		=====	=====
		23,608	26,551,748

Coverage: Respondents who answered: SSP\_Q100 = 1.  
Source: General Social Survey, 2006.  
Format: I1  
Weight Variable : WGHT\_PER

Variable Name: **SSP\_Q240** Position: 1304 Length: 1

What is the main reason why you are dissatisfied (with the financial support you pay for your ex-spouse/ex-partner)?

		FREQ	WTD
1	Pays too much	13	15,896
2	Thinks money is not being spent adequately	2	913
3	Doesn't think ex-spouse/ex-partner needs his/her money	9	6,429
4	Other	6	4,127
7	Not asked	23,578	26,524,383
8	Not stated	0	0
9	Don't know	0	0
		=====	=====
		23,608	26,551,748

Coverage: Respondents who answered: SSP\_Q230 = 3 or 4.  
Source: General Social Survey, 2006.  
Format: I1  
Weight Variable : WGHT\_PER

---

**Section: Respondent receives spousal fin. support (SSR)**

Variable Name: **SSR\_Q100** Position: 1305 Length: 1

Does your ex-spouse/ex-partner provide any spousal financial support to you?

		FREQ	WTD
1	Yes	98	61,956
2	No	2,031	1,813,497
7	Not asked	21,352	24,542,524
8	Not stated	61	56,824
9	Don't know	66	76,947
		=====	=====
		23,608	26,551,748

Coverage: Respondents who have been separated or divorced in the last 5 years.  
Source: General Social Survey, 2006.  
Format: I1  
Weight Variable : WGHT\_PER

---

Variable Name: **SSR\_Q110\_C01** Position: 1306 Length: 1

What kind of spousal financial support does he/she provide? Spousal support

		FREQ	WTD
1	Yes	71	42,949
2	No	24	18,140
7	Not asked	23,510	26,489,792
8	Not stated	3	867
9	Don't know	0	0
		=====	=====
		23,608	26,551,748

Coverage: Respondents who answered: SSR\_Q100 = 1.  
Source: General Social Survey, 2006.  
Format: I1  
Weight Variable : WGHT\_PER

Variable Name: **SSR\_Q110\_C02** Position: 1307 Length: 1

What kind of spousal financial support does he/she provide? Contribute to household costs (ie mortgage payments)

		FREQ	WTD
1	Yes	16	11,530
2	No	79	49,559
7	Not asked	23,510	26,489,792
8	Not stated	3	867
9	Don't know	0	0
		=====	=====
		23,608	26,551,748

Coverage: Respondents who answered: SSR\_Q100 = 1.  
Source: General Social Survey, 2006.  
Format: I1  
Weight Variable : WGHT\_PER

Variable Name: **SSR\_Q110\_C03** Position: 1308 Length: 1

What kind of spousal financial support does he/she provide? RRSP, savings for retirement

		FREQ	WTD
1	Yes	2	336
2	No	93	60,754
7	Not asked	23,510	26,489,792
8	Not stated	3	867
9	Don't know	0	0
		=====	=====
		23,608	26,551,748

Coverage: Respondents who answered: SSR\_Q100 = 1.  
Source: General Social Survey, 2006.  
Format: I1  
Weight Variable : WGHT\_PER

Variable Name: **SSR\_Q110\_C04** Position: 1309 Length: 1

What kind of spousal financial support does he/she provide? Maintaining health premiums

		FREQ	WTD
1	Yes	9	8,112
2	No	86	52,978
7	Not asked	23,510	26,489,792
8	Not stated	3	867
9	Don't know	0	0
		=====	=====
		23,608	26,551,748

Coverage: Respondents who answered: SSR\_Q100 = 1.  
Source: General Social Survey, 2006.  
Format: I1  
Weight Variable : WGHT\_PER

Variable Name: **SSR\_Q110\_C05** Position: 1310 Length: 1

What kind of spousal financial support does he/she provide? Paying tuition

		FREQ	WTD
1	Yes	0	0
2	No	95	61,089
7	Not asked	23,510	26,489,792
8	Not stated	3	867
9	Don't know	0	0
		=====	=====
		23,608	26,551,748

Coverage: Respondents who answered: SSR\_Q100 = 1.  
Source: General Social Survey, 2006.  
Format: I1  
Weight Variable : WGHT\_PER



Variable Name: **SSR\_Q110\_C06** Position: 1311 Length: 1

What kind of spousal financial support does he/she provide? Other

		FREQ	WTD
1	Yes	6	3,832
2	No	89	57,258
7	Not asked	23,510	26,489,792
8	Not stated	3	867
9	Don't know	0	0
		=====	=====
		23,608	26,551,748

Coverage: Respondents who answered: SSR\_Q100 = 1.  
Source: General Social Survey, 2006.  
Format: I1  
Weight Variable : WGHT\_PER

Variable Name: **SSR\_Q120** Position: 1312 Length: 1

Is this arrangement for spousal support currently registered with a provincial or territorial Maintenance Enforcement Program?

		FREQ	WTD
1	Yes	18	10,985
2	No	46	26,085
7	Not asked	23,537	26,508,799
8	Not stated	1	1,553
9	Don't know	6	4,327
		=====	=====
		23,608	26,551,748

Coverage: Respondents who answered: SSR\_Q110\_C01 = 1.  
Source: General Social Survey, 2006.  
Format: I1  
Weight Variable : WGHT\_PER

Variable Name: **SSR\_Q121** Position: 1313 Length: 1

Was this arrangement ever registered with a provincial or territorial Maintenance Enforcement Program?"

		FREQ	WTD
1	Yes	3	2,473
2	No	44	24,652
7	Not asked	23,555	26,519,783
8	Not stated	1	1,553
9	Don't know	5	3,287
		=====	=====
		23,608	26,551,748

Coverage: Respondents who answered: SSR\_Q120 = 2,8 or 9.  
Source: General Social Survey, 2006.  
Format: I1  
Weight Variable : WGHT\_PER

Variable Name: **SSR\_Q130** Position: 1314 Length: 1

Is/was this spousal financial support to be paid:

		FREQ	WTD
1	...weekly?	5	2,462
2	...bi-weekly?	9	5,164
3	...monthly?	69	40,848
4	...in one lump sum payment?	1	1,527
5	...other?	3	4,743
6	...as needed, irregularly?	9	5,990
7	Not asked	23,510	26,489,792
8	Not stated	1	524
9	Don't know	1	699
		=====	=====
		23,608	26,551,748

Coverage: Respondents who answered: SSR\_Q100 = 1.  
Source: General Social Survey, 2006.  
Format: I1  
Weight Variable : WGHT\_PER

Note: New category 6 created from answers in SSR\_Q130 = 5 (Other - Specify).

Variable Name: **SSR\_Q135GRP** Position: 1315 Length: 2

Thinking about the spousal financial support you receive, what is/was the total amount you receive ^SSR\_Q130?

		FREQ	WTD
01	Less than \$200	5	1,901
02	\$200 to \$399	14	7,415
03	\$400 to \$599	10	7,156
04	\$600 to \$799	5	3,431
05	\$800 to \$999	5	3,465
06	\$1000 to \$1999	9	6,631
07	\$2000 and over	8	5,209
97	Not asked	23,521	26,497,004
98	Not stated	17	8,720
99	Don't know	14	10,817
		=====	=====
		23,608	26,551,748

Coverage: Respondents who answered: SSR\_Q130 = 1,2,3,4 or 5.  
Source: General Social Survey, 2006.  
Format: I2  
Weight Variable : WGHT\_PER

Variable Name: **SSR\_Q225** Position: 1317 Length: 1

Does this spousal support have an end date?

		FREQ	WTD
1	Yes - already ended	5	4,314
2	Yes - will end	28	16,142
3	No	56	36,315
7	Not asked	23,510	26,489,792
8	Not stated	1	524
9	Don't know	8	4,661
		=====	=====
		23,608	26,551,748

Coverage: Respondents who answered: SSR\_Q100 = 1.  
Source: General Social Survey, 2006.  
Format: I1  
Weight Variable : WGHT\_PER

Variable Name: **SSR\_Q230** Position: 1318 Length: 1

How satisfied are you with the spousal financial support you receive? Are you:

		FREQ	WTD
1	... very satisfied?	21	10,028
2	... satisfied?	43	27,026
3	... dissatisfied?	17	10,579
4	... very dissatisfied?	15	12,001
7	Not asked	23,510	26,489,792
8	Not stated	0	0
9	Don't know	2	2,322
		=====	=====
		23,608	26,551,748

Coverage: Respondents who answered: SSR\_Q100 = 1.  
Source: General Social Survey, 2006.  
Format: I1  
Weight Variable : WGHT\_PER

Variable Name: **SSR\_Q240** Position: 1319 Length: 1

What is the main reason why you are dissatisfied (with the financial support you receive)?

		FREQ	WTD
1	Does not receive enough money	16	11,544
2	Payments not received regularly	6	4,497
3	Other - Specify	10	6,540
7	Not asked	23,576	26,529,168
8	Not stated	0	0
9	Don't know	0	0
		=====	=====
		23,608	26,551,748

Coverage: Respondents who answered: SSR\_Q230 = 3 or 4.  
Source: General Social Survey, 2006.  
Format: I1  
Weight Variable : WGHT\_PER

**Section: Major Decisions for Child (MDC)**

Variable Name: **MDC\_Q115** Position: 1320 Length: 1

Is this agreement part of the same agreement that you have for the time your child(ren) spend(s) with each parent and/or the agreement you have for support or maintenance payments for your child(ren)?

		FREQ	WTD
1	Yes	454	393,620
2	No	51	43,347
7	Not asked	23,089	26,103,105
8	Not stated	6	4,983
9	Don't know	8	6,693
		=====	=====
		23,608	26,551,748

Coverage: Respondents who answered: CCR\_Q110 = 1-20 and AAT\_Q170 = 1 and (AAT\_Q110 = 1 or AAT\_Q120 = 1).  
Source: General Social Survey, 2006.  
Format: I1  
Weight Variable : WGHT\_PER

Variable Name: **MDC\_Q116** Position: 1321 Length: 1

Do you have the same arrangement or agreement for all the children?

		FREQ	WTD
1	Yes	316	276,585
2	No	23	22,904
7	Not asked	23,260	26,245,568
8	Not stated	6	4,983
9	Don't know	3	1,709
		=====	=====
		23,608	26,551,748

Coverage: Respondents who answered: CCR\_Q110 = 2-20 and AAT\_Q170 = 1.  
Source: General Social Survey, 2006.  
Format: I1  
Weight Variable : WGHT\_PER

Variable Name: **MDC\_Q117** Position: 1322 Length: 1

Who makes major decisions about your child(ren)'s health, religion and/or education? Is it:

		FREQ	WTD
1	...you and your ex-spouse/ex-partner together or alternatively?	294	257,052
2	...mainly you?	201	172,432
3	...mainly your ex-spouse/ex-partner?	38	32,758
4	...someone else?	1	770
5	Varies depending on what the decision is	5	3,531
6	Other	6	5,967
7	Not asked	23,052	26,070,175
8	Not stated	6	4,983
9	Don't know	5	4,080
		=====	=====
		23,608	26,551,748

Coverage: Respondents who answered: CCR\_Q110 = 1-20 and AAT\_Q170 = 1.  
Source: General Social Survey, 2006.  
Format: I1  
Weight Variable : WGHT\_PER

Variable Name: **MDC\_Q120\_C01** Position: 1323 Length: 1

(Thinking about the arrangement of who makes major decisions for your child(ren)), what kind of arrangement or agreement(s) is it? A verbal arrangement.

		FREQ	WTD
1	Yes	273	240,186
2	No	269	228,346
7	Not asked	23,052	26,070,175
8	Not stated	6	4,983
9	Don't know	8	8,058
		=====	=====
		23,608	26,551,748

Coverage: Respondents who answered: CCR\_Q110 = 1-20 and AAT\_Q170 = 1.  
Source: General Social Survey, 2006.  
Format: I1  
Weight Variable : WGHT\_PER

Variable Name: **MDC\_Q120\_C02** Position: 1324 Length: 1

(Thinking about the arrangement of who makes major decisions for your child(ren)), what kind of arrangement or agreement(s) is it? A written arrangement you and your ex-spouse/ex-partner prepared on our own.

		FREQ	WTD
1	Yes	28	28,069
2	No	514	440,463
7	Not asked	23,052	26,070,175
8	Not stated	6	4,983
9	Don't know	8	8,058
		=====	=====
		23,608	26,551,748

Coverage: Respondents who answered: CCR\_Q110 = 1-20 and AAT\_Q170 = 1.

Source: General Social Survey, 2006.

Format: I1

Weight Variable : WGHT\_PER

Variable Name: **MDC\_Q120\_C03** Position: 1325 Length: 1

(Thinking about the arrangement of who makes major decisions for your child(ren)), what kind of arrangement or agreement(s) is it? A written arrangement you and your ex-spouse/ex-partner did after talking/working with a lawyer.

		FREQ	WTD
1	Yes	96	75,082
2	No	446	393,451
7	Not asked	23,052	26,070,175
8	Not stated	6	4,983
9	Don't know	8	8,058
		=====	=====
		23,608	26,551,748

Coverage: Respondents who answered: CCR\_Q110 = 1-20 and AAT\_Q170 = 1.

Source: General Social Survey, 2006.

Format: I1

Weight Variable : WGHT\_PER

Variable Name: **MDC\_Q120\_C04** Position: 1326 Length: 1

(Thinking about the arrangement of who makes major decisions for your child(ren)), what kind of arrangement or agreement(s) is it? A written arrangement with court service help but did not involve a judge (includes mediation, conciliation, alternative dispute resolution).

		FREQ	WTD
1	Yes	69	57,309
2	No	473	411,223
7	Not asked	23,052	26,070,175
8	Not stated	6	4,983
9	Don't know	8	8,058
		=====	=====
		23,608	26,551,748

Coverage: Respondents who answered: CCR\_Q110 = 1-20 and AAT\_Q170 = 1.

Source: General Social Survey, 2006.

Format: I1

Weight Variable : WGHT\_PER

Variable Name: **MDC\_Q120\_C05** Position: 1327 Length: 1

(Thinking about the arrangement of who makes major decisions for your child(ren)), what kind of arrangement or agreement(s) is it? A judge ordered arrangement as the outcome of a hearing or trial.

		FREQ	WTD
1	Yes	88	81,785
2	No	454	386,747
7	Not asked	23,052	26,070,175
8	Not stated	6	4,983
9	Don't know	8	8,058
		=====	=====
		23,608	26,551,748

Coverage: Respondents who answered: CCR\_Q110 = 1-20 and AAT\_Q170 = 1.

Source: General Social Survey, 2006.

Format: I1

Weight Variable : WGHT\_PER



Variable Name: **MDC\_Q120\_C06** Position: 1328 Length: 1

(Thinking about the arrangement of who makes major decisions for your child(ren)), what kind of arrangement or agreement(s) is it? Other

		FREQ	WTD
1	Yes	4	3,015
2	No	538	465,518
7	Not asked	23,052	26,070,175
8	Not stated	6	4,983
9	Don't know	8	8,058
		=====	=====
		23,608	26,551,748

Coverage: Respondents who answered: CCR\_Q110 = 1-20 and AAT\_Q170 = 1.  
Source: General Social Survey, 2006.  
Format: I1  
Weight Variable : WGHT\_PER

Variable Name: **MDC\_Q175** Position: 1329 Length: 1

Has this agreement (about the support or maintenance payments) been formally registered in court?

		FREQ	WTD
1	Yes	227	197,552
2	No	307	265,779
7	Not asked	23,052	26,070,175
8	Not stated	6	4,983
9	Don't know	16	13,259
		=====	=====
		23,608	26,551,748

Coverage: Respondents who answered: CCR\_Q110 = 1-20 and AAT\_Q170 = 1.  
Source: General Social Survey, 2006.  
Format: I1  
Weight Variable : WGHT\_PER

Variable Name: **MDC\_Q310** Position: 1330 Length: 1

Have you and your ex-spouse/ex-partner changed how major decisions for your child are made since you first made the agreement?

		FREQ	WTD
1	Yes	23	25,416
2	No	520	443,816
7	Not asked	23,052	26,070,175
8	Not stated	6	4,983
9	Don't know	7	7,358
		=====	=====
		23,608	26,551,748

Coverage: Respondents who answered: CCR\_Q110 = 1-20 and AAT\_Q170 = 1.  
Source: General Social Survey, 2006.  
Format: I1  
Weight Variable : WGHT\_PER

Variable Name: **MDC\_Q330** Position: 1331 Length: 1

In the past 12 months or since your separation/divorce, would you say that the agreement (for making major decisions for your child/children) has been followed:

		FREQ	WTD
1	... all of the time?	311	266,297
2	... most of the time?	150	127,401
3	... sometimes?	41	34,002
4	... rarely?	16	15,415
5	... never?	20	22,918
7	Not asked	23,052	26,070,175
8	Not stated	7	5,057
9	Don't know	11	10,482
		=====	=====
		23,608	26,551,748

Coverage: Respondents who answered: CCR\_Q110 = 1-20 and AAT\_Q170 = 1.  
Source: General Social Survey, 2006.  
Format: I1  
Weight Variable : WGHT\_PER

Variable Name: **MDC\_Q410** Position: 1332 Length: 1

Did you and your ex-spouse/ex-partner ever have an agreement about making major decisions about your child?

		FREQ	WTD
1	Yes	64	59,292
2	No	295	242,384
7	Not asked	23,223	26,228,468
8	Not stated	13	9,193
9	Don't know	13	12,411
		=====	=====
		23,608	26,551,748

Coverage: Respondents who answered: (CCR\_Q110 >= 1 and CCR\_Q110 <=20) and AAT\_Q170 = 2,8 or 9.  
 Source: General Social Survey, 2006.  
 Format: I1  
 Weight Variable : WGHT\_PER

Variable Name: **MDC\_Q420** Position: 1333 Length: 2

What is the main reason why there is no agreement/no longer an agreement (about who will make major decisions about your child's health, religion and/or education)?

		FREQ	WTD
01	Did not work for the child/children	9	6,321
02	Change in distance between household	10	11,203
03	Respondent has a new partner	1	530
04	Other parent has a new partner	2	3,023
05	Change in circumstances (child living somewhere else)	6	4,228
06	Children growing up (needs changing, e.g. starting school, etc.)	35	33,024
07	No access to legal aid	0	0
08	Not eligible for legal aid	1	1,392
09	Family violence	3	1,525
10	Other	74	58,545
11	Was never discussed or not yet worked out	26	17,359
12	Informal/ad hoc approach is working well, amicable	48	40,704
13	One parent is uninvolved or living far away/One parent has full custody, makes all decisions	69	60,422
14	Parental conflict or concerns about inappropriate behaviour, including not respecting agreement	19	15,352
15	Children are adults or old enough to decide for themselves	34	29,999
97	Not asked	23,223	26,228,468
98	Not stated	16	12,836
99	Don't know	32	26,817
		=====	=====
		23,608	26,551,748

Coverage: Respondents who answered: (CCR\_Q110 >= 1 and CCR\_Q110 <=20) and AAT\_Q170 = 2,8 or 9.

Source: General Social Survey, 2006.

Format: I2

Weight Variable : WGHT\_PER

Note: New categories 11,12,13,14 & 15 created from answers in MDC\_Q420 = 10 (Other - Specify).

Variable Name: **MDC\_Q430** Position: 1335 Length: 1

Are you currently working with your ex-spouse/ex-partner to reach an agreement/a new agreement about who will make major decisions about your child's health, religion and/or education?

		FREQ	WTD
1	Yes	31	29,527
2	No	322	264,173
7	Not asked	23,223	26,228,468
8	Not stated	16	12,836
9	Don't know	16	16,744
		=====	=====
		23,608	26,551,748

Coverage: Respondents who answered: (CCR\_Q110 >= 1 and CCR\_Q110 <=20) and AAT\_Q170 = 2,8 or 9.  
Source: General Social Survey, 2006.  
Format: I1  
Weight Variable : WGHT\_PER

---

**Section: Use of programs or services (UPS)**

Variable Name: **UPS\_Q100** Position: 1336 Length: 1

Thinking about your (most recent) separation/divorce, did you contact or use programs or services, such as:... counselling (for you or your child(ren))?

		FREQ	WTD
1	Yes	629	510,306
2	No	1,518	1,380,169
7	Not asked	21,352	24,542,524
8	Not stated	55	55,712
9	Don't know	54	63,037
		=====	=====
		23,608	26,551,748

Coverage: Respondents who have been separated or divorced in the last 5 years.  
Source: General Social Survey, 2006.  
Format: I1  
Weight Variable : WGHT\_PER

---

Variable Name: **UPS\_Q105** Position: 1337 Length: 1

Was this in the past 12 months?

		FREQ	WTD
1	Yes	235	186,280
2	No	385	315,913
7	Not asked	22,979	26,041,442
8	Not stated	9	8,113
9	Don't know	0	0
		=====	=====
		23,608	26,551,748

Coverage: Respondents who answered: UPS\_Q100 = 1.  
Source: General Social Survey, 2006.  
Format: I1  
Weight Variable : WGHT\_PER

Variable Name: **UPS\_Q110** Position: 1338 Length: 1

Thinking about your (most recent) separation/divorce, did you contact or use programs or services, such as... parent education or information sessions?

		FREQ	WTD
1	Yes	167	123,000
2	No	1,382	1,164,708
7	Not asked	21,996	25,209,926
8	Not stated	37	31,934
9	Don't know	26	22,181
		=====	=====
		23,608	26,551,748

Coverage: Respondents who have been separated or divorced in the last 5 years and have children of any age.  
Source: General Social Survey, 2006.  
Format: I1  
Weight Variable : WGHT\_PER

Variable Name: **UPS\_Q115** Position: 1339 Length: 1

Was this in the past 12 months?

		FREQ	WTD
1	Yes	62	38,312
2	No	105	84,688
7	Not asked	23,441	26,428,748
8	Not stated	0	0
9	Don't know	0	0
		=====	=====
		23,608	26,551,748

Coverage: Respondents who answered: UPS\_Q110 = 1.  
Source: General Social Survey, 2006.  
Format: I1  
Weight Variable : WGHT\_PER

Variable Name: **UPS\_Q120** Position: 1340 Length: 1

Thinking about your (most recent) separation/divorce, did you contact or use programs or services, such as:... community resource centre for referrals or support groups?

		FREQ	WTD
1	Yes	188	144,458
2	No	1,957	1,748,627
7	Not asked	21,352	24,542,524
8	Not stated	59	57,128
9	Don't know	52	59,012
		=====	=====
		23,608	26,551,748

Coverage: Respondents who have been separated or divorced in the last 5 years.  
Source: General Social Survey, 2006.  
Format: I1  
Weight Variable : WGHT\_PER

Variable Name: **UPS\_Q125** Position: 1341 Length: 1

Was this in the past 12 months?

		FREQ	WTD
1	Yes	90	66,827
2	No	97	77,007
7	Not asked	23,420	26,407,290
8	Not stated	1	624
9	Don't know	0	0
		=====	=====
		23,608	26,551,748

Coverage: Respondents who have been separated or divorced in the last 5 years and answered UPS\_Q120 = 1.  
Source: General Social Survey, 2006.  
Format: I1  
Weight Variable : WGHT\_PER

Variable Name: **UPS\_Q130** Position: 1342 Length: 1

Thinking about your (most recent) separation/divorce, did you contact or use programs or services, such as:... a family law information centre?

		FREQ	WTD
1	Yes	192	153,845
2	No	1,954	1,738,224
7	Not asked	21,352	24,542,524
8	Not stated	58	56,465
9	Don't know	52	60,691
		=====	=====
		23,608	26,551,748

Coverage: Respondents who have been separated or divorced in the last 5 years.  
Source: General Social Survey, 2006.  
Format: I1  
Weight Variable : WGHT\_PER



Variable Name: **UPS\_Q135** Position: 1343 Length: 1

Was this in the past 12 months?

		FREQ	WTD
1	Yes	71	55,656
2	No	119	97,693
7	Not asked	23,416	26,397,903
8	Not stated	0	0
9	Don't know	2	496
		=====	=====
		23,608	26,551,748

Coverage: Respondents who have been separated or divorced in the last 5 years and answered UPS\_Q130 = 1.  
 Source: General Social Survey, 2006.  
 Format: I1  
 Weight Variable : WGHT\_PER

Variable Name: **UPS\_Q180** Position: 1344 Length: 1

Thinking about your (most recent) separation/divorce, did you contact or use programs or services, such as... a financial service?

		FREQ	WTD
1	Yes	122	84,947
2	No	2,021	1,805,455
7	Not asked	21,352	24,542,524
8	Not stated	58	56,465
9	Don't know	55	62,358
		=====	=====
		23,608	26,551,748

Coverage: Respondents who have been separated or divorced in the last 5 years.  
 Source: General Social Survey, 2006.  
 Format: I1  
 Weight Variable : WGHT\_PER

Variable Name: **UPS\_Q185** Position: 1345 Length: 1

Was this in the past 12 months?

		FREQ	WTD
1	Yes	50	36,903
2	No	71	47,342
7	Not asked	23,486	26,466,801
8	Not stated	1	702
9	Don't know	0	0
		=====	=====
		23,608	26,551,748

Coverage: Respondents who answered: UPS\_Q180 = 1.  
Source: General Social Survey, 2006.  
Format: I1  
Weight Variable : WGHT\_PER

Variable Name: **UPS\_Q200** Position: 1346 Length: 1

Thinking about your (most recent) separation/divorce, did you contact or use programs or services, such as:... conciliation, mediation or other Alternative Dispute Resolution (ADR) services?

		FREQ	WTD
1	Yes	280	255,833
2	No	1,867	1,636,681
7	Not asked	21,352	24,542,524
8	Not stated	58	56,465
9	Don't know	51	60,245
		=====	=====
		23,608	26,551,748

Coverage: Respondents who have been separated or divorced in the last 5 years.  
Source: General Social Survey, 2006.  
Format: I1  
Weight Variable : WGHT\_PER

Variable Name: **UPS\_Q205** Position: 1347 Length: 1

Was this in the past 12 months?

		FREQ	WTD
1	Yes	84	66,013
2	No	196	189,820
7	Not asked	23,328	26,295,915
8	Not stated	0	0
9	Don't know	0	0
		=====	=====
		23,608	26,551,748

Coverage: Respondents who answered: UPS\_Q200 = 1.  
Source: General Social Survey, 2006.  
Format: I1  
Weight Variable : WGHT\_PER

Variable Name: **UPS\_Q210** Position: 1348 Length: 1

How helpful were the services you received from conciliation, mediation or other Alternative Dispute Resolution (ADR) services in terms of:... reducing conflict or tension during the separation/divorce? Was it:

		FREQ	WTD
1	... very helpful?	21	16,499
2	... somewhat helpful?	23	16,315
3	... not very helpful?	15	10,576
4	...not at all helpful?	20	18,203
7	Not asked	23,524	26,485,735
8	Not stated	0	0
9	Don't know	5	4,419
		=====	=====
		23,608	26,551,748

Coverage: Respondents who answered: UPS\_Q200 = 1 and UPS\_Q205 = 1.  
Source: General Social Survey, 2006.  
Format: I1  
Weight Variable : WGHT\_PER

Variable Name: **UPS\_Q220** Position: 1349 Length: 1

How helpful were the services you received from conciliation, mediation or other Alternative Dispute Resolution (ADR) services in terms of:... improving the way you and your ex-spouse/ex-partner deal with issues related to your child(ren) such as arrangements, visitations or financial support? Was it:

		FREQ	WTD
1	... very helpful?	16	14,635
2	... somewhat helpful?	21	14,923
3	... not very helpful?	12	9,210
4	...not at all helpful?	21	15,764
7	Not asked	23,530	26,490,119
8	Not stated	0	0
9	Don't know	8	7,097
		=====	=====
		23,608	26,551,748

Coverage: Respondents who answered: UPS\_Q200 = '1' and UPS\_Q205 = '1' and RCI\_Q100\_01 not equal to 9997.  
Source: General Social Survey, 2006.  
Format: I1  
Weight Variable : WGHT\_PER

Variable Name: **UPS\_Q265\_C01** Position: 1350 Length: 1

Why were you dissatisfied with the help you received from this/these service(s) or support(s)? Did not reduce conflict or tension during the separation/divorce

		FREQ	WTD
1	Yes	14	11,148
2	No	26	20,260
7	Not asked	23,564	26,516,459
8	Not stated	2	968
9	Don't know	2	2,912
		=====	=====
		23,608	26,551,748

Coverage: Respondents who answered: (UPS\_Q210 = 3,4) or (UPS\_Q220 = 3,4).  
Source: General Social Survey, 2006.  
Format: I1  
Weight Variable : WGHT\_PER

Variable Name: **UPS\_Q265\_C02** Position: 1351 Length: 1

Why were you dissatisfied with the help you received from this/these service(s) or support(s)? Did not improve the way you and your ex-spouse/ex-partner deal with issues related to your child(ren) such as arrangements, visitations or financial support.

		FREQ	WTD
1	Yes	17	13,098
2	No	23	18,311
7	Not asked	23,564	26,516,459
8	Not stated	2	968
9	Don't know	2	2,912
		=====	=====
		23,608	26,551,748

Coverage: Respondents who answered: (UPS\_Q210 = 3,4) or (UPS\_Q220 = 3,4).  
Source: General Social Survey, 2006.  
Format: I1  
Weight Variable : WGHT\_PER

Variable Name: **UPS\_Q265\_C03** Position: 1352 Length: 1

Why were you dissatisfied with the help you received from this/these service(s) or support(s)?  
Information or service received was not useful

		FREQ	WTD
1	Yes	4	3,088
2	No	36	28,320
7	Not asked	23,564	26,516,459
8	Not stated	2	968
9	Don't know	2	2,912
		=====	=====
		23,608	26,551,748

Coverage: Respondents who answered: (UPS\_Q210 = 3,4) or (UPS\_Q220 = 3,4).  
Source: General Social Survey, 2006.  
Format: I1  
Weight Variable : WGHT\_PER

Variable Name: **UPS\_Q265\_C04** Position: 1353 Length: 1

Why were you dissatisfied with the help you received from this/these service(s) or support(s)?  
Information or service received was too minimal, vague or inaccurate

		FREQ	WTD
1	Yes	3	2,278
2	No	37	29,131
7	Not asked	23,564	26,516,459
8	Not stated	2	968
9	Don't know	2	2,912
		=====	=====
		23,608	26,551,748

Coverage: Respondents who answered: (UPS\_Q210 = 3,4) or (UPS\_Q220 = 3,4).  
Source: General Social Survey, 2006.  
Format: I1  
Weight Variable : WGHT\_PER

Variable Name: **UPS\_Q265\_C05** Position: 1354 Length: 1

Why were you dissatisfied with the help you received from this/these service(s) or support(s)?  
The service was too costly or expensive

		FREQ	WTD
1	Yes	2	1,292
2	No	38	30,117
7	Not asked	23,564	26,516,459
8	Not stated	2	968
9	Don't know	2	2,912
		=====	=====
		23,608	26,551,748

Coverage: Respondents who answered: (UPS\_Q210 = 3,4) or (UPS\_Q220 = 3,4).  
Source: General Social Survey, 2006.  
Format: I1  
Weight Variable : WGHT\_PER

Variable Name: **UPS\_Q265\_C06** Position: 1355 Length: 1

Why were you dissatisfied with the help you received from this/these service(s) or support(s)?  
Information or service received was not timely

		FREQ	WTD
1	Yes	2	944
2	No	38	30,464
7	Not asked	23,564	26,516,459
8	Not stated	2	968
9	Don't know	2	2,912
		=====	=====
		23,608	26,551,748

Coverage: Respondents who answered: (UPS\_Q210 = 3,4) or (UPS\_Q220 = 3,4).  
Source: General Social Survey, 2006.  
Format: I1  
Weight Variable : WGHT\_PER

Variable Name: **UPS\_Q265\_C07** Position: 1356 Length: 1

Why were you dissatisfied with the help you received from this/these service(s) or support(s)?  
Caused too much stress

		FREQ	WTD
1	Yes	1	1,477
2	No	39	29,931
7	Not asked	23,564	26,516,459
8	Not stated	2	968
9	Don't know	2	2,912
		=====	=====
		23,608	26,551,748

Coverage: Respondents who answered: (UPS\_Q210 = 3,4) or (UPS\_Q220 = 3,4).  
Source: General Social Survey, 2006.  
Format: I1  
Weight Variable : WGHT\_PER

Variable Name: **UPS\_Q265\_C08** Position: 1357 Length: 1

Why were you dissatisfied with the help you received from this/these service(s) or support(s)?  
The waiting period was too long

		FREQ	WTD
1	Yes	1	286
2	No	39	31,123
7	Not asked	23,564	26,516,459
8	Not stated	2	968
9	Don't know	2	2,912
		=====	=====
		23,608	26,551,748

Coverage: Respondents who answered: (UPS\_Q210 = 3,4) or (UPS\_Q220 = 3,4).  
Source: General Social Survey, 2006.  
Format: I1  
Weight Variable : WGHT\_PER

Variable Name: **UPS\_Q265\_C09** Position: 1358 Length: 1

Why were you dissatisfied with the help you received from this/these service(s) or support(s)?  
Progress was too slow

		FREQ	WTD
1	Yes	4	1,941
2	No	36	29,468
7	Not asked	23,564	26,516,459
8	Not stated	2	968
9	Don't know	2	2,912
		=====	=====
		23,608	26,551,748

Coverage: Respondents who answered: (UPS\_Q210 = 3,4) or (UPS\_Q220 = 3,4).  
Source: General Social Survey, 2006.  
Format: I1  
Weight Variable : WGHT\_PER



Variable Name: **UPS\_Q265\_C10** Position: 1359 Length: 1

Why were you dissatisfied with the help you received from this/these service(s) or support(s)?  
Other

		FREQ	WTD
1	Yes	11	10,692
2	No	29	20,717
7	Not asked	23,564	26,516,459
8	Not stated	2	968
9	Don't know	2	2,912
		=====	=====
		23,608	26,551,748

Coverage: Respondents who answered: (UPS\_Q210 = 3,4) or (UPS\_Q220 = 3,4).  
Source: General Social Survey, 2006.  
Format: I1  
Weight Variable : WGHT\_PER

Variable Name: **UPS\_Q270** Position: 1360 Length: 1

Did you, or someone else (e.g. a relative, friend or your employer) pay for any of the conciliation, mediation or other Alternative Dispute Resolution (ADR) services?

		FREQ	WTD
1	Yes	36	26,009
2	No	46	37,551
7	Not asked	23,524	26,485,735
8	Not stated	1	176
9	Don't know	1	2,277
		=====	=====
		23,608	26,551,748

Coverage: Respondents who answered: UPS\_Q200 = 1 and UPS\_Q205 = 1.  
Source: General Social Survey, 2006.  
Format: I1  
Weight Variable : WGHT\_PER

Variable Name: **UPS\_Q280\_C01** Position: 1361 Length: 1

How did you learn about these conciliation, mediation or other Alternative Dispute Resolution (ADR) services? Friend, acquaintance, work colleague, relative, word of mouth

		FREQ	WTD
1	Yes	32	24,684
2	No	48	37,660
7	Not asked	23,524	26,485,735
8	Not stated	1	176
9	Don't know	3	3,493
		=====	=====
		23,608	26,551,748

Coverage: Respondents who answered: UPS\_Q200 = 1 and UPS\_Q205 = 1.  
Source: General Social Survey, 2006.  
Format: I1  
Weight Variable : WGHT\_PER

Variable Name: **UPS\_Q280\_C02** Position: 1362 Length: 1

How did you learn about these conciliation, mediation or other Alternative Dispute Resolution (ADR) services? Support Group (for male - father's groups, for female - women's groups)

		FREQ	WTD
1	Yes	0	0
2	No	80	62,344
7	Not asked	23,524	26,485,735
8	Not stated	1	176
9	Don't know	3	3,493
		=====	=====
		23,608	26,551,748

Coverage: Respondents who answered: UPS\_Q200 = 1 and UPS\_Q205 = 1.  
Source: General Social Survey, 2006.  
Format: I1  
Weight Variable : WGHT\_PER

Variable Name: **UPS\_Q280\_C03** Position: 1363 Length: 1

How did you learn about these conciliation, mediation or other Alternative Dispute Resolution (ADR) services? Internet

		FREQ	WTD
1	Yes	5	6,603
2	No	75	55,740
7	Not asked	23,524	26,485,735
8	Not stated	1	176
9	Don't know	3	3,493
		=====	=====
		23,608	26,551,748

Coverage: Respondents who answered: UPS\_Q200 = 1 and UPS\_Q205 = 1.  
Source: General Social Survey, 2006.  
Format: I1  
Weight Variable : WGHT\_PER

Variable Name: **UPS\_Q280\_C04** Position: 1364 Length: 1

How did you learn about these conciliation, mediation or other Alternative Dispute Resolution (ADR) services? Workplace program (e.g. Employee assistance program)

		FREQ	WTD
1	Yes	12	10,792
2	No	68	51,552
7	Not asked	23,524	26,485,735
8	Not stated	1	176
9	Don't know	3	3,493
		=====	=====
		23,608	26,551,748

Coverage: Respondents who answered: UPS\_Q200 = 1 and UPS\_Q205 = 1.  
Source: General Social Survey, 2006.  
Format: I1  
Weight Variable : WGHT\_PER

Variable Name: **UPS\_Q280\_C05** Position: 1365 Length: 1

How did you learn about these conciliation, mediation or other Alternative Dispute Resolution (ADR) services? Lawyer, legal service

		FREQ	WTD
1	Yes	14	12,751
2	No	66	49,593
7	Not asked	23,524	26,485,735
8	Not stated	1	176
9	Don't know	3	3,493
		=====	=====
		23,608	26,551,748

Coverage: Respondents who answered: UPS\_Q200 = 1 and UPS\_Q205 = 1.  
Source: General Social Survey, 2006.  
Format: I1  
Weight Variable : WGHT\_PER

Variable Name: **UPS\_Q280\_C06** Position: 1366 Length: 1

How did you learn about these conciliation, mediation or other Alternative Dispute Resolution (ADR) services? Court staff

		FREQ	WTD
1	Yes	2	1,378
2	No	78	60,966
7	Not asked	23,524	26,485,735
8	Not stated	1	176
9	Don't know	3	3,493
		=====	=====
		23,608	26,551,748

Coverage: Respondents who answered: UPS\_Q200 = 1 and UPS\_Q205 = 1.  
Source: General Social Survey, 2006.  
Format: I1  
Weight Variable : WGHT\_PER

Variable Name: **UPS\_Q280\_C07** Position: 1367 Length: 1

How did you learn about these conciliation, mediation or other Alternative Dispute Resolution (ADR) services? Family law information centre

		FREQ	WTD
1	Yes	2	1,314
2	No	78	61,030
7	Not asked	23,524	26,485,735
8	Not stated	1	176
9	Don't know	3	3,493
		=====	=====
		23,608	26,551,748

Coverage: Respondents who answered: UPS\_Q200 = 1 and UPS\_Q205 = 1.  
Source: General Social Survey, 2006.  
Format: I1  
Weight Variable : WGHT\_PER

Variable Name: **UPS\_Q280\_C08** Position: 1368 Length: 1

How did you learn about these conciliation, mediation or other Alternative Dispute Resolution (ADR) services? Community Resource centre

		FREQ	WTD
1	Yes	5	2,986
2	No	75	59,358
7	Not asked	23,524	26,485,735
8	Not stated	1	176
9	Don't know	3	3,493
		=====	=====
		23,608	26,551,748

Coverage: Respondents who answered: UPS\_Q200 = 1 and UPS\_Q205 = 1.  
Source: General Social Survey, 2006.  
Format: I1  
Weight Variable : WGHT\_PER

Variable Name: **UPS\_Q280\_C09** Position: 1369 Length: 1

How did you learn about these conciliation, mediation or other Alternative Dispute Resolution (ADR) services? Other

		FREQ	WTD
1	Yes	10	6,760
2	No	70	55,584
7	Not asked	23,524	26,485,735
8	Not stated	1	176
9	Don't know	3	3,493
		=====	=====
		23,608	26,551,748

Coverage: Respondents who answered: UPS\_Q200 = 1 and UPS\_Q205 = 1.  
Source: General Social Survey, 2006.  
Format: I1  
Weight Variable : WGHT\_PER

Variable Name: **UPS\_Q280\_C10** Position: 1370 Length: 1

How did you learn about these conciliation, mediation or other Alternative Dispute Resolution (ADR) services? Other professional (doctor, social worker, etc.)

		FREQ	WTD
1	Yes	6	5,205
2	No	0	0
7	Not asked	23,598	26,542,874
8	Not stated	1	176
9	Don't know	3	3,493
		=====	=====
		23,608	26,551,748

Coverage: Respondents who answered: UPS\_Q200 = 1 and UPS\_Q205 = 1.  
Source: General Social Survey, 2006.  
Format: I1  
Weight Variable : WGHT\_PER  
Note: New category created from answers in UPS\_Q281 (Other - Specify).

Variable Name: **UPS\_Q300** Position: 1371 Length: 1

Thinking about your (most recent) separation/divorce, did you contact or use programs or services, such as:... a lawyer, including legal aid or duty counsel (for you or your child(ren))?

		FREQ	WTD
1	Yes	1,011	826,949
2	No	1,138	1,066,723
7	Not asked	21,352	24,542,524
8	Not stated	56	54,771
9	Don't know	51	60,783
		=====	=====
		23,608	26,551,748

Coverage: Respondents who have been separated or divorced in the last 5 years.  
Source: General Social Survey, 2006.  
Format: I1  
Weight Variable : WGHT\_PER

Variable Name: **UPS\_Q305** Position: 1372 Length: 1

Was this in the past 12 months?

		FREQ	WTD
1	Yes	368	275,943
2	No	640	548,048
7	Not asked	22,597	25,724,799
8	Not stated	2	2,240
9	Don't know	1	717
		=====	=====
		23,608	26,551,748

Coverage: Respondents who answered: UPS\_Q300 = 1.  
Source: General Social Survey, 2006.  
Format: I1  
Weight Variable : WGHT\_PER

Variable Name: **UPS\_Q310** Position: 1373 Length: 1

How helpful were the services you received from a lawyer, including legal aid or duty counsel (for you or your child(ren)) in terms of.... reducing conflict or tension during the separation/divorce? Was it:

		FREQ	WTD
1	... very helpful?	132	96,563
2	... somewhat helpful?	92	65,411
3	... not very helpful?	43	32,784
4	...not at all helpful?	72	61,718
7	Not asked	23,240	26,275,805
8	Not stated	4	2,032
9	Don't know	25	17,436
		=====	=====
		23,608	26,551,748

Coverage: Respondents who answered: UPS\_Q300 = 1 and UPS\_Q305 = 1.  
Source: General Social Survey, 2006.  
Format: I1  
Weight Variable : WGHT\_PER

Variable Name: **UPS\_Q320** Position: 1374 Length: 1

How helpful were the services you received from a lawyer, including legal aid or duty counsel (for you or your child(ren)) in terms of.... improving the way you and your ex-spouse/ex-partner deal with issues related to your child(ren) such as arrangements, visitations or financial support? Was it:

		FREQ	WTD
1	... very helpful?	74	56,243
2	... somewhat helpful?	74	54,652
3	... not very helpful?	28	17,012
4	... not at all helpful?	87	70,693
7	Not asked	23,278	26,302,782
8	Not stated	13	10,534
9	Don't know	54	39,832
		=====	=====
		23,608	26,551,748

Coverage: Respondents who answered: UPS\_Q300 = 1 and UPS\_Q305 = 1.  
Source: General Social Survey, 2006.  
Format: I1  
Weight Variable : WGHT\_PER



Variable Name: **UPS\_Q360** Position: 1375 Length: 1

How satisfied were you with the assistance you received from a lawyer, including legal aid or duty counsel (for you or your child(ren))? Were you:

		FREQ	WTD
1	... very satisfied?	119	97,704
2	... satisfied?	160	110,980
3	... dissatisfied?	33	20,474
4	... very dissatisfied?	30	31,355
7	Not asked	23,240	26,275,805
8	Not stated	6	3,461
9	Don't know	20	11,969
		=====	=====
		23,608	26,551,748

Coverage: Respondents who answered: UPS\_Q300 = 1 and UPS\_Q305 = 1.  
Source: General Social Survey, 2006.  
Format: I1  
Weight Variable : WGHT\_PER

Variable Name: **UPS\_Q365\_C01** Position: 1376 Length: 1

Why were you not satisfied with the help you received from a lawyer, including legal aid or duty counsel (for you or your child(ren))? Did not reduce conflict or tension during the separation/divorce

		FREQ	WTD
1	Yes	17	14,838
2	No	46	36,991
7	Not asked	23,545	26,499,919
8	Not stated	0	0
9	Don't know	0	0
		=====	=====
		23,608	26,551,748

Coverage: Respondents who answered: UPS\_Q300 = 1 and UPS\_Q305 = 1 and UPS\_Q360 = 3 or 4.  
Source: General Social Survey, 2006.  
Format: I1  
Weight Variable : WGHT\_PER

Variable Name: **UPS\_Q365\_C02** Position: 1377 Length: 1

Why were you not satisfied with the help you received from a lawyer, including legal aid or duty counsel (for you or your child(ren))? Did not improve the way you and your ex-spouse/ex-partner deal with issues related to your child(ren) such as arrangements, visitations or financial support

		FREQ	WTD
1	Yes	15	13,211
2	No	48	38,618
7	Not asked	23,545	26,499,919
8	Not stated	0	0
9	Don't know	0	0
		=====	=====
		23,608	26,551,748

Coverage: Respondents who answered: UPS\_Q300 = 1 and UPS\_Q305 = 1 and UPS\_Q360 = 3 or 4.

Source: General Social Survey, 2006.

Format: I1

Weight Variable : WGHT\_PER

Variable Name: **UPS\_Q365\_C03** Position: 1378 Length: 1

Why were you not satisfied with the help you received from a lawyer, including legal aid or duty counsel (for you or your child(ren))? Information or service received was not useful

		FREQ	WTD
1	Yes	21	18,721
2	No	42	33,108
7	Not asked	23,545	26,499,919
8	Not stated	0	0
9	Don't know	0	0
		=====	=====
		23,608	26,551,748

Coverage: Respondents who answered: UPS\_Q300 = 1 and UPS\_Q305 = 1 and UPS\_Q360 = 3 or 4.

Source: General Social Survey, 2006.

Format: I1

Weight Variable : WGHT\_PER

Variable Name: **UPS\_Q365\_C04** Position: 1379 Length: 1

Why were you not satisfied with the help you received from a lawyer, including legal aid or duty counsel (for you or your child(ren))? Information or service received was too minimal, vague or inaccurate

		FREQ	WTD
1	Yes	13	8,159
2	No	50	43,670
7	Not asked	23,545	26,499,919
8	Not stated	0	0
9	Don't know	0	0
		=====	=====
		23,608	26,551,748

Coverage: Respondents who answered: UPS\_Q300 = 1 and UPS\_Q305 = 1 and UPS\_Q360 = 3 or 4.

Source: General Social Survey, 2006.

Format: I1

Weight Variable : WGHT\_PER

Variable Name: **UPS\_Q365\_C05** Position: 1380 Length: 1

Why were you not satisfied with the help you received from a lawyer, including legal aid or duty counsel (for you or your child(ren))? The service was too costly or expensive

		FREQ	WTD
1	Yes	24	22,063
2	No	39	29,766
7	Not asked	23,545	26,499,919
8	Not stated	0	0
9	Don't know	0	0
		=====	=====
		23,608	26,551,748

Coverage: Respondents who answered: UPS\_Q300 = 1 and UPS\_Q305 = 1 and UPS\_Q360 = 3 or 4.

Source: General Social Survey, 2006.

Format: I1

Weight Variable : WGHT\_PER

Variable Name: **UPS\_Q365\_C06** Position: 1381 Length: 1

Why were you not satisfied with the help you received from a lawyer, including legal aid or duty counsel (for you or your child(ren))? Information or service received was not timely

		FREQ	WTD
1	Yes	11	9,453
2	No	52	42,376
7	Not asked	23,545	26,499,919
8	Not stated	0	0
9	Don't know	0	0
		=====	=====
		23,608	26,551,748

Coverage: Respondents who answered: UPS\_Q300 = 1 and UPS\_Q305 = 1 and UPS\_Q360 = 3 or 4.  
Source: General Social Survey, 2006.  
Format: I1  
Weight Variable : WGHT\_PER

Variable Name: **UPS\_Q365\_C07** Position: 1382 Length: 1

Why were you not satisfied with the help you received from a lawyer, including legal aid or duty counsel (for you or your child(ren))? Caused too much stress

		FREQ	WTD
1	Yes	14	9,604
2	No	49	42,225
7	Not asked	23,545	26,499,919
8	Not stated	0	0
9	Don't know	0	0
		=====	=====
		23,608	26,551,748

Coverage: Respondents who answered: UPS\_Q300 = 1 and UPS\_Q305 = 1 and UPS\_Q360 = 3 or 4.  
Source: General Social Survey, 2006.  
Format: I1  
Weight Variable : WGHT\_PER

Variable Name: **UPS\_Q365\_C08** Position: 1383 Length: 1

Why were you not satisfied with the help you received from a lawyer, including legal aid or duty counsel (for you or your child(ren))? The waiting period was too long

		FREQ	WTD
1	Yes	11	7,507
2	No	52	44,322
7	Not asked	23,545	26,499,919
8	Not stated	0	0
9	Don't know	0	0
		=====	=====
		23,608	26,551,748

Coverage: Respondents who answered: UPS\_Q300 = 1 and UPS\_Q305 = 1 and UPS\_Q360 = 3 or 4.  
Source: General Social Survey, 2006.  
Format: I1  
Weight Variable : WGHT\_PER

Variable Name: **UPS\_Q365\_C09** Position: 1384 Length: 1

Why were you not satisfied with the help you received from a lawyer, including legal aid or duty counsel (for you or your child(ren))? Progress was too slow

		FREQ	WTD
1	Yes	19	17,684
2	No	44	34,145
7	Not asked	23,545	26,499,919
8	Not stated	0	0
9	Don't know	0	0
		=====	=====
		23,608	26,551,748

Coverage: Respondents who answered: UPS\_Q300 = 1 and UPS\_Q305 = 1 and UPS\_Q360 = 3 or 4.  
Source: General Social Survey, 2006.  
Format: I1  
Weight Variable : WGHT\_PER

Variable Name: **UPS\_Q365\_C10** Position: 1385 Length: 1

Why were you not satisfied with the help you received from a lawyer, including legal aid or duty counsel (for you or your child(ren))? Other

		FREQ	WTD
1	Yes	9	5,173
2	No	54	46,656
7	Not asked	23,545	26,499,919
8	Not stated	0	0
9	Don't know	0	0
		=====	=====
		23,608	26,551,748

Coverage: Respondents who answered: UPS\_Q300 = 1 and UPS\_Q305 = 1 and UPS\_Q360 = 3 or 4.  
Source: General Social Survey, 2006.  
Format: I1  
Weight Variable : WGHT\_PER

Variable Name: **UPS\_Q370** Position: 1386 Length: 1

Did you, or someone else (e.g. a relative, friend or your employer) pay for any of the lawyer, legal aid or duty counsel services (for you or your child(ren))?

		FREQ	WTD
1	Yes	228	176,515
2	No	127	91,697
7	Not asked	23,240	26,275,805
8	Not stated	6	3,461
9	Don't know	7	4,270
		=====	=====
		23,608	26,551,748

Coverage: Respondents who answered: UPS\_Q300 = 1 and UPS\_Q305 = 1.  
Source: General Social Survey, 2006.  
Format: I1  
Weight Variable : WGHT\_PER

Variable Name: **UPS\_Q380\_C01** Position: 1387 Length: 1

How did you learn about these lawyer, including legal aid or duty counsel (for you or your child(ren)) services? Friend, acquaintance, work colleague, relative, word of mouth

		FREQ	WTD
1	Yes	181	151,290
2	No	171	114,067
7	Not asked	23,240	26,275,805
8	Not stated	5	3,213
9	Don't know	11	7,374
		=====	=====
		23,608	26,551,748

Coverage: Respondents who answered: UPS\_Q300 = 1 and UPS\_Q305 = 1.  
Source: General Social Survey, 2006.  
Format: I1  
Weight Variable : WGHT\_PER

Variable Name: **UPS\_Q380\_C02** Position: 1388 Length: 1

How did you learn about these lawyer, including legal aid or duty counsel (for you or your child(ren)) services? Support Group (for male - father's groups, for female - women's groups)

		FREQ	WTD
1	Yes	4	1,791
2	No	348	263,566
7	Not asked	23,240	26,275,805
8	Not stated	5	3,213
9	Don't know	11	7,374
		=====	=====
		23,608	26,551,748

Coverage: Respondents who answered: UPS\_Q300 = 1 and UPS\_Q305 = 1.  
Source: General Social Survey, 2006.  
Format: I1  
Weight Variable : WGHT\_PER

Variable Name: **UPS\_Q380\_C03** Position: 1389 Length: 1

How did you learn about these lawyer, including legal aid or duty counsel (for you or your child(ren)) services? Internet

		FREQ	WTD
1	Yes	13	15,219
2	No	339	250,138
7	Not asked	23,240	26,275,805
8	Not stated	5	3,213
9	Don't know	11	7,374
		=====	=====
		23,608	26,551,748

Coverage: Respondents who answered: UPS\_Q300 = 1 and UPS\_Q305 = 1.  
Source: General Social Survey, 2006.  
Format: I1  
Weight Variable : WGHT\_PER

Variable Name: **UPS\_Q380\_C04** Position: 1390 Length: 1

How did you learn about these lawyer, including legal aid or duty counsel (for you or your child(ren)) services? Workplace program (e.g. Employee assistance program)

		FREQ	WTD
1	Yes	13	11,175
2	No	339	254,182
7	Not asked	23,240	26,275,805
8	Not stated	5	3,213
9	Don't know	11	7,374
		=====	=====
		23,608	26,551,748

Coverage: Respondents who answered: UPS\_Q300 = 1 and UPS\_Q305 = 1.  
Source: General Social Survey, 2006.  
Format: I1  
Weight Variable : WGHT\_PER



Variable Name: **UPS\_Q380\_C05** Position: 1391 Length: 1

How did you learn about these lawyer, including legal aid or duty counsel (for you or your child(ren)) services? Lawyer, legal service

		FREQ	WTD
1	Yes	71	47,985
2	No	281	217,371
7	Not asked	23,240	26,275,805
8	Not stated	5	3,213
9	Don't know	11	7,374
		=====	=====
		23,608	26,551,748

Coverage: Respondents who answered: UPS\_Q300 = 1 and UPS\_Q305 = 1.  
Source: General Social Survey, 2006.  
Format: I1  
Weight Variable : WGHT\_PER

Variable Name: **UPS\_Q380\_C06** Position: 1392 Length: 1

How did you learn about these lawyer, including legal aid or duty counsel (for you or your child(ren)) services? Court staff

		FREQ	WTD
1	Yes	6	4,921
2	No	346	260,436
7	Not asked	23,240	26,275,805
8	Not stated	5	3,213
9	Don't know	11	7,374
		=====	=====
		23,608	26,551,748

Coverage: Respondents who answered: UPS\_Q300 = 1 and UPS\_Q305 = 1.  
Source: General Social Survey, 2006.  
Format: I1  
Weight Variable : WGHT\_PER

Variable Name: **UPS\_Q380\_C07** Position: 1393 Length: 1

How did you learn about these lawyer, including legal aid or duty counsel (for you or your child(ren)) services? Family law information centre

		FREQ	WTD
1	Yes	4	1,790
2	No	348	263,566
7	Not asked	23,240	26,275,805
8	Not stated	5	3,213
9	Don't know	11	7,374
		=====	=====
		23,608	26,551,748

Coverage: Respondents who answered: UPS\_Q300 = 1 and UPS\_Q305 = 1.  
Source: General Social Survey, 2006.  
Format: I1  
Weight Variable : WGHT\_PER

Variable Name: **UPS\_Q380\_C08** Position: 1394 Length: 1

How did you learn about these lawyer, including legal aid or duty counsel (for you or your child(ren)) services? Community Resource centre

		FREQ	WTD
1	Yes	5	3,128
2	No	347	262,229
7	Not asked	23,240	26,275,805
8	Not stated	5	3,213
9	Don't know	11	7,374
		=====	=====
		23,608	26,551,748

Coverage: Respondents who answered: UPS\_Q300 = 1 and UPS\_Q305 = 1.  
Source: General Social Survey, 2006.  
Format: I1  
Weight Variable : WGHT\_PER

Variable Name: **UPS\_Q380\_C09** Position: 1395 Length: 1

How did you learn about these lawyer, including legal aid or duty counsel (for you or your child(ren)) services? Other

		FREQ	WTD
1	Yes	37	19,599
2	No	315	245,758
7	Not asked	23,240	26,275,805
8	Not stated	5	3,213
9	Don't know	11	7,374
		=====	=====
		23,608	26,551,748

Coverage: Respondents who answered: UPS\_Q300 = 1 and UPS\_Q305 = 1.  
Source: General Social Survey, 2006.  
Format: I1  
Weight Variable : WGHT\_PER

Variable Name: **UPS\_Q380\_C10** Position: 1396 Length: 1

How did you learn about these lawyer, including legal aid or duty counsel (for you or your child(ren)) services? Phone book, yellow pages

		FREQ	WTD
1	Yes	38	27,294
2	No	0	0
7	Not asked	23,240	26,275,805
8	Not stated	319	241,276
9	Don't know	11	7,374
		=====	=====
		23,608	26,551,748

Coverage: Respondents who answered: UPS\_Q300 = 1 and UPS\_Q305 = 1.  
Source: General Social Survey, 2006.  
Format: I1  
Weight Variable : WGHT\_PER

Note: New category created from answers in UPS\_Q381.

Variable Name: **UPS\_Q400** Position: 1397 Length: 1

Thinking about your (most recent) separation/divorce, did you contact or use programs or services, such as:... another program or service?

		FREQ	WTD
1	Yes	91	64,065
2	No	2,051	1,824,208
7	Not asked	21,352	24,542,524
8	Not stated	59	57,263
9	Don't know	55	63,687
		=====	=====
		23,608	26,551,748

Coverage: Respondents who have been separated or divorced in the last 5 years.  
Source: General Social Survey, 2006.  
Format: I1  
Weight Variable : WGHT\_PER

Variable Name: **UPS\_Q405** Position: 1398 Length: 1

Was this in the past 12 months?

		FREQ	WTD
1	Yes	44	33,016
2	No	47	31,049
7	Not asked	23,517	26,487,683
8	Not stated	0	0
9	Don't know	0	0
		=====	=====
		23,608	26,551,748

Coverage: Respondents who answered: UPS\_Q400 = 1.  
Source: General Social Survey, 2006.  
Format: I1  
Weight Variable : WGHT\_PER

**Section: Reasons for Not Using Programs or Services (RNU)**

*Variable Name:* **RNU\_Q110** *Position:* 1399 *Length:* 1

I'm going to read a list of reasons why some people choose not to use such services or supports. Please tell me which ones apply to your experience. Was it because:... you did not know that such services or programs existed?

		FREQ	WTD
1	Yes	81	65,100
2	No	375	324,703
7	Not asked	23,146	26,157,483
8	Not stated	3	2,405
9	Don't know	3	2,057
		=====	=====
		23,608	26,551,748

*Coverage:* Respondents who have been separated or divorced in the last 5 years and answered UPS\_Q100 = 2 and UPS\_Q110 = 2 and UPS\_Q120 = 2 and UPS\_Q130 = 2 and UPS\_Q180 = 2 and UPS\_Q200 = 2 and UPS\_Q300 = 2 and UPS\_Q400 = 2.  
*Source:* General Social Survey, 2006.  
*Format:* I1  
*Weight Variable :* WGHT\_PER

*Variable Name:* **RNU\_Q120** *Position:* 1400 *Length:* 1

I'm going to read a list of reasons why some people choose not to use such services or supports. Please tell me which ones apply to your experience. Was it because:... your ex-spouse/ex-partner was not interested in participating or reaching an arrangement?

		FREQ	WTD
1	Yes	72	57,034
2	No	296	255,720
7	Not asked	23,227	26,222,583
8	Not stated	3	2,405
9	Don't know	10	14,007
		=====	=====
		23,608	26,551,748

*Coverage:* Respondents who answered: RNU\_Q110 = 2,8 or 9.  
*Source:* General Social Survey, 2006.  
*Format:* I1  
*Weight Variable :* WGHT\_PER

Variable Name: **RNU\_Q130** Position: 1401 Length: 1

I'm going to read a list of reasons why some people choose not to use such services or supports. Please tell me which ones apply to your experience. Was it because:... you were turned down because you were not eligible?

		FREQ	WTD
1	Yes	6	3,893
2	No	367	316,254
7	Not asked	23,227	26,222,583
8	Not stated	3	2,405
9	Don't know	5	6,613
		=====	=====
		23,608	26,551,748

Coverage: Respondents who answered: RNU\_Q110 = 2,8 or 9.  
Source: General Social Survey, 2006.  
Format: I1  
Weight Variable : WGHT\_PER

Variable Name: **RNU\_Q140** Position: 1402 Length: 1

I'm going to read a list of reasons why some people choose not to use such services or supports. Please tell me which ones apply to your experience. Was it because:... they were too expensive for you?

		FREQ	WTD
1	Yes	21	15,482
2	No	352	305,183
7	Not asked	23,227	26,222,583
8	Not stated	4	2,675
9	Don't know	4	5,825
		=====	=====
		23,608	26,551,748

Coverage: Respondents who answered: RNU\_Q110 = 2,8 or 9.  
Source: General Social Survey, 2006.  
Format: I1  
Weight Variable : WGHT\_PER

Variable Name: **RNU\_Q150** Position: 1403 Length: 1

I'm going to read a list of reasons why some people choose not to use such services or supports. Please tell me which ones apply to your experience. Was it because:... the waiting period was too long?

		FREQ	WTD
1	Yes	11	4,894
2	No	356	308,595
7	Not asked	23,227	26,222,583
8	Not stated	4	2,675
9	Don't know	10	13,001
		=====	=====
		23,608	26,551,748

Coverage: Respondents who answered: RNU\_Q110 = 2,8 or 9.  
Source: General Social Survey, 2006.  
Format: I1  
Weight Variable : WGHT\_PER

Variable Name: **RNU\_Q160** Position: 1404 Length: 1

I'm going to read a list of reasons why some people choose not to use such services or supports. Please tell me which ones apply to your experience. Was it because:... the travel distance to access these programs or services was too long?

		FREQ	WTD
1	Yes	5	2,762
2	No	365	314,053
7	Not asked	23,227	26,222,583
8	Not stated	4	2,675
9	Don't know	7	9,674
		=====	=====
		23,608	26,551,748

Coverage: Respondents who answered: RNU\_Q110 = 2,8 or 9.  
Source: General Social Survey, 2006.  
Format: I1  
Weight Variable : WGHT\_PER

Variable Name: **RNU\_Q165** Position: 1405 Length: 1

I'm going to read a list of reasons why some people choose not to use such services or supports. Please tell me which ones apply to your experience. Was it because:... you did not have transportation?

		FREQ	WTD
1	Yes	6	2,946
2	No	363	313,803
7	Not asked	23,227	26,222,583
8	Not stated	5	3,258
9	Don't know	7	9,159
		=====	=====
		23,608	26,551,748

Coverage: Respondents who answered: RNU\_Q110 = 2,8 or 9.  
Source: General Social Survey, 2006.  
Format: I1  
Weight Variable : WGHT\_PER

Variable Name: **RNU\_Q170** Position: 1406 Length: 1

I'm going to read a list of reasons why some people choose not to use such services or supports. Please tell me which ones apply to your experience. Was it because:... you did not need any help?

		FREQ	WTD
1	Yes	261	229,363
2	No	110	89,010
7	Not asked	23,227	26,222,583
8	Not stated	5	3,258
9	Don't know	5	7,533
		=====	=====
		23,608	26,551,748

Coverage: Respondents who answered: RNU\_Q110 = 2,8 or 9.  
Source: General Social Survey, 2006.  
Format: I1  
Weight Variable : WGHT\_PER



Variable Name: **RNU\_Q175** Position: 1407 Length: 1

I'm going to read a list of reasons why some people choose not to use such services or supports. Please tell me which ones apply to your experience. Was it:... you felt ashamed or embarrassed?

		FREQ	WTD
1	Yes	9	6,929
2	No	363	312,265
7	Not asked	23,227	26,222,583
8	Not stated	5	3,258
9	Don't know	4	6,713
		=====	=====
		23,608	26,551,748

Coverage: Respondents who answered: RNU\_Q110 = 2,8 or 9.  
Source: General Social Survey, 2006.  
Format: I1  
Weight Variable : WGHT\_PER

Variable Name: **RNU\_Q180** Position: 1408 Length: 1

I'm going to read a list of reasons why some people choose not to use such services or supports. Please tell me which ones apply to your experience. Was it:... you feared losing custody of your child(ren)?

		FREQ	WTD
1	Yes	6	3,053
2	No	363	313,582
7	Not asked	23,227	26,222,583
8	Not stated	6	3,880
9	Don't know	6	8,650
		=====	=====
		23,608	26,551,748

Coverage: Respondents who answered: RNU\_Q110 = 2,8 or 9.  
Source: General Social Survey, 2006.  
Format: I1  
Weight Variable : WGHT\_PER

Variable Name: **RNU\_Q185** Position: 1409 Length: 1

I'm going to read a list of reasons why some people choose not to use such services or supports. Please tell me which ones apply to your experience. Was it... you feared losing financial support from your ex-spouse/ex-partner?

		FREQ	WTD
1	Yes	3	2,465
2	No	369	316,729
7	Not asked	23,227	26,222,583
8	Not stated	5	3,258
9	Don't know	4	6,713
		=====	=====
		23,608	26,551,748

Coverage: Respondents who answered: RNU\_Q110 = 2,8 or 9.  
Source: General Social Survey, 2006.  
Format: I1  
Weight Variable : WGHT\_PER

Variable Name: **RNU\_Q190** Position: 1410 Length: 1

I'm going to read a list of reasons why some people choose not to use such services or supports. Please tell me which ones apply to your experience. Was it... you feared the reaction or response of your ex-spouse/ex-partner?

		FREQ	WTD
1	Yes	12	7,284
2	No	358	309,855
7	Not asked	23,227	26,222,583
8	Not stated	5	3,258
9	Don't know	6	8,769
		=====	=====
		23,608	26,551,748

Coverage: Respondents who answered: RNU\_Q110 = 2,8 or 9.  
Source: General Social Survey, 2006.  
Format: I1  
Weight Variable : WGHT\_PER

**Section: Social Contacts Relatives (SCR)**

Variable Name: **SCR\_Q010** Position: 1411 Length: 1

Do most of your relatives live in the same city or region as you?

		FREQ	WTD
1	Yes	10,888	12,191,447
2	No	12,600	14,230,693
8	Not stated	14	15,831
9	Don't know	106	113,777
		=====	=====
		23,608	26,551,748

Coverage: All respondents.  
Source: General Social Survey, 2006.  
Format: I1  
Weight Variable : WGHT\_PER

Variable Name: **SCR\_Q120** Position: 1412 Length: 1

In the past month, how often did you see your relatives (outside of people you live with)? Was it:

		FREQ	WTD
1	... every day?	2,308	2,116,240
2	... a few times a week?	5,605	5,954,661
3	... a few times a month?	6,879	8,107,876
4	... once a month?	3,779	4,363,153
5	... not in the past month?	4,854	5,802,506
8	Not stated	37	38,988
9	Don't know	146	168,323
		=====	=====
		23,608	26,551,748

Coverage: All respondents.  
Source: General Social Survey, 2006.  
Format: I1  
Weight Variable : WGHT\_PER

Variable Name: **SCR\_Q130** Position: 1413 Length: 1

In the past month, how often did you communicate with your relatives, whether by telephone, internet/e-mail, fax or letter (remember to exclude people you live with)? Was it:

		FREQ	WTD
1	... every day?	5,062	4,912,034
2	... a few times a week?	8,781	9,893,261
3	... a few times a month?	6,148	7,426,096
4	... once a month?	1,834	2,243,264
5	... not in the past month?	1,578	1,851,028
8	Not stated	49	50,860
9	Don't know	156	175,205
		=====	=====
		23,608	26,551,748

Coverage: All respondents.  
Source: General Social Survey, 2006.  
Format: I1  
Weight Variable : WGHT\_PER

---

**Section: Social Contacts Friends (SCF)**

Variable Name: **SCF\_Q010** Position: 1414 Length: 1

Do most of your friends live in the same city or region as you?

		FREQ	WTD
1	Yes	18,144	20,490,574
2	No	5,223	5,784,779
8	Not stated	69	78,141
9	Don't know	172	198,253
		=====	=====
		23,608	26,551,748

Coverage: All respondents.  
Source: General Social Survey, 2006.  
Format: I1  
Weight Variable : WGHT\_PER

---

Variable Name: **SCF\_Q120** Position: 1415 Length: 1

In the past month, how often did you see your friends? Was it:

		FREQ	WTD
1	... every day?	3,991	4,381,327
2	... a few times a week?	8,243	9,067,082
3	... a few times a month?	6,934	8,042,708
4	... once a month?	1,932	2,208,763
5	... not in the past month?	2,186	2,500,658
8	Not stated	97	104,367
9	Don't know	225	246,844
		=====	=====
		23,608	26,551,748

Coverage: All respondents.  
Source: General Social Survey, 2006.  
Format: I1  
Weight Variable : WGHT\_PER

Variable Name: **SCF\_Q130** Position: 1416 Length: 1

In the past month, how often did you communicate with your friends, whether by telephone, internet/e-mail, fax or letter? Was it:

		FREQ	WTD
1	... every day?	5,803	6,594,489
2	... a few times a week?	9,205	10,143,714
3	... a few times a month?	5,585	6,435,416
4	... once a month?	1,174	1,326,233
5	... not in the past month?	1,454	1,632,488
8	Not stated	104	112,258
9	Don't know	283	307,150
		=====	=====
		23,608	26,551,748

Coverage: All respondents.  
Source: General Social Survey, 2006.  
Format: I1  
Weight Variable : WGHT\_PER

**Section: Help Given and Received (HGR)**

Variable Name: **HGR\_Q100** Position: 1417 Length: 2

How many relatives do you have who you feel at ease with, can talk to about what is on your mind, and call on if you needed help?

		FREQ	WTD
00 : 25		22,746	25,583,093
98	Not stated	137	153,164
99	Don't know	725	815,491
		=====	=====
		23,608	26,551,748

Coverage: All respondents.  
Source: General Social Survey, 2006.  
Format: I2  
Weight Variable : WGHT\_PER

Variable Name: **HGR\_Q105** Position: 1419 Length: 2

How many friends do you have who you feel at ease with, can talk to about what is on your mind, and call on if you needed help?

		FREQ	WTD
00 : 25		22,796	25,701,526
98	Not stated	138	146,626
99	Don't know	674	703,595
		=====	=====
		23,608	26,551,748

Coverage: All respondents.  
Source: General Social Survey, 2006.  
Format: I2  
Weight Variable : WGHT\_PER

Variable Name: **HGR\_Q210** Position: 1421 Length: 1

In the past month, did anyone help you:...by doing domestic work, home maintenance or outdoor work?

		FREQ	WTD
1	Yes	5,589	5,957,173
2	No	17,918	20,470,606
8	Not stated	70	76,965
9	Don't know	31	47,004
		=====	=====
		23,608	26,551,748

Coverage: All respondents.  
Source: General Social Survey, 2006.  
Format: I1  
Weight Variable : WGHT\_PER

Variable Name: **HGR\_Q220** Position: 1422 Length: 1

In the past month, did anyone help you:...by providing transportation or running errands?

		FREQ	WTD
1	Yes	5,773	6,533,319
2	No	17,744	19,917,364
8	Not stated	65	68,893
9	Don't know	26	32,171
		=====	=====
		23,608	26,551,748

Coverage: All respondents.  
Source: General Social Survey, 2006.  
Format: I1  
Weight Variable : WGHT\_PER

Variable Name: **HGR\_Q230** Position: 1423 Length: 1

In the past month, did anyone help you:...by helping with child care?

		FREQ	WTD
1	Yes	2,241	2,494,312
2	No	2,282	2,778,946
7	Not asked	19,028	21,202,853
8	Not stated	54	71,671
9	Don't know	3	3,967
		=====	=====
		23,608	26,551,748

Coverage: Respondents who have children less than 12 years of age.  
Source: General Social Survey, 2006.  
Format: I1  
Weight Variable : WGHT\_PER

Variable Name: **HGR\_Q240** Position: 1424 Length: 1

In the past month, did anyone help you:...by teaching, coaching or giving you practical advice?

		FREQ	WTD
1	Yes	6,331	7,617,849
2	No	17,142	18,789,712
8	Not stated	65	68,893
9	Don't know	70	75,294
		=====	=====
		23,608	26,551,748

Coverage: All respondents.  
Source: General Social Survey, 2006.  
Format: I1  
Weight Variable : WGHT\_PER

Variable Name: **HGR\_Q250** Position: 1425 Length: 1

In the past month, did anyone help you:...by giving you emotional support?

		FREQ	WTD
1	Yes	10,632	11,650,997
2	No	12,842	14,739,598
8	Not stated	72	79,716
9	Don't know	62	81,438
		=====	=====
		23,608	26,551,748

Coverage: All respondents.  
Source: General Social Survey, 2006.  
Format: I1  
Weight Variable : WGHT\_PER

Variable Name: **HGR\_Q260** Position: 1426 Length: 1

In the past month, did anyone help you:...by helping you in some other way?

		FREQ	WTD
1	Yes	2,137	2,425,668
2	No	21,275	23,905,214
8	Not stated	73	78,745
9	Don't know	123	142,120
		=====	=====
		23,608	26,551,748

Coverage: All respondents.  
Source: General Social Survey, 2006.  
Format: I1  
Weight Variable : WGHT\_PER

Variable Name: **HGR\_Q270** Position: 1427 Length: 1

Who helped you? Were they:...a relative?

		FREQ	WTD
1	Yes	9,608	10,460,738
2	No	5,241	6,098,936
7	Not asked	8,748	9,977,486
8	Not stated	4	5,508
9	Don't know	7	9,080
		=====	=====
		23,608	26,551,748

Coverage: Respondents who answered: HGR\_Q210 = 1 or HGR\_Q220 = 1 or HGR\_Q230 = 1 or HGR\_Q240 = 1 or HGR\_Q250 = 1 or HGR\_Q260 = 1.  
Source: General Social Survey, 2006.  
Format: I1  
Weight Variable : WGHT\_PER



Variable Name: **HGR\_Q280** Position: 1428 Length: 1

Who helped you? Were they:...a friend?

		FREQ	WTD
1	Yes	10,373	11,762,436
2	No	4,466	4,786,030
7	Not asked	8,748	9,977,486
8	Not stated	5	6,095
9	Don't know	16	19,702
		=====	=====
		23,608	26,551,748

Coverage: Respondents who answered: HGR\_Q210 = 1 or HGR\_Q220 = 1 or HGR\_Q230 = 1 or HGR\_Q240 = 1 or HGR\_Q250 = 1 or HGR\_Q260 = 1.  
Source: General Social Survey, 2006.  
Format: I1  
Weight Variable : WGHT\_PER

Variable Name: **HGR\_Q290** Position: 1429 Length: 1

Who helped you? Were they:...a neighbour?

		FREQ	WTD
1	Yes	3,343	3,391,360
2	No	11,496	13,160,662
7	Not asked	8,748	9,977,486
8	Not stated	7	8,315
9	Don't know	14	13,925
		=====	=====
		23,608	26,551,748

Coverage: Respondents who answered: HGR\_Q210 = 1 or HGR\_Q220 = 1 or HGR\_Q230 = 1 or HGR\_Q240 = 1 or HGR\_Q250 = 1 or HGR\_Q260 = 1.  
Source: General Social Survey, 2006.  
Format: I1  
Weight Variable : WGHT\_PER

Variable Name: **HGR\_Q295** Position: 1430 Length: 1

Who helped you? Were they:...another person?

		FREQ	WTD
1	Yes	711	859,469
2	No	14,119	15,677,969
7	Not asked	8,748	9,977,486
8	Not stated	6	6,904
9	Don't know	24	29,920
		=====	=====
		23,608	26,551,748

Coverage: Respondents who answered: HGR\_Q210 = 1 or HGR\_Q220 = 1 or HGR\_Q230 = 1 or HGR\_Q240 = 1 or HGR\_Q250 = 1 or HGR\_Q260 = 1.  
Source: General Social Survey, 2006.  
Format: I1  
Weight Variable : WGHT\_PER

Variable Name: **HGR\_Q296\_1** Position: 1431 Length: 1

Who helped you? Were they:... a co-worker?

		FREQ	WTD
1	Yes	745	872,748
2	No	0	0
7	Not asked	22,863	25,679,000
8	Not stated	0	0
9	Don't know	0	0
		=====	=====
		23,608	26,551,748

Coverage: Respondents who answered: HGR\_Q295 = 1.  
Source: General Social Survey, 2006.  
Format: I1  
Weight Variable : WGHT\_PER

Note: New question created from answers in HGR\_Q296.

Variable Name: **HGR\_Q310** Position: 1432 Length: 1

In the past month, did you help anyone:...by doing domestic work, home maintenance or outdoor work?

		FREQ	WTD
1	Yes	9,384	10,625,670
2	No	14,091	15,782,818
8	Not stated	95	103,160
9	Don't know	38	40,101
		=====	=====
		23,608	26,551,748

Coverage: All respondents.  
Source: General Social Survey, 2006.  
Format: I1  
Weight Variable : WGHT\_PER

Variable Name: **HGR\_Q320** Position: 1433 Length: 1

In the past month, did you help anyone:...by providing transportation or running errands?

		FREQ	WTD
1	Yes	10,900	12,078,115
2	No	12,568	14,318,718
8	Not stated	95	102,631
9	Don't know	45	52,283
		=====	=====
		23,608	26,551,748

Coverage: All respondents.  
Source: General Social Survey, 2006.  
Format: I1  
Weight Variable : WGHT\_PER

Variable Name: **HGR\_Q330** Position: 1434 Length: 1

In the past month, did you help anyone:...by helping with child care?

		FREQ	WTD
1	Yes	6,247	6,722,912
2	No	17,234	19,692,037
8	Not stated	101	108,015
9	Don't know	26	28,784
		=====	=====
		23,608	26,551,748

Coverage: All respondents.  
Source: General Social Survey, 2006.  
Format: I1  
Weight Variable : WGHT\_PER

Variable Name: **HGR\_Q340** Position: 1435 Length: 1

In the past month, did you help anyone:...by teaching, coaching or giving practical advice?

		FREQ	WTD
1	Yes	9,862	11,361,530
2	No	13,556	14,986,774
8	Not stated	105	111,980
9	Don't know	85	91,464
		=====	=====
		23,608	26,551,748

Coverage: All respondents.  
Source: General Social Survey, 2006.  
Format: I1  
Weight Variable : WGHT\_PER

Variable Name: **HGR\_Q350** Position: 1436 Length: 1

In the past month, did you help anyone:...by providing emotional support?

		FREQ	WTD
1	Yes	13,860	15,278,205
2	No	9,539	11,048,201
8	Not stated	111	119,333
9	Don't know	98	106,010
		=====	=====
		23,608	26,551,748

Coverage: All respondents.  
Source: General Social Survey, 2006.  
Format: I1  
Weight Variable : WGHT\_PER

Variable Name: **HGR\_Q360** Position: 1437 Length: 1

In the past month, did you help anyone:...by helping in some other way?

		FREQ	WTD
1	Yes	2,671	2,825,151
2	No	20,663	23,424,094
8	Not stated	115	122,813
9	Don't know	159	179,690
		=====	=====
		23,608	26,551,748

Coverage: All respondents.  
Source: General Social Survey, 2006.  
Format: I1  
Weight Variable : WGHT\_PER

Variable Name: **HGR\_Q370** Position: 1438 Length: 1

Who did you help? Were they:...a relative?

		FREQ	WTD
1	Yes	11,372	12,223,713
2	No	7,458	8,856,118
7	Not asked	4,739	5,433,914
8	Not stated	16	14,519
9	Don't know	23	23,484
		=====	=====
		23,608	26,551,748

Coverage: Respondents who answered: HGR\_Q310 = 1 or HGR\_Q320 = 1 or HGR\_Q330 = 1 or HGR\_Q340 = 1 or  
HGR\_Q350 = 1 or HGR\_Q360 = 1.  
Source: General Social Survey, 2006.  
Format: I1  
Weight Variable : WGHT\_PER

Variable Name: **HGR\_Q380** Position: 1439 Length: 1

Who did you help? Were they:...a friend?

		FREQ	WTD
1	Yes	13,162	14,985,282
2	No	5,652	6,076,174
7	Not asked	4,739	5,433,914
8	Not stated	18	15,170
9	Don't know	37	41,209
		=====	=====
		23,608	26,551,748

Coverage: Respondents who answered: HGR\_Q310 = 1 or HGR\_Q320 = 1 or HGR\_Q330 = 1 or HGR\_Q340 = 1 or  
HGR\_Q350 = 1 or HGR\_Q360 = 1.  
Source: General Social Survey, 2006.  
Format: I1  
Weight Variable : WGHT\_PER

Variable Name: **HGR\_Q390** Position: 1440 Length: 1

Who did you help? Were they:...a neighbour?

		FREQ	WTD
1	Yes	4,828	5,083,557
2	No	13,990	15,989,389
7	Not asked	4,739	5,433,914
8	Not stated	19	16,599
9	Don't know	32	28,289
		=====	=====
		23,608	26,551,748

Coverage: Respondents who answered: HGR\_Q310 = 1 or HGR\_Q320 = 1 or HGR\_Q330 = 1 or HGR\_Q340 = 1 or  
HGR\_Q350 = 1 or HGR\_Q360 = 1.  
Source: General Social Survey, 2006.  
Format: I1  
Weight Variable : WGHT\_PER

Variable Name: **HGR\_Q395** Position: 1441 Length: 1

Who did you help? Were they:...another person?

		FREQ	WTD
1	Yes	1,048	1,185,833
2	No	17,749	19,865,014
7	Not asked	4,739	5,433,914
8	Not stated	19	16,599
9	Don't know	53	50,389
		=====	=====
		23,608	26,551,748

Coverage: Respondents who answered: HGR\_Q310 = 1 or HGR\_Q320 = 1 or HGR\_Q330 = 1 or HGR\_Q340 = 1 or  
HGR\_Q350 = 1 or HGR\_Q360 = 1.  
Source: General Social Survey, 2006.  
Format: I1  
Weight Variable : WGHT\_PER

Variable Name: **HGR\_Q396\_1** Position: 1442 Length: 1

Who did you help? Were they:... a co-worker?

		FREQ	WTD
1	Yes	1,041	1,255,950
2	No	0	0
7	Not asked	22,567	25,295,798
8	Not stated	0	0
9	Don't know	0	0
		=====	=====
		23,608	26,551,748

Coverage: Respondents who answered: HGR\_Q395 = 1.

Source: General Social Survey, 2006.

Format: I1

Weight Variable : WGHT\_PER

Note: New question created from answers in HGR\_Q396.

---

**Section: Perception of Time (PTI)**

Variable Name: **PTI\_Q010** Position: 1443 Length: 1

Do you plan to slow down in the coming year?

		FREQ	WTD
1	Yes	5,146	5,624,596
2	No	17,883	20,260,780
8	Not stated	133	144,992
9	Don't know	446	521,380
		=====	=====
		23,608	26,551,748

Coverage: All respondents.

Source: General Social Survey, 2006.

Format: I1

Weight Variable : WGHT\_PER

---

Variable Name: **PTI\_Q020** Position: 1444 Length: 1

Do you consider yourself a workaholic?

		FREQ	WTD
1	Yes	6,707	7,712,574
2	No	16,567	18,466,177
8	Not stated	143	154,301
9	Don't know	191	218,697
		=====	=====
		23,608	26,551,748

Coverage: All respondents.

Source: General Social Survey, 2006.

Format: I1

Weight Variable : WGHT\_PER

Variable Name: **PTI\_Q110** Position: 1445 Length: 1

In the past 12 months :... when you needed more time, how often did you cut back on your sleep?  
Was it:

		FREQ	WTD
1	... all of the time?	1,782	2,179,408
2	... most of the time?	3,029	3,801,402
3	... sometimes?	9,028	10,587,543
4	... never?	9,327	9,514,669
8	Not stated	174	180,079
9	Don't know	268	288,647
		=====	=====
		23,608	26,551,748

Coverage: All respondents.  
Source: General Social Survey, 2006.  
Format: I1  
Weight Variable : WGHT\_PER

Variable Name: **PTI\_Q120** Position: 1446 Length: 1

In the past 12 months how often:... did you feel you had not accomplished what you had set out  
to do during the day? Was it:

		FREQ	WTD
1	... all of the time?	1,675	1,776,806
2	... most of the time?	3,496	3,799,436
3	... sometimes?	13,316	15,384,026
4	... never?	4,642	5,043,837
8	Not stated	187	198,807
9	Don't know	292	348,836
		=====	=====
		23,608	26,551,748

Coverage: All respondents.  
Source: General Social Survey, 2006.  
Format: I1  
Weight Variable : WGHT\_PER



Variable Name: **PTI\_Q130** Position: 1447 Length: 1

In the past months how often:... did you feel under stress trying to accomplish more than you can handle? Was it:

		FREQ	WTD
1	... all of the time?	1,737	1,992,966
2	... most of the time?	3,196	3,656,380
3	... sometimes?	11,109	12,772,222
4	... never?	7,138	7,644,500
8	Not stated	193	206,000
9	Don't know	235	279,680
		=====	=====
		23,608	26,551,748

Coverage: All respondents.  
Source: General Social Survey, 2006.  
Format: I1  
Weight Variable : WGHT\_PER

Variable Name: **PTI\_Q140** Position: 1448 Length: 1

In the past 12 months how often:... did you feel trapped in a daily routine? Was it:

		FREQ	WTD
1	... all of the time?	1,802	2,136,672
2	... most of the time?	2,417	2,980,022
3	... sometimes?	7,995	9,386,921
4	... never?	10,966	11,575,017
8	Not stated	202	216,131
9	Don't know	226	256,984
		=====	=====
		23,608	26,551,748

Coverage: All respondents.  
Source: General Social Survey, 2006.  
Format: I1  
Weight Variable : WGHT\_PER

Variable Name: **PTI\_Q150** Position: 1449 Length: 1

In the past 12 months how often:... did you feel you did not have time for fun? Was it

		FREQ	WTD
1	... all of the time?	1,316	1,464,071
2	... most of the time?	2,551	3,050,005
3	... sometimes?	8,892	10,525,056
4	... never?	10,321	10,949,648
8	Not stated	216	232,067
9	Don't know	312	330,901
		=====	=====
		23,608	26,551,748

Coverage: All respondents.  
Source: General Social Survey, 2006.  
Format: I1  
Weight Variable : WGHT\_PER

Variable Name: **PTI\_Q160** Position: 1450 Length: 1

In the past 12 months how often:... did you feel under stress because you did not have enough time? Was it:

		FREQ	WTD
1	... all of the time?	1,261	1,496,147
2	... most of the time?	2,727	3,284,234
3	... sometimes?	10,374	12,198,775
4	... never?	8,741	9,020,550
8	Not stated	225	237,481
9	Don't know	280	314,561
		=====	=====
		23,608	26,551,748

Coverage: All respondents.  
Source: General Social Survey, 2006.  
Format: I1  
Weight Variable : WGHT\_PER

Variable Name: **PTI\_Q165** Position: 1451 Length: 1

In the past 12 months how often:... would you have liked to spend more time alone? Was it:

		FREQ	WTD
1	... all of the time?	450	495,977
2	... most of the time?	1,105	1,367,205
3	... sometimes?	9,739	11,910,645
4	... never?	11,823	12,250,334
8	Not stated	228	236,173
9	Don't know	263	291,414
		=====	=====
		23,608	26,551,748

Coverage: All respondents.  
Source: General Social Survey, 2006.  
Format: I1  
Weight Variable : WGHT\_PER

Variable Name: **PTI\_Q170** Position: 1452 Length: 1

In the past 12 months how often:... have you come home from work too tired to do the chores that needed to be done? Was it:

		FREQ	WTD
1	... all of the time?	1,052	1,236,079
2	... most of the time?	2,680	3,256,784
3	... sometimes?	8,367	10,027,313
4	... never?	3,791	4,478,035
5	Not applicable	7,369	7,171,373
8	Not stated	210	217,066
9	Don't know	139	165,098
		=====	=====
		23,608	26,551,748

Coverage: All respondents.  
Source: General Social Survey, 2006.  
Format: I1  
Weight Variable : WGHT\_PER

Variable Name: **PTI\_Q175** Position: 1453 Length: 1

In the past 12 months how often:... has it been difficult to fulfill family responsibilities because of the amount of time you spent on your job? (Please include responsibilities concerning your spouse and child(ren), if it applies, as well as your own parents, siblings and other related persons.) Was it:

		FREQ	WTD
1	... all of the time?	409	508,287
2	... most of the time?	1,447	1,863,797
3	... sometimes?	6,487	8,016,167
4	... never?	7,206	8,309,326
5	Not applicable	7,696	7,452,618
8	Not stated	221	228,986
9	Don't know	142	172,567
		=====	=====
		23,608	26,551,748

Coverage: All respondents.  
Source: General Social Survey, 2006.  
Format: I1  
Weight Variable : WGHT\_PER

Variable Name: **PTI\_Q180** Position: 1454 Length: 1

In the past 12 months how often:... have you arrived at work too tired to function well because of the household work you had done? Was it:

		FREQ	WTD
1	... all of the time?	140	182,580
2	... most of the time?	364	489,504
3	... sometimes?	4,284	5,457,537
4	... never?	10,910	12,683,814
5	Not applicable	7,565	7,354,131
8	Not stated	221	230,777
9	Don't know	124	153,405
		=====	=====
		23,608	26,551,748

Coverage: All respondents.  
Source: General Social Survey, 2006.  
Format: I1  
Weight Variable : WGHT\_PER

Variable Name: **PTI\_Q190** Position: 1455 Length: 1

In the past 12 months how often:... has it been difficult to concentrate or fulfill your work responsibilities because of your family responsibilities? (Please include responsibilities concerning your spouse and child(ren), if it applies, as well as your own parents, siblings and other related persons.) Was it:

		FREQ	WTD
1	... all of the time?	122	165,806
2	... most of the time?	415	509,223
3	... sometimes?	5,482	6,739,016
4	... never?	9,577	11,327,545
5	Not applicable	7,647	7,404,279
8	Not stated	225	233,949
9	Don't know	140	171,930
		=====	=====
		23,608	26,551,748

Coverage: All respondents.  
Source: General Social Survey, 2006.  
Format: I1  
Weight Variable : WGHT\_PER

Variable Name: **PTI\_Q210** Position: 1456 Length: 1

In the past 12 months how often:... did you worry that you were not spending enough time with your spouse/partner? Was it:

		FREQ	WTD
1	... all of the time?	432	577,238
2	... most of the time?	1,067	1,368,816
3	... sometimes?	5,051	6,491,250
4	... never?	6,208	7,466,675
7	Not asked	10,524	10,209,334
8	Not stated	223	285,207
9	Don't know	103	153,228
		=====	=====
		23,608	26,551,748

Coverage: Respondents who are married or living common-law.  
Source: General Social Survey, 2006.  
Format: I1  
Weight Variable : WGHT\_PER

Variable Name: **PTI\_Q220** Position: 1457 Length: 1

In the past 12 months how often:... did you worry that you were not spending enough time with your child(ren)? Was it:

		FREQ	WTD
1	... all of the time?	800	839,574
2	... most of the time?	1,271	1,449,300
3	... sometimes?	5,682	6,443,432
4	... never?	7,788	7,905,511
7	Not asked	7,634	9,451,828
8	Not stated	202	213,844
9	Don't know	231	248,258
		=====	=====
		23,608	26,551,748

Coverage: Respondents who reported they have at least one child.  
Source: General Social Survey, 2006.  
Format: I1  
Weight Variable : WGHT\_PER

Variable Name: **PTI\_Q225** Position: 1458 Length: 1

In the past 12 months how often:... did you feel that the time spent with your child(ren) was good quality time? Was it:

		FREQ	WTD
1	... all of the time?	7,603	7,756,756
2	... most of the time?	5,502	6,102,041
3	... sometimes?	1,980	2,325,076
4	... never?	364	374,723
7	Not asked	7,634	9,451,828
8	Not stated	221	230,208
9	Don't know	304	311,116
		=====	=====
		23,608	26,551,748

Coverage: Respondents who reported they have at least one child.  
Source: General Social Survey, 2006.  
Format: I1  
Weight Variable : WGHT\_PER

Variable Name: **PTI\_Q230** Position: 1459 Length: 1

In the past 12 months how often:... did you worry that you were not spending enough time with your friends? Was it:

		FREQ	WTD
1	... all of the time?	441	509,995
2	... most of the time?	1,433	1,762,203
3	... sometimes?	8,990	10,569,040
4	... never?	12,161	13,063,229
8	Not stated	280	300,895
9	Don't know	303	346,386
		=====	=====
		23,608	26,551,748

Coverage: All respondents.  
Source: General Social Survey, 2006.  
Format: I1  
Weight Variable : WGHT\_PER

**Section: Help and Care to Adult Relative (HCA)**

Variable Name: **HCA\_Q100** Position: 1460 Length: 1

In the past 12 months, have you started to provide care to an adult relative for a period longer than 12 weeks?

		FREQ	WTD
1	Yes	1,454	1,666,165
2	No	21,928	24,638,070
8	Not stated	186	199,934
9	Don't know	40	47,579
		=====	=====
		23,608	26,551,748

Coverage: All respondents.  
Source: General Social Survey, 2006.  
Format: I1  
Weight Variable : WGHT\_PER

Variable Name: **HCA\_Q111** Position: 1461 Length: 1

In the past 12 months, did you help an adult relative:... by doing domestic work, home maintenance or outdoor work?

		FREQ	WTD
1	Yes	1,094	1,267,602
2	No	358	396,201
7	Not asked	22,154	24,885,583
8	Not stated	2	2,363
9	Don't know	0	0
		=====	=====
		23,608	26,551,748

Coverage: Respondents who answered: HCA\_Q100 = 1.  
Source: General Social Survey, 2006.  
Format: I1  
Weight Variable : WGHT\_PER

Variable Name: **HCA\_Q112** Position: 1462 Length: 1

In the past 12 months, did you help an adult relative:... by providing transportation or running errands?

		FREQ	WTD
1	Yes	1,217	1,377,174
2	No	235	286,628
7	Not asked	22,154	24,885,583
8	Not stated	2	2,363
9	Don't know	0	0
		=====	=====
		23,608	26,551,748

Coverage: Respondents who answered: HCA\_Q100 = 1.  
Source: General Social Survey, 2006.  
Format: I1  
Weight Variable : WGHT\_PER



Variable Name: **HCA\_Q113** Position: 1463 Length: 1

In the past 12 months, did you help an adult relative:... by helping with child care?

		FREQ	WTD
1	Yes	196	235,303
2	No	1,256	1,428,499
7	Not asked	22,154	24,885,583
8	Not stated	2	2,363
9	Don't know	0	0
		=====	=====
		23,608	26,551,748

Coverage: Respondents who answered: HCA\_Q100 = 1.  
Source: General Social Survey, 2006.  
Format: I1  
Weight Variable : WGHT\_PER

Variable Name: **HCA\_Q114** Position: 1464 Length: 1

In the past 12 months, did you help an adult relative:... by teaching, coaching or giving practical advice?

		FREQ	WTD
1	Yes	755	860,480
2	No	694	800,402
7	Not asked	22,154	24,885,583
8	Not stated	2	2,363
9	Don't know	3	2,920
		=====	=====
		23,608	26,551,748

Coverage: Respondents who answered: HCA\_Q100 = 1.  
Source: General Social Survey, 2006.  
Format: I1  
Weight Variable : WGHT\_PER

Variable Name: **HCA\_Q115** Position: 1465 Length: 1

In the past 12 months, did you help an adult relative:... by giving someone emotional support?

		FREQ	WTD
1	Yes	1,270	1,431,324
2	No	178	225,868
7	Not asked	22,154	24,885,583
8	Not stated	3	3,335
9	Don't know	3	5,639
		=====	=====
		23,608	26,551,748

Coverage: Respondents who answered: HCA\_Q100 = 1.  
Source: General Social Survey, 2006.  
Format: I1  
Weight Variable : WGHT\_PER

Variable Name: **HCA\_Q116** Position: 1466 Length: 1

In the past 12 months, did you help an adult relative:... in some other way?

		FREQ	WTD
1	Yes	426	486,992
2	No	1,014	1,159,719
7	Not asked	22,154	24,885,583
8	Not stated	3	3,335
9	Don't know	11	16,120
		=====	=====
		23,608	26,551,748

Coverage: Respondents who answered: HCA\_Q100 = 1.  
Source: General Social Survey, 2006.  
Format: I1  
Weight Variable : WGHT\_PER

Variable Name: **AGE\_BEG\_HELP\_C** Position: 1467 Length: 4.1

Age of the respondent when started providing help to an adult relative.

		FREQ	WTD
10.0 : 79.0		1,376	1,570,286
80	80 years or more	10	9,118
99.7	Not asked	22,176	24,914,611
99.8	Not stated	1	697
99.9	Don't know	45	57,035
		=====	=====
		23,608	26,551,748

Coverage: Respondents who answered: HCA\_Q111 = 1 or HCA\_Q112 = 1 or HCA\_Q113 = 1 or HCA\_Q114 = 1 or  
HCA\_Q115 = 1 or HCA\_Q116 = 1.  
Source: General Social Survey, 2006, derived from HCA\_Q120M, HCA\_Q120Y and HCA\_Q121.  
Format: F4.1  
Weight Variable : WGHT\_PER

Variable Name: **HCA\_Q130** Position: 1471 Length: 1

How often did you provide this help? Was it:

		FREQ	WTD
1	... every day?	483	538,551
2	... a few times a week?	637	741,015
3	... a few times a month?	232	270,988
4	... once a month?	37	42,820
5	... a few times in the past year?	26	25,850
7	Not asked	22,176	24,914,611
8	Not stated	2	1,381
9	Don't know	15	16,532
		=====	=====
		23,608	26,551,748

Coverage: Respondents who answered: HCA\_Q111 = 1 or HCA\_Q112 = 1 or HCA\_Q113 = 1 or HCA\_Q114 = 1 or  
HCA\_Q115 = 1 or HCA\_Q116 = 1.  
Source: General Social Survey, 2006.  
Format: I1  
Weight Variable : WGHT\_PER

Variable Name: **HCA\_Q210** Position: 1472 Length: 1

Did you share the responsibility for helping an adult relative?

		FREQ	WTD
1	Yes	1,016	1,229,830
2	No	409	400,371
7	Not asked	22,176	24,914,611
8	Not stated	2	2,208
9	Don't know	5	4,728
		=====	=====
		23,608	26,551,748

Coverage: Respondents who answered: HCA\_Q111 = 1 or HCA\_Q112 = 1 or HCA\_Q113 = 1 or HCA\_Q114 = 1 or  
HCA\_Q115 = 1 or HCA\_Q116 = 1.  
Source: General Social Survey, 2006.  
Format: I1  
Weight Variable : WGHT\_PER

Variable Name: **HCA\_Q211** Position: 1473 Length: 1

Who did you share the responsibility with?

		FREQ	WTD
1	Family member	959	1,176,271
2	Friend	20	21,821
3	Neighbour	2	1,652
4	Community organization	8	6,332
5	Religious organization	2	3,251
6	Public organization (any level of government)	22	16,768
7	Not asked	22,592	25,321,918
8	Not stated	0	0
9	Don't know	3	3,734
		=====	=====
		23,608	26,551,748

Coverage: Respondents who answered: HCA\_Q210 = 1.  
Source: General Social Survey, 2006.  
Format: I1  
Weight Variable : WGHT\_PER

Variable Name: **HCA\_Q310** Position: 1474 Length: 1

Did you take a « Compassionate Care Leave » to help or care for any of the people you helped in the past 12 months?

		FREQ	WTD
1	Yes	95	117,147
2	No	1,130	1,297,443
3	Not applicable	191	202,801
7	Not asked	22,176	24,914,611
8	Not stated	4	4,338
9	Don't know	12	15,407
		=====	=====
		23,608	26,551,748

Coverage: Respondents who answered: HCA\_Q111 = 1 or HCA\_Q112 = 1 or HCA\_Q113 = 1 or HCA\_Q114 = 1 or HCA\_Q115 = 1 or HCA\_Q116 = 1.  
Source: General Social Survey, 2006.  
Format: I1  
Weight Variable : WGHT\_PER

Variable Name: **HCA\_Q320** Position: 1475 Length: 1

How much time did you take off from work using this program?

		FREQ	WTD
1	Days	42	54,576
2	Weeks	33	42,315
3	Months	17	17,678
7	Not asked	23,513	26,434,601
8	Not stated	0	0
9	Don't know	3	2,579
		=====	=====
		23,608	26,551,748

Coverage: Respondents who answered: HCA\_Q310 = 1.  
Source: General Social Survey, 2006.  
Format: I1  
Weight Variable : WGHT\_PER

Variable Name: **ADUCARE\_DAY\_TOOK** Position: 1476 Length: 3

Time (in day) the respondent took off from work using the program << Compassionate care Leave >>.

		FREQ	WTD
001 : 360		88	110,266
997	Not asked	23,513	26,434,601
998	Not stated	0	0
999	Don't know	7	6,881
		=====	=====
		23,608	26,551,748

Coverage: Respondents who answered: HCA\_Q310 = 1.  
Source: General Social Survey, 2006, derived from HCA\_Q322, HCA\_Q323 and HCA\_Q324.  
Format: I3  
Weight Variable : WGHT\_PER

Variable Name: **HCA\_Q410** Position: 1479 Length: 1

Thinking about the time when you started helping out or caring for an adult relative in HCA\_Q410, would you say this situation was:

		FREQ	WTD
1	...not at all stressful?	216	273,717
2	...not very all stressful?	148	167,585
3	...a bit stressful?	412	487,337
4	...quite a bit stressful?	366	395,061
5	...extremely stressful?	276	300,295
7	Not asked	22,176	24,914,611
8	Not stated	2	2,208
9	Don't know	12	10,934
		=====	=====
		23,608	26,551,748

Coverage: Respondents who answered: HCA\_Q111 = 1 or HCA\_Q112 = 1 or HCA\_Q113 = 1 or HCA\_Q114 = 1 or HCA\_Q115 = 1 or HCA\_Q116 = 1.  
Source: General Social Survey, 2006.  
Format: I1  
Weight Variable : WGHT\_PER

---

**Section: Impact of care giving (IOC)**

Variable Name: **IOC\_Q111** Position: 1480 Length: 1

At the time when you started providing help to an adult relative, has helping an adult relative caused you:... to make changes in your social activities?

		FREQ	WTD
1	Yes	899	1,017,044
2	No	525	610,905
7	Not asked	22,176	24,914,611
8	Not stated	3	2,905
9	Don't know	5	6,283
		=====	=====
		23,608	26,551,748

Coverage: Respondents who answered: HCA\_Q111 = 1 or HCA\_Q112 = 1 or HCA\_Q113 = 1 or HCA\_Q114 = 1 or HCA\_Q115 = 1 or HCA\_Q116 = 1.  
Source: General Social Survey, 2006.  
Format: I1  
Weight Variable : WGHT\_PER

---

Variable Name: **IOC\_Q112** Position: 1481 Length: 1

At the time when you started providing help to an adult relative, has helping an adult relative caused you:... to change your holiday plans?

		FREQ	WTD
1	Yes	582	635,081
2	No	840	989,390
7	Not asked	22,176	24,914,611
8	Not stated	4	4,819
9	Don't know	6	7,847
		=====	=====
		23,608	26,551,748

Coverage: Respondents who answered: HCA\_Q111 = 1 or HCA\_Q112 = 1 or HCA\_Q113 = 1 or HCA\_Q114 = 1 or HCA\_Q115 = 1 or HCA\_Q116 = 1.  
Source: General Social Survey, 2006.  
Format: I1  
Weight Variable : WGHT\_PER

Variable Name: **IOC\_Q113** Position: 1482 Length: 1

At the time when you started providing help to an adult relative, has helping an adult relative caused you:... to postpone plans to enroll in an educational or training program?

		FREQ	WTD
1	Yes	164	184,961
2	No	1,256	1,437,398
7	Not asked	22,176	24,914,611
8	Not stated	6	6,868
9	Don't know	6	7,909
		=====	=====
		23,608	26,551,748

Coverage: Respondents who answered: HCA\_Q111 = 1 or HCA\_Q112 = 1 or HCA\_Q113 = 1 or HCA\_Q114 = 1 or HCA\_Q115 = 1 or HCA\_Q116 = 1.  
Source: General Social Survey, 2006.  
Format: I1  
Weight Variable : WGHT\_PER

Variable Name: **IOC\_Q114** Position: 1483 Length: 1

At the time when you started providing help to an adult relative, has helping an adult relative caused you:... to move in with someone you are assisting?

		FREQ	WTD
1	Yes	160	181,674
2	No	1,260	1,440,140
7	Not asked	22,176	24,914,611
8	Not stated	4	4,811
9	Don't know	8	10,512
		=====	=====
		23,608	26,551,748

Coverage: Respondents who answered: HCA\_Q111 = 1 or HCA\_Q112 = 1 or HCA\_Q113 = 1 or HCA\_Q114 = 1 or HCA\_Q115 = 1 or HCA\_Q116 = 1.  
Source: General Social Survey, 2006.  
Format: I1  
Weight Variable : WGHT\_PER

Variable Name: **IOC\_Q117** Position: 1484 Length: 1

At the time when you started providing help to an adult relative, has helping an adult relative caused you:... to change your sleep patterns?

		FREQ	WTD
1	Yes	525	566,502
2	No	898	1,058,718
7	Not asked	22,176	24,914,611
8	Not stated	4	4,819
9	Don't know	5	7,099
		=====	=====
		23,608	26,551,748

Coverage: Respondents who answered: HCA\_Q111 = 1 or HCA\_Q112 = 1 or HCA\_Q113 = 1 or HCA\_Q114 = 1 or HCA\_Q115 = 1 or HCA\_Q116 = 1.  
Source: General Social Survey, 2006.  
Format: I1  
Weight Variable : WGHT\_PER



Variable Name: **IOC\_Q118** Position: 1485 Length: 1

At the time when you started providing help to an adult relative, has helping an adult relative caused you:... to have extra expenses?

		FREQ	WTD
1	Yes	788	876,961
2	No	634	747,764
7	Not asked	22,176	24,914,611
8	Not stated	4	4,819
9	Don't know	6	7,594
		=====	=====
		23,608	26,551,748

Coverage: Respondents who answered: HCA\_Q111 = 1 or HCA\_Q112 = 1 or HCA\_Q113 = 1 or HCA\_Q114 = 1 or  
HCA\_Q115 = 1 or HCA\_Q116 = 1.  
Source: General Social Survey, 2006.  
Format: I1  
Weight Variable : WGHT\_PER

Variable Name: **IOC\_Q121** Position: 1486 Length: 1

At the time when you started providing help to an adult relative, has helping an adult relative caused you:... to quit a job?

		FREQ	WTD
1	Yes	69	76,708
2	No	1,352	1,545,827
7	Not asked	22,176	24,914,611
8	Not stated	7	9,203
9	Don't know	4	5,399
		=====	=====
		23,608	26,551,748

Coverage: Respondents who answered: HCA\_Q111 = 1 or HCA\_Q112 = 1 or HCA\_Q113 = 1 or HCA\_Q114 = 1 or  
HCA\_Q115 = 1 or HCA\_Q116 = 1.  
Source: General Social Survey, 2006.  
Format: I1  
Weight Variable : WGHT\_PER

Variable Name: **IOC\_Q122** Position: 1487 Length: 1

At the time when you started providing help to an adult relative, has helping an adult relative caused you: ... to change your work patterns?

		FREQ	WTD
1	Yes	394	426,721
2	No	1,018	1,188,807
7	Not asked	22,176	24,914,611
8	Not stated	11	10,984
9	Don't know	9	10,625
		=====	=====
		23,608	26,551,748

Coverage: Respondents who answered: HCA\_Q111 = 1 or HCA\_Q112 = 1 or HCA\_Q113 = 1 or HCA\_Q114 = 1 or HCA\_Q115 = 1 or HCA\_Q116 = 1.  
Source: General Social Survey, 2006.  
Format: I1  
Weight Variable : WGHT\_PER

Variable Name: **IOC\_Q123** Position: 1488 Length: 1

At the time when you started providing help to an adult relative, has helping an adult relative caused you:... to suffer a reduction in income?

		FREQ	WTD
1	Yes	264	288,227
2	No	1,153	1,330,021
7	Not asked	22,176	24,914,611
8	Not stated	6	6,796
9	Don't know	9	12,093
		=====	=====
		23,608	26,551,748

Coverage: Respondents who answered: HCA\_Q111 = 1 or HCA\_Q112 = 1 or HCA\_Q113 = 1 or HCA\_Q114 = 1 or HCA\_Q115 = 1 or HCA\_Q116 = 1.  
Source: General Social Survey, 2006.  
Format: I1  
Weight Variable : WGHT\_PER

Variable Name: **IOC\_Q124** Position: 1489 Length: 1

At the time when you started providing help to an adult relative, has helping an adult relative caused you:... to spend less time than you would have liked with your children?

		FREQ	WTD
1	Yes	357	397,210
2	No	636	725,298
7	Not asked	22,599	25,415,185
8	Not stated	5	5,480
9	Don't know	11	8,575
		=====	=====
		23,608	26,551,748

Coverage: Respondents who answered: HCA\_Q111 = 1 or HCA\_Q112 = 1 or HCA\_Q113 = 1 or HCA\_Q114 = 1 or HCA\_Q115 = 1 or HCA\_Q116 = 1 and they reported they have at least one child.  
Source: General Social Survey, 2006.  
Format: I1  
Weight Variable : WGHT\_PER

Variable Name: **IOC\_Q125** Position: 1490 Length: 1

At the time when you started providing help to an adult relative, has helping an adult relative caused you:... to spend less time with your spouse/partner?

		FREQ	WTD
1	Yes	373	467,398
2	No	455	594,792
7	Not asked	22,761	25,459,044
8	Not stated	13	21,456
9	Don't know	6	9,058
		=====	=====
		23,608	26,551,748

Coverage: Respondents who answered: HCA\_Q111 = 1 or HCA\_Q112 = 1 or HCA\_Q113 = 1 or HCA\_Q114 = 1 or HCA\_Q115 = 1 or HCA\_Q116 = 1 and are married or living common-law.  
Source: General Social Survey, 2006.  
Format: I1  
Weight Variable : WGHT\_PER

Variable Name: **IOC\_Q135** Position: 1491 Length: 1

At the time when you started providing help to an adult relative, has helping an adult relative... caused the person(s) you are assisting to move closer to you?

		FREQ	WTD
1	Yes	445	518,644
2	No	963	1,085,058
7	Not asked	22,176	24,914,611
8	Not stated	7	7,241
9	Don't know	17	26,194
		=====	=====
		23,608	26,551,748

Coverage: Respondents who answered: HCA\_Q111 = 1 or HCA\_Q112 = 1 or HCA\_Q113 = 1 or HCA\_Q114 = 1 or HCA\_Q115 = 1 or HCA\_Q116 = 1.  
Source: General Social Survey, 2006.  
Format: I1  
Weight Variable : WGHT\_PER

Variable Name: **IOC\_Q136** Position: 1492 Length: 1

At the time when you started providing help to an adult relative, has helping an adult relative... caused you to turn down a job offer or a promotion?

		FREQ	WTD
1	Yes	104	113,613
2	No	1,312	1,504,828
7	Not asked	22,176	24,914,611
8	Not stated	8	9,786
9	Don't know	8	8,910
		=====	=====
		23,608	26,551,748

Coverage: Respondents who answered: HCA\_Q111 = 1 or HCA\_Q112 = 1 or HCA\_Q113 = 1 or HCA\_Q114 = 1 or HCA\_Q115 = 1 or HCA\_Q116 = 1.  
Source: General Social Survey, 2006.  
Format: I1  
Weight Variable : WGHT\_PER

Variable Name: **IOC\_Q139** Position: 1493 Length: 1

At the time when you started providing help to an adult relative, has helping an adult relative:... caused your health to be affected?

		FREQ	WTD
1	Yes	370	390,759
2	No	1,049	1,232,311
7	Not asked	22,176	24,914,611
8	Not stated	4	4,603
9	Don't know	9	9,465
		=====	=====
		23,608	26,551,748

Coverage: Respondents who answered: HCA\_Q111 = 1 or HCA\_Q112 = 1 or HCA\_Q113 = 1 or HCA\_Q114 = 1 or HCA\_Q115 = 1 or HCA\_Q116 = 1.  
Source: General Social Survey, 2006.  
Format: I1  
Weight Variable : WGHT\_PER

Variable Name: **IOC\_Q140** Position: 1494 Length: 1

At the time when you started providing help to an adult relative, has helping an adult relative:... caused you to reduce your hours of work?

		FREQ	WTD
1	Yes	264	287,866
2	No	1,146	1,324,821
7	Not asked	22,176	24,914,611
8	Not stated	9	9,686
9	Don't know	13	14,764
		=====	=====
		23,608	26,551,748

Coverage: Respondents who answered: HCA\_Q111 = 1 or HCA\_Q112 = 1 or HCA\_Q113 = 1 or HCA\_Q114 = 1 or HCA\_Q115 = 1 or HCA\_Q116 = 1.  
Source: General Social Survey, 2006.  
Format: I1  
Weight Variable : WGHT\_PER

**Section: Work History (WHI)**

Variable Name: **WHI\_Q10** Position: 1495 Length: 1

Excluding work while you were going to school, have you ever worked at a job or business for a period of six months or longer?

		FREQ	WTD
1	Yes	20,396	22,160,321
2	No	2,977	4,128,871
8	Not stated	213	228,672
9	Don't know	22	33,884
		=====	=====
		23,608	26,551,748

Coverage: All respondents.  
Source: General Social Survey, 2006.  
Format: I1  
Weight Variable : WGHT\_PER

Variable Name: **AGE\_WK1BEGC** Position: 1496 Length: 4.1

Age of respondent at the beginning of first work period.

		FREQ	WTD
10.0 : 59.0		20,155	21,911,564
60	60 or more	7	8,326
99.7	Not asked	3,212	4,391,427
99.8	Not stated	19	19,189
99.9	Don't know	215	221,242
		=====	=====
		23,608	26,551,748

Coverage: Respondents who answered: WHI\_Q10 = 1.  
Source: General Social Survey 2006, derived from WH1\_Q110M, WH1\_Q110Y, WH1\_Q111.  
Format: F4.1  
Weight variable: WGHT\_PER

Variable Name: **AGE\_WK1ENDC** Position: 1500 Length: 4.1

Age of respondent at the end of first work period.

		FREQ	WTD
10.0 : 64.0		12,504	13,003,782
65	65 or more	237	239,078
99.5	Still a seasonal worker/self-employed	511	544,368
99.6	Still working	6,007	7,214,717
99.7	Not asked	3,377	4,548,741
99.8	Not stated	117	115,277
99.9	Don't know	855	885,785
		=====	=====
		23,608	26,551,748

Coverage: Respondents who had at least one working period.

Source: General Social Survey 2006, derived from WH1\_Q260M-Q260Y-Q261, WH1\_Q360M-Q360Y-Q361, WH1\_Q460M-Q460Y-Q461, WH2\_Q200M-Q200Y-Q201, WH2\_Q300M-Q300Y-Q301.

Format: F4.1

Weight variable: WGHT\_PER

Variable Name: **WH1\_Q120** Position: 1504 Length: 1

Were you working 30 hours or more per week?

		FREQ	WTD
1	Yes	18,437	19,910,367
2	No	1,794	2,092,640
7	Not asked	3,212	4,391,427
8	Not stated	17	13,765
9	Don't know	148	143,549
		=====	=====
		23,608	26,551,748

Coverage: Respondents who answered: WH1\_Q10 = 1.

Source: General Social Survey, 2006.

Format: I1

Weight Variable : WGHT\_PER

Variable Name: **WH1\_Q210** Position: 1505 Length: 1

Were you mainly:

		FREQ	WTD
1	...a paid worker?	17,667	19,096,674
2	... self-employed?	613	660,396
3	... an unpaid family worker?	147	142,391
7	Not asked	5,171	6,641,381
8	Not stated	1	646
9	Don't know	9	10,261
		=====	=====
		23,608	26,551,748

Coverage: Respondents who answered: WH1\_Q120 = 1.  
Source: General Social Survey, 2006.  
Format: I1  
Weight Variable : WGHT\_PER

Variable Name: **WH1\_Q230** Position: 1506 Length: 1

Since [WH1\_Q110M & WH1\_Q110Y or WH1\_Q111], have you ever been away from work for more than 3 months because of a lack of work, sickness, maternity/paternity leave, retirement, or any other reasons?

		FREQ	WTD
1	Yes	10,871	10,951,311
2	No	6,907	8,250,396
7	Not asked	5,784	7,301,777
8	Not stated	6	7,933
9	Don't know	40	40,331
		=====	=====
		23,608	26,551,748

Coverage: Respondents who answered: WH1\_Q120 = 1,3,8 or 9.  
Source: General Social Survey, 2006.  
Format: I1  
Weight Variable : WGHT\_PER



Variable Name: **WH1\_Q240** Position: 1507 Length: 1

Since [WH1\_Q110M & WH1\_Q110Y or WH1\_Q111], did you ever work less than 30 hours per week?

		FREQ	WTD
1	Yes	4,576	4,819,470
2	No	13,096	14,278,991
7	Not asked	5,784	7,301,777
8	Not stated	15	13,982
9	Don't know	137	137,527
		=====	=====
		23,608	26,551,748

Coverage: Respondents who answered: WH1\_Q120 = 1,3,8 or 9.  
Source: General Social Survey, 2006.  
Format: I1  
Weight Variable : WGHT\_PER

Variable Name: **WH1\_Q250** Position: 1508 Length: 1

Did your first absence from work happen before you started working less than 30 hours per week?

		FREQ	WTD
1	Yes	1,792	1,764,863
2	No	1,553	1,642,263
7	Not asked	20,059	22,957,374
8	Not stated	6	3,015
9	Don't know	198	184,233
		=====	=====
		23,608	26,551,748

Coverage: Respondents who answered: WH1\_Q230 = 1 and WH1\_Q240 = 1.  
Source: General Social Survey, 2006.  
Format: I1  
Weight Variable : WGHT\_PER

Variable Name: **WH1\_Q310** Position: 1509 Length: 1

Were you mainly:

		FREQ	WTD
1	...a paid worker?	1,686	1,953,350
2	... self-employed?	81	91,971
3	... an unpaid family worker?	24	43,264
7	Not asked	21,814	24,459,108
8	Not stated	0	0
9	Don't know	3	4,054
		=====	=====
		23,608	26,551,748

Coverage: Respondents who answered: WH1\_Q120 = 2.  
Source: General Social Survey, 2006.  
Format: I1  
Weight Variable : WGHT\_PER

Variable Name: **WH1\_Q320** Position: 1510 Length: 2

Why did you work less than 30 hours per week?

		FREQ	WTD
01	Own illness, disability or accident	10	10,693
02	Personal/family reasons	152	165,151
03	Going to school	605	793,401
04	Requirement of the work	646	687,134
05	Did not want to work more than 30 hours per week	118	137,609
06	Other	76	87,463
07	Could only find part-time work	83	91,235
97	Not asked	21,895	24,551,079
98	Not stated	1	263
99	Don't know	22	27,720
		=====	=====
		23,608	26,551,748

Coverage: Respondents who answered: WH1\_Q120 = 2 and WH1\_Q310 = 1,3,8 or 9.  
Source: General Social Survey, 2006.  
Format: I1  
Weight Variable : WGHT\_PER

Variable Name: **WH1\_Q330** Position: 1512 Length: 1

Since [WH1\_Q110M & WH1\_Q110Y or WH1\_Q111], have you ever been away from work for more than 3 months because of a lack of work, sickness, maternity/paternity leave, retirement, or any other reason?

		FREQ	WTD
1	Yes	1,002	1,054,054
2	No	706	939,424
7	Not asked	21,895	24,551,079
8	Not stated	1	263
9	Don't know	4	6,928
		=====	=====
		23,608	26,551,748

Coverage: Respondents who answered: WH1\_Q120 = 2 and WH1\_Q310 = 1,3,8 or 9.

Source: General Social Survey, 2006.

Format: I1

Weight Variable : WGHT\_PER

Variable Name: **WH1\_Q340** Position: 1513 Length: 1

Since [WH1\_Q110M & WH1\_Q110Y or WH1\_Q111 or WH1\_Q260M & WH1\_Q260Y or WH1\_Q261], did you ever work for 30 hours or more per week?

		FREQ	WTD
1	Yes	1,328	1,566,588
2	No	374	420,303
7	Not asked	21,895	24,551,079
8	Not stated	2	2,121
9	Don't know	9	11,657
		=====	=====
		23,608	26,551,748

Coverage: Respondents who answered: WH1\_Q120 = 2 and WH1\_Q310 = 1,3,8 or 9.

Source: General Social Survey, 2006.

Format: I1

Weight Variable : WGHT\_PER

Variable Name: **WH1\_Q350** Position: 1514 Length: 1

Did your first absence from work happen before you started working 30 hours or more per week?

		FREQ	WTD
1	Yes	224	258,150
2	No	536	572,984
7	Not asked	22,817	25,688,478
8	Not stated	1	429
9	Don't know	30	31,708
		=====	=====
		23,608	26,551,748

Coverage: Respondents who answered: WH1\_Q120 = '2' and WH1\_Q330 = '1' and WH1\_Q340 = '1'.

Source: General Social Survey, 2006.

Format: I1

Weight Variable : WGHT\_PER

Variable Name: **WH1\_Q370\_C01** Position: 1515 Length: 1

What were the reasons for that absence from work? Was it: Seasonal worker

		FREQ	WTD
1	Yes	306	253,989
2	No	9,312	9,380,312
7	Not asked	13,824	16,761,630
8	Not stated	94	89,821
9	Don't know	72	65,995
		=====	=====
		23,608	26,551,748

Coverage: Respondents who answered: (WH1\_Q330 = '1' and WH1\_Q340 = '1' and WH1\_Q350 = ('1','8','9')) or

(WH1\_Q330 = '1' and WH1\_Q340 = ('2','8','9')).

Source: General Social Survey, 2006.

Format: I1

Weight Variable : WGHT\_PER

Variable Name: **WH1\_Q370\_C02** Position: 1516 Length: 1

What were the reasons for that absence from work? Was it: Temporary layoff/end of contract

		FREQ	WTD
1	Yes	502	585,018
2	No	9,116	9,049,284
7	Not asked	13,824	16,761,630
8	Not stated	94	89,821
9	Don't know	72	65,995
		=====	=====
		23,608	26,551,748

Coverage: Respondents who answered: (WH1\_Q330 = '1' and WH1\_Q340 = '1' and WH1\_Q350 = ('1','8','9')) or (WH1\_Q330 = '1' and WH1\_Q340 = ('2','8','9')).  
Source: General Social Survey, 2006.  
Format: I1  
Weight Variable : WGHT\_PER

Variable Name: **WH1\_Q370\_C03** Position: 1517 Length: 1

What were the reasons for that absence from work? Was it: Lack of work

		FREQ	WTD
1	Yes	710	766,088
2	No	8,908	8,868,213
7	Not asked	13,824	16,761,630
8	Not stated	94	89,821
9	Don't know	72	65,995
		=====	=====
		23,608	26,551,748

Coverage: Respondents who answered: (WH1\_Q330 = '1' and WH1\_Q340 = '1' and WH1\_Q350 = ('1','8','9')) or (WH1\_Q330 = '1' and WH1\_Q340 = ('2','8','9')).  
Source: General Social Survey, 2006.  
Format: I1  
Weight Variable : WGHT\_PER

Variable Name: **WH1\_Q370\_C04** Position: 1518 Length: 1

What were the reasons for that absence from work? Was it: Business or company closure

		FREQ	WTD
1	Yes	214	230,298
2	No	9,404	9,404,003
7	Not asked	13,824	16,761,630
8	Not stated	94	89,821
9	Don't know	72	65,995
		=====	=====
		23,608	26,551,748

Coverage: Respondents who answered: (WH1\_Q330 = '1' and WH1\_Q340 = '1' and WH1\_Q350 = ('1','8','9')) or (WH1\_Q330 = '1' and WH1\_Q340 = ('2','8','9')).  
Source: General Social Survey, 2006.  
Format: I1  
Weight Variable : WGHT\_PER

Variable Name: **WH1\_Q370\_C05** Position: 1519 Length: 1

What were the reasons for that absence from work? Was it: Moved or transferred

		FREQ	WTD
1	Yes	348	317,524
2	No	9,270	9,316,778
7	Not asked	13,824	16,761,630
8	Not stated	94	89,821
9	Don't know	72	65,995
		=====	=====
		23,608	26,551,748

Coverage: Respondents who answered: (WH1\_Q330 = '1' and WH1\_Q340 = '1' and WH1\_Q350 = ('1','8','9')) or (WH1\_Q330 = '1' and WH1\_Q340 = ('2','8','9')).  
Source: General Social Survey, 2006.  
Format: I1  
Weight Variable : WGHT\_PER

Variable Name: **WH1\_Q370\_C06** Position: 1520 Length: 1

What were the reasons for that absence from work? Was it: Changed jobs

		FREQ	WTD
1	Yes	231	231,920
2	No	9,387	9,402,381
7	Not asked	13,824	16,761,630
8	Not stated	94	89,821
9	Don't know	72	65,995
		=====	=====
		23,608	26,551,748

Coverage: Respondents who answered: (WH1\_Q330 = '1' and WH1\_Q340 = '1' and WH1\_Q350 = ('1','8','9')) or (WH1\_Q330 = '1' and WH1\_Q340 = ('2','8','9')).  
Source: General Social Survey, 2006.  
Format: I1  
Weight Variable : WGHT\_PER

Variable Name: **WH1\_Q370\_C07** Position: 1521 Length: 1

What were the reasons for that absence from work? Was it: Own illness, disability or accident

		FREQ	WTD
1	Yes	1,461	1,515,853
2	No	8,157	8,118,449
7	Not asked	13,824	16,761,630
8	Not stated	94	89,821
9	Don't know	72	65,995
		=====	=====
		23,608	26,551,748

Coverage: Respondents who answered: (WH1\_Q330 = '1' and WH1\_Q340 = '1' and WH1\_Q350 = ('1','8','9')) or (WH1\_Q330 = '1' and WH1\_Q340 = ('2','8','9')).  
Source: General Social Survey, 2006.  
Format: I1  
Weight Variable : WGHT\_PER

Variable Name: **WH1\_Q370\_C08** Position: 1522 Length: 1

What were the reasons for that absence from work? Was it: Immigration/emigration

		FREQ	WTD
1	Yes	79	101,140
2	No	9,539	9,533,162
7	Not asked	13,824	16,761,630
8	Not stated	94	89,821
9	Don't know	72	65,995
		=====	=====
		23,608	26,551,748

Coverage: Respondents who answered: (WH1\_Q330 = '1' and WH1\_Q340 = '1' and WH1\_Q350 = ('1','8','9')) or (WH1\_Q330 = '1' and WH1\_Q340 = ('2','8','9')).  
Source: General Social Survey, 2006.  
Format: I1  
Weight Variable : WGHT\_PER

Variable Name: **WH1\_Q370\_C09** Position: 1523 Length: 1

What were the reasons for that absence from work? Was it: Returned to school

		FREQ	WTD
1	Yes	558	586,826
2	No	9,008	9,013,019
7	Not asked	13,824	16,761,630
8	Not stated	94	89,821
9	Don't know	124	100,452
		=====	=====
		23,608	26,551,748

Coverage: Respondents who answered: (WH1\_Q330 = '1' and WH1\_Q340 = '1' and WH1\_Q350 = ('1','8','9')) or (WH1\_Q330 = '1' and WH1\_Q340 = ('2','8','9')).  
Source: General Social Survey, 2006.  
Format: I1  
Weight Variable : WGHT\_PER



Variable Name: **WH1\_Q370\_C10** Position: 1524 Length: 1

What were the reasons for that absence from work? Was it: Retired

		FREQ	WTD
1	Yes	1,201	1,084,883
2	No	8,417	8,549,418
7	Not asked	13,824	16,761,630
8	Not stated	94	89,821
9	Don't know	72	65,995
		=====	=====
		23,608	26,551,748

Coverage: Respondents who answered: (WH1\_Q330 = '1' and WH1\_Q340 = '1' and WH1\_Q350 = ('1','8','9')) or (WH1\_Q330 = '1' and WH1\_Q340 = ('2','8','9')).  
Source: General Social Survey, 2006.  
Format: I1  
Weight Variable : WGHT\_PER

Variable Name: **WH1\_Q370\_C11** Position: 1525 Length: 1

What were the reasons for that absence from work? Was it: Maternity/paternity leave

		FREQ	WTD
1	Yes	2,830	2,920,457
2	No	6,788	6,713,845
7	Not asked	13,824	16,761,630
8	Not stated	94	89,821
9	Don't know	72	65,995
		=====	=====
		23,608	26,551,748

Coverage: Respondents who answered: (WH1\_Q330 = '1' and WH1\_Q340 = '1' and WH1\_Q350 = ('1','8','9')) or (WH1\_Q330 = '1' and WH1\_Q340 = ('2','8','9')).  
Source: General Social Survey, 2006.  
Format: I1  
Weight Variable : WGHT\_PER

Variable Name: **WH1\_Q370\_C12** Position: 1526 Length: 1

What were the reasons for that absence from work? Was it: Child care

		FREQ	WTD
1	Yes	617	516,740
2	No	9,001	9,117,562
7	Not asked	13,824	16,761,630
8	Not stated	94	89,821
9	Don't know	72	65,995
		=====	=====
		23,608	26,551,748

Coverage: Respondents who answered: (WH1\_Q330 = '1' and WH1\_Q340 = '1' and WH1\_Q350 = ('1','8','9')) or (WH1\_Q330 = '1' and WH1\_Q340 = ('2','8','9')).  
Source: General Social Survey, 2006.  
Format: I1  
Weight Variable : WGHT\_PER

Variable Name: **WH1\_Q370\_C13** Position: 1527 Length: 1

What were the reasons for that absence from work? Was it: Eldercare

		FREQ	WTD
1	Yes	32	25,994
2	No	9,586	9,608,308
7	Not asked	13,824	16,761,630
8	Not stated	94	89,821
9	Don't know	72	65,995
		=====	=====
		23,608	26,551,748

Coverage: Respondents who answered: (WH1\_Q330 = '1' and WH1\_Q340 = '1' and WH1\_Q350 = ('1','8','9')) or (WH1\_Q330 = '1' and WH1\_Q340 = ('2','8','9')).  
Source: General Social Survey, 2006.  
Format: I1  
Weight Variable : WGHT\_PER

Variable Name: **WH1\_Q370\_C14** Position: 1528 Length: 1

What were the reasons for that absence from work? Was it: Marriage

		FREQ	WTD
1	Yes	322	261,751
2	No	9,296	9,372,550
7	Not asked	13,824	16,761,630
8	Not stated	94	89,821
9	Don't know	72	65,995
		=====	=====
		23,608	26,551,748

Coverage: Respondents who answered: (WH1\_Q330 = '1' and WH1\_Q340 = '1' and WH1\_Q350 = ('1','8','9')) or (WH1\_Q330 = '1' and WH1\_Q340 = ('2','8','9')).  
Source: General Social Survey, 2006.  
Format: I1  
Weight Variable : WGHT\_PER

Variable Name: **WH1\_Q370\_C15** Position: 1529 Length: 1

What were the reasons for that absence from work? Was it: Personal or family responsibilities (other than child care or eldercare)

		FREQ	WTD
1	Yes	483	468,460
2	No	9,135	9,165,842
7	Not asked	13,824	16,761,630
8	Not stated	94	89,821
9	Don't know	72	65,995
		=====	=====
		23,608	26,551,748

Coverage: Respondents who answered: (WH1\_Q330 = '1' and WH1\_Q340 = '1' and WH1\_Q350 = ('1','8','9')) or (WH1\_Q330 = '1' and WH1\_Q340 = ('2','8','9')).  
Source: General Social Survey, 2006.  
Format: I1  
Weight Variable : WGHT\_PER

Variable Name: **WH1\_Q370\_C16** Position: 1530 Length: 1

What were the reasons for that absence from work? Was it: Other

		FREQ	WTD
1	Yes	166	192,176
2	No	9,452	9,442,126
7	Not asked	13,824	16,761,630
8	Not stated	94	89,821
9	Don't know	72	65,995
		=====	=====
		23,608	26,551,748

Coverage: Respondents who answered: (WH1\_Q330 = '1' and WH1\_Q340 = '1' and WH1\_Q350 = ('1','8','9')) or  
(WH1\_Q330 = '1' and WH1\_Q340 = ('2','8','9')).  
Source: General Social Survey, 2006.  
Format: I1  
Weight Variable : WGHT\_PER

Variable Name: **WH1\_Q410** Position: 1531 Length: 1

Did you return to seasonal work after that absence from work?

		FREQ	WTD
1	Yes	295	240,321
2	No	8	9,998
7	Not asked	23,302	26,297,759
8	Not stated	0	0
9	Don't know	3	3,670
		=====	=====
		23,608	26,551,748

Coverage: Respondents who answered: WH1\_Q370\_C01 = 1.  
Source: General Social Survey, 2006.  
Format: I1  
Weight Variable : WGHT\_PER

Variable Name: **WH1\_Q420** Position: 1532 Length: 1

Since [WH1\_Q110M & WH1\_Q110Y or WH1\_Q111 or WH1\_Q260M & WH1\_Q260Y or WH1\_Q261 or WH1\_Q360M & WH1\_Q360Y or WH1\_Q361], were you always a seasonal worker or self-employed?

		FREQ	WTD
1	Yes	644	631,601
2	No	347	360,215
7	Not asked	22,616	25,555,390
8	Not stated	0	0
9	Don't know	1	4,542
		=====	=====
		23,608	26,551,748

Coverage: Respondents who answered: WH1\_Q210 = 2 or WH1\_Q410 = 1,8 or 9 or WH1\_Q310 = 2.

Source: General Social Survey, 2006.

Format: I1

Weight Variable : WGHT\_PER

Variable Name: **WH1\_Q470** Position: 1533 Length: 1

Did you start working after being a seasonal worker or self-employed?

		FREQ	WTD
1	Yes	294	312,603
2	No	35	28,239
7	Not asked	23,278	26,210,305
8	Not stated	0	0
9	Don't know	1	600
		=====	=====
		23,608	26,551,748

Coverage: Respondents who answered: ((WH1\_Q230 not equal to 1 and WH1\_Q240 not equal to 1) or (WH1\_Q330 not equal to 1 and WH1\_Q340 not equal to 1)) and (1890 <= WH1\_Q460y <= 2006) or (010 <= WH1\_Q461 <= 120).

Source: General Social Survey, 2006.

Format: I1

Weight Variable : WGHT\_PER

Variable Name: **WH2\_Q100** Position: 1534 Length: 1

Did you start working after that absence from work?

		FREQ	WTD
1	Yes	7,234	7,411,180
2	No	935	934,056
7	Not asked	15,331	18,100,502
8	Not stated	90	88,154
9	Don't know	18	17,856
		=====	=====
		23,608	26,551,748

Coverage: Respondents who answered: (WHI\_Q10 = 1) and ((WH1\_Q370\_C01 not equal to 1 and WH1\_Q370\_C01 not equal to 7) and (WH1\_Q370\_C10 not equal to 1 and WH1\_Q370\_C10 not equal to 7)).

Source: General Social Survey, 2006.

Format: I1

Weight Variable : WGHT\_PER

Variable Name: **AGE\_WK2BEGC** Position: 1535 Length: 4.1

Age of respondent at the beginning of second work period.

		FREQ	WTD
10.0 : 59.0		10,338	11,021,059
60	60 or more	88	84,451
99.7	Not asked	12,419	14,674,306
99.8	Not stated	21	19,922
99.9	Don't know	742	752,010
		=====	=====
		23,608	26,551,748

Coverage: Respondents who answered: (WH2\_Q110Y or WH2\_Q111) or (WH2\_Q200Y or WH2\_Q201) or (WH2\_Q300Y or WH2\_Q301).

Source: General Social Survey 2006, derived from WH2\_Q110M-Q110Y-Q111,WH2\_Q200M-Q200Y-Q201, WH2\_Q300M-Q300Y-Q301.

Format: F4.1

Weight variable: WGHT\_PER

Variable Name: **AGE\_WK2ENDC** Position: 1539 Length: 4.1

Age of respondent at the end of second work period.

		FREQ	WTD
13.0 : 64.0		6,909	7,175,156
65	65 or more	117	97,459
99.5	Still a seasonal worker/self-employed	356	421,619
99.6	Still working	2,998	3,365,722
99.7	Not asked	12,545	14,798,152
99.8	Not stated	52	49,690
99.9	Don't know	631	643,950
		=====	=====
		23,608	26,551,748

Coverage: Respondents who had at least two working periods.

Source: General Social Survey 2006, derived from WH2\_Q260M-Q260Y-Q261, WH2\_Q360M-Q360Y-Q361, WH2\_Q460M-Q460Y-Q461, WH3\_Q200M-Q200Y-Q201, WH3\_Q300M-Q300Y-Q301.

Format: F4.1

Weight variable: WGHT\_PER

Variable Name: **WH2\_Q120** Position: 1543 Length: 1

Were you working 30 hours or more per week?

		FREQ	WTD
1	Yes	6,158	6,345,775
2	No	1,252	1,264,160
7	Not asked	16,072	18,817,966
8	Not stated	14	13,422
9	Don't know	112	110,425
		=====	=====
		23,608	26,551,748

Coverage: Respondents who answered: WH2\_Q100 = 1 or WH1\_Q410 = 2 or WH1\_Q470 = 1.

Source: General Social Survey, 2006.

Format: I1

Weight Variable : WGHT\_PER

Variable Name: **WH2\_Q210** Position: 1544 Length: 1

Were you mainly:

		FREQ	WTD
1	...a paid worker?	6,931	7,293,786
2	... self-employed?	278	308,876
3	... an unpaid family worker?	16	13,453
7	Not asked	16,377	18,929,671
8	Not stated	2	3,668
9	Don't know	4	2,295
		=====	=====
		23,608	26,551,748

Coverage: Respondents who answered: WH2\_Q120 = 1 or (WH2\_Q200Y >= 1890 and WH2\_Q200Y <= 2006) or WH2\_Q200Y = 9998, 9999.  
Source: General Social Survey, 2006.  
Format: I1  
Weight Variable : WGHT\_PER

Variable Name: **WH2\_Q230** Position: 1545 Length: 1

Since [WH2\_Q110M & WH2\_Q110Y or WH2\_Q111], have you ever been away from work for more than 3 months (because of a lack of work, sickness, maternity/paternity leave, retirement, or any other reason)?

		FREQ	WTD
1	Yes	4,050	4,024,744
2	No	2,858	3,246,049
7	Not asked	16,655	19,238,547
8	Not stated	6	7,979
9	Don't know	39	34,428
		=====	=====
		23,608	26,551,748

Coverage: Respondents who answered: WH2\_Q210 = 1,3,8 or 9.  
Source: General Social Survey, 2006.  
Format: I1  
Weight Variable : WGHT\_PER



Variable Name: **WH2\_Q240** Position: 1546 Length: 1

Since [WH2\_Q110M & WH2\_Q110Y or WH2\_Q111], did you ever work less than 30 hours per week?

		FREQ	WTD
1	Yes	1,187	1,286,060
2	No	5,697	5,970,665
7	Not asked	16,655	19,238,547
8	Not stated	4	4,959
9	Don't know	65	51,516
		=====	=====
		23,608	26,551,748

Coverage: Respondents who answered: WH2\_Q210 = 1,3,8 or 9.  
Source: General Social Survey, 2006.  
Format: I1  
Weight Variable : WGHT\_PER

Variable Name: **WH2\_Q250** Position: 1547 Length: 1

Did your absence from work happen before you started working less than 30 hours per week?

		FREQ	WTD
1	Yes	505	509,028
2	No	305	324,689
7	Not asked	22,745	25,666,959
8	Not stated	0	0
9	Don't know	53	51,072
		=====	=====
		23,608	26,551,748

Coverage: Respondents who answered: WH2\_Q230 = 1 and WH2\_Q240 = 1.  
Source: General Social Survey, 2006.  
Format: I1  
Weight Variable : WGHT\_PER

Variable Name: **WH2\_Q310** Position: 1548 Length: 1

Were you mainly:

		FREQ	WTD
1	...a paid worker?	3,527	3,794,165
2	... self-employed?	258	296,725
3	... an unpaid family worker?	24	17,700
7	Not asked	19,776	22,420,229
8	Not stated	3	3,626
9	Don't know	20	19,303
		=====	=====
		23,608	26,551,748

Coverage: Respondents who answered: WH2\_Q120 = 2 or (WH2\_Q300Y >= 1890 and WH2\_Q300Y <= 2006) or WH2\_Q300Y = 9998, 9999.  
Source: General Social Survey, 2006.  
Format: I1  
Weight Variable : WGHT\_PER

Variable Name: **WH2\_Q320** Position: 1549 Length: 2

Why did you work less than 30 hours per week?

		FREQ	WTD
01	Own illness, disability or accident	239	253,169
02	Personal/family reasons	1,075	1,109,708
03	Going to school	364	478,526
04	Requirement of the work	1,032	1,057,048
05	Did not want to work more than 30 hours per week	331	327,005
06	Other	156	178,844
07	Could only find part-time work	334	382,304
97	Not asked	20,034	22,716,954
98	Not stated	5	7,742
99	Don't know	38	40,448
		=====	=====
		23,608	26,551,748

Coverage: Respondents who answered: WH2\_Q310 = 1,3,8 or 9.  
Source: General Social Survey, 2006.  
Format: I1  
Weight Variable : WGHT\_PER

Variable Name: **WH2\_Q330** Position: 1551 Length: 1

Since [WH2\_Q110M & WH2\_Q110Y or WH2\_Q111], have you ever been away from work for more than 3 months (because of a lack of work, sickness, maternity/paternity leave, retirement, or any other reason)?

		FREQ	WTD
1	Yes	1,974	1,956,247
2	No	1,562	1,841,712
7	Not asked	20,034	22,716,954
8	Not stated	4	5,021
9	Don't know	34	31,814
		=====	=====
		23,608	26,551,748

Coverage: Respondents who answered: WH2\_Q310 = 1,3,8 or 9.

Source: General Social Survey, 2006.

Format: I1

Weight Variable : WGHT\_PER

Variable Name: **WH2\_Q340** Position: 1552 Length: 1

Since [WH2\_Q110M & WH2\_Q110Y or WH2\_Q111 or WH2\_Q260M & WH2\_Q260Y or WH2\_Q261], did you ever work for 30 hours or more per week?

		FREQ	WTD
1	Yes	2,300	2,516,401
2	No	1,199	1,245,211
7	Not asked	20,034	22,716,954
8	Not stated	6	6,437
9	Don't know	69	66,745
		=====	=====
		23,608	26,551,748

Coverage: Respondents who answered: WH2\_Q310 = 1,3,8 or 9.

Source: General Social Survey, 2006.

Format: I1

Weight Variable : WGHT\_PER

Variable Name: **WH2\_Q350** Position: 1553 Length: 1

Did your absence from work happen before you started working 30 hours or more per week?

		FREQ	WTD
1	Yes	491	494,861
2	No	674	670,465
7	Not asked	22,384	25,329,264
8	Not stated	0	0
9	Don't know	59	57,158
		=====	=====
		23,608	26,551,748

Coverage: Respondents who answered: WH2\_Q330 = '1' and WH2\_Q340 = '1'.  
Source: General Social Survey, 2006.  
Format: I1  
Weight Variable : WGHT\_PER

Variable Name: **WH2\_Q370\_C01** Position: 1554 Length: 1

What were the reasons for that absence from work? Was it: Seasonal worker

		FREQ	WTD
1	Yes	120	99,697
2	No	4,842	4,809,337
7	Not asked	18,563	21,565,911
8	Not stated	34	28,327
9	Don't know	49	48,477
		=====	=====
		23,608	26,551,748

Coverage: Respondents who answered:(1890 <= WH2\_Q260Y <= 2006) or WH2\_Q260Y = 9998, 9999 or (1890 <= WH2\_Q360Y <= 2006) or WH2\_Q360Y = 9998, 9999.  
Source: General Social Survey, 2006.  
Format: I1  
Weight Variable : WGHT\_PER

Variable Name: **WH2\_Q370\_C02** Position: 1555 Length: 1

What were the reasons for that absence from work? Was it: Temporary layoff/end of contract

		FREQ	WTD
1	Yes	266	278,500
2	No	4,696	4,630,534
7	Not asked	18,563	21,565,911
8	Not stated	34	28,327
9	Don't know	49	48,477
		=====	=====
		23,608	26,551,748

Coverage: Respondents who answered:(1890 <= WH2\_Q260Y <= 2006) or WH2\_Q260Y = 9998, 9999 or (1890 <= WH2\_Q360Y <= 2006) or WH2\_Q360Y = 9998, 9999.

Source: General Social Survey, 2006.

Format: I1

Weight Variable : WGHT\_PER

Variable Name: **WH2\_Q370\_C03** Position: 1556 Length: 1

What were the reasons for that absence from work? Was it: Lack of work

		FREQ	WTD
1	Yes	356	359,819
2	No	4,606	4,549,214
7	Not asked	18,563	21,565,911
8	Not stated	34	28,327
9	Don't know	49	48,477
		=====	=====
		23,608	26,551,748

Coverage: Respondents who answered:(1890 <= WH2\_Q260Y <= 2006) or WH2\_Q260Y = 9998, 9999 or (1890 <= WH2\_Q360Y <= 2006) or WH2\_Q360Y = 9998, 9999.

Source: General Social Survey, 2006.

Format: I1

Weight Variable : WGHT\_PER

Variable Name: **WH2\_Q370\_C04** Position: 1557 Length: 1

What were the reasons for that absence from work? Was it: Business or company closure

		FREQ	WTD
1	Yes	110	108,662
2	No	4,852	4,800,372
7	Not asked	18,563	21,565,911
8	Not stated	34	28,327
9	Don't know	49	48,477
		=====	=====
		23,608	26,551,748

Coverage: Respondents who answered:(1890 <= WH2\_Q260Y <= 2006) or WH2\_Q260Y = 9998, 9999 or (1890 <= WH2\_Q360Y <= 2006) or WH2\_Q360Y = 9998, 9999.

Source: General Social Survey, 2006.

Format: I1

Weight Variable : WGHT\_PER

Variable Name: **WH2\_Q370\_C05** Position: 1558 Length: 1

What were the reasons for that absence from work? Was it: Moved or transferred

		FREQ	WTD
1	Yes	200	173,425
2	No	4,762	4,735,609
7	Not asked	18,563	21,565,911
8	Not stated	34	28,327
9	Don't know	49	48,477
		=====	=====
		23,608	26,551,748

Coverage: Respondents who answered:(1890 <= WH2\_Q260Y <= 2006) or WH2\_Q260Y = 9998, 9999 or (1890 <= WH2\_Q360Y <= 2006) or WH2\_Q360Y = 9998, 9999.

Source: General Social Survey, 2006.

Format: I1

Weight Variable : WGHT\_PER

Variable Name: **WH2\_Q370\_C06** Position: 1559 Length: 1

What were the reasons for that absence from work? Was it: Changed jobs

		FREQ	WTD
1	Yes	138	134,707
2	No	4,824	4,774,327
7	Not asked	18,563	21,565,911
8	Not stated	34	28,327
9	Don't know	49	48,477
		=====	=====
		23,608	26,551,748

Coverage: Respondents who answered:(1890 <= WH2\_Q260Y <= 2006) or WH2\_Q260Y = 9998, 9999 or (1890 <= WH2\_Q360Y <= 2006) or WH2\_Q360Y = 9998, 9999.

Source: General Social Survey, 2006.

Format: I1

Weight Variable : WGHT\_PER

Variable Name: **WH2\_Q370\_C07** Position: 1560 Length: 1

What were the reasons for that absence from work? Was it: Own illness, disability or accident

		FREQ	WTD
1	Yes	773	746,688
2	No	4,189	4,162,345
7	Not asked	18,563	21,565,911
8	Not stated	34	28,327
9	Don't know	49	48,477
		=====	=====
		23,608	26,551,748

Coverage: Respondents who answered:(1890 <= WH2\_Q260Y <= 2006) or WH2\_Q260Y = 9998, 9999 or (1890 <= WH2\_Q360Y <= 2006) or WH2\_Q360Y = 9998, 9999.

Source: General Social Survey, 2006.

Format: I1

Weight Variable : WGHT\_PER

Variable Name: **WH2\_Q370\_C08** Position: 1561 Length: 1

What were the reasons for that absence from work? Was it: Immigration/emigration

		FREQ	WTD
1	Yes	36	57,114
2	No	4,926	4,851,919
7	Not asked	18,563	21,565,911
8	Not stated	34	28,327
9	Don't know	49	48,477
		=====	=====
		23,608	26,551,748

Coverage: Respondents who answered:(1890 <= WH2\_Q260Y <= 2006) or WH2\_Q260Y = 9998, 9999 or (1890 <= WH2\_Q360Y <= 2006) or WH2\_Q360Y = 9998, 9999.  
Source: General Social Survey, 2006.  
Format: I1  
Weight Variable : WGHT\_PER

Variable Name: **WH2\_Q370\_C09** Position: 1562 Length: 1

What were the reasons for that absence from work? Was it: Returned to school

		FREQ	WTD
1	Yes	278	288,121
2	No	4,673	4,613,163
7	Not asked	18,563	21,565,911
8	Not stated	34	28,327
9	Don't know	60	56,226
		=====	=====
		23,608	26,551,748

Coverage: Respondents who answered:(1890 <= WH2\_Q260Y <= 2006) or WH2\_Q260Y = 9998, 9999 or (1890 <= WH2\_Q360Y <= 2006) or WH2\_Q360Y = 9998, 9999.  
Source: General Social Survey, 2006.  
Format: I1  
Weight Variable : WGHT\_PER



Variable Name: **WH2\_Q370\_C10** Position: 1563 Length: 1

What were the reasons for that absence from work? Was it: Retired

		FREQ	WTD
1	Yes	614	525,490
2	No	4,348	4,383,543
7	Not asked	18,563	21,565,911
8	Not stated	34	28,327
9	Don't know	49	48,477
		=====	=====
		23,608	26,551,748

Coverage: Respondents who answered:(1890 <= WH2\_Q260Y <= 2006) or WH2\_Q260Y = 9998, 9999 or (1890 <= WH2\_Q360Y <= 2006) or WH2\_Q360Y = 9998, 9999.

Source: General Social Survey, 2006.

Format: I1

Weight Variable : WGHT\_PER

Variable Name: **WH2\_Q370\_C11** Position: 1564 Length: 1

What were the reasons for that absence from work? Was it: Maternity/paternity leave

		FREQ	WTD
1	Yes	1,655	1,772,594
2	No	3,307	3,136,439
7	Not asked	18,563	21,565,911
8	Not stated	34	28,327
9	Don't know	49	48,477
		=====	=====
		23,608	26,551,748

Coverage: Respondents who answered:(1890 <= WH2\_Q260Y <= 2006) or WH2\_Q260Y = 9998, 9999 or (1890 <= WH2\_Q360Y <= 2006) or WH2\_Q360Y = 9998, 9999.

Source: General Social Survey, 2006.

Format: I1

Weight Variable : WGHT\_PER

Variable Name: **WH2\_Q370\_C12** Position: 1565 Length: 1

What were the reasons for that absence from work? Was it: Child care

		FREQ	WTD
1	Yes	276	274,110
2	No	4,686	4,634,923
7	Not asked	18,563	21,565,911
8	Not stated	34	28,327
9	Don't know	49	48,477
		=====	=====
		23,608	26,551,748

Coverage: Respondents who answered:(1890 <= WH2\_Q260Y <= 2006) or WH2\_Q260Y = 9998, 9999 or (1890 <= WH2\_Q360Y <= 2006) or WH2\_Q360Y = 9998, 9999.  
Source: General Social Survey, 2006.  
Format: I1  
Weight Variable : WGHT\_PER

Variable Name: **WH2\_Q370\_C13** Position: 1566 Length: 1

What were the reasons for that absence from work? Was it: Eldercare

		FREQ	WTD
1	Yes	18	17,214
2	No	4,944	4,891,820
7	Not asked	18,563	21,565,911
8	Not stated	34	28,327
9	Don't know	49	48,477
		=====	=====
		23,608	26,551,748

Coverage: Respondents who answered:(1890 <= WH2\_Q260Y <= 2006) or WH2\_Q260Y = 9998, 9999 or (1890 <= WH2\_Q360Y <= 2006) or WH2\_Q360Y = 9998, 9999.  
Source: General Social Survey, 2006.  
Format: I1  
Weight Variable : WGHT\_PER

Variable Name: **WH2\_Q370\_C14** Position: 1567 Length: 1

What were the reasons for that absence from work? Was it: Marriage

		FREQ	WTD
1	Yes	35	22,664
2	No	4,927	4,886,370
7	Not asked	18,563	21,565,911
8	Not stated	34	28,327
9	Don't know	49	48,477
		=====	=====
		23,608	26,551,748

Coverage: Respondents who answered:(1890 <= WH2\_Q260Y <= 2006) or WH2\_Q260Y = 9998, 9999 or (1890 <= WH2\_Q360Y <= 2006) or WH2\_Q360Y = 9998, 9999.

Source: General Social Survey, 2006.

Format: I1

Weight Variable : WGHT\_PER

Variable Name: **WH2\_Q370\_C15** Position: 1568 Length: 1

What were the reasons for that absence from work? Was it: Personal or family responsibilities (other than child care or eldercare)

		FREQ	WTD
1	Yes	275	234,974
2	No	4,687	4,674,060
7	Not asked	18,563	21,565,911
8	Not stated	34	28,327
9	Don't know	49	48,477
		=====	=====
		23,608	26,551,748

Coverage: Respondents who answered:(1890 <= WH2\_Q260Y <= 2006) or WH2\_Q260Y = 9998, 9999 or (1890 <= WH2\_Q360Y <= 2006) or WH2\_Q360Y = 9998, 9999.

Source: General Social Survey, 2006.

Format: I1

Weight Variable : WGHT\_PER

Variable Name: **WH2\_Q370\_C16** Position: 1569 Length: 1

What were the reasons for that absence from work? Was it: Other

		FREQ	WTD
1	Yes	46	45,374
2	No	4,916	4,863,660
7	Not asked	18,563	21,565,911
8	Not stated	34	28,327
9	Don't know	49	48,477
		=====	=====
		23,608	26,551,748

Coverage: Respondents who answered: (1890 <= WH2\_Q260Y <= 2006) or WH2\_Q260Y = 9998, 9999 or (1890 <= WH2\_Q360Y <= 2006) or WH2\_Q360Y = 9998, 9999.

Source: General Social Survey, 2006.

Format: I1

Weight Variable : WGHT\_PER

Variable Name: **WH2\_Q410** Position: 1570 Length: 1

Did you return to seasonal work after that absence from work?

		FREQ	WTD
1	Yes	105	87,152
2	No	15	12,545
7	Not asked	23,488	26,452,051
8	Not stated	0	0
9	Don't know	0	0
		=====	=====
		23,608	26,551,748

Coverage: Respondents who answered: WH2\_Q370\_C01 = 1.

Source: General Social Survey, 2006.

Format: I1

Weight Variable : WGHT\_PER

Variable Name: **WH2\_Q420** Position: 1571 Length: 1

Since [WH2\_Q110M & WH2\_Q110Y or WH2\_Q111 or WH2\_Q260M & WH2\_Q260Y or WH2\_Q261 or WH2\_Q360M & WH2\_Q360Y or WH2\_Q361], were you always a seasonal worker or self-employed?

		FREQ	WTD
1	Yes	401	456,809
2	No	237	234,164
7	Not asked	22,967	25,858,995
8	Not stated	0	0
9	Don't know	3	1,781
		=====	=====
		23,608	26,551,748

Coverage: Respondents who answered: WH2\_Q210 = 2 or WH2\_Q310 = 2 or WH2\_Q410 = 1,8 or 9.

Source: General Social Survey, 2006.

Format: I1

Weight Variable : WGHT\_PER

Variable Name: **WH2\_Q470** Position: 1572 Length: 1

Did you start working after being a seasonal worker or self-employed?

		FREQ	WTD
1	Yes	196	197,240
2	No	36	29,657
7	Not asked	23,376	26,324,852
8	Not stated	0	0
9	Don't know	0	0
		=====	=====
		23,608	26,551,748

Coverage: Respondents who answered: ((WH2\_Q230 = '2','8','7','9' and WH2\_Q240 = '2','8','7','9') or (WH2\_Q330 = '2','8','7','9' and WH2\_Q340 = '2','8','7','9')) and ((1890 <= WH2\_Q460y <= 2006 or WH2\_Q460y='9993') or (010 <= WH2\_Q461 <= 120 OR WH2\_Q461='993')).

Source: General Social Survey, 2006.

Format: I1

Weight Variable : WGHT\_PER

Variable Name: **WH3\_Q100** Position: 1573 Length: 1

Did you start working after that absence from work?

		FREQ	WTD
1	Yes	3,628	3,706,381
2	No	638	617,732
7	Not asked	19,297	22,191,098
8	Not stated	35	29,286
9	Don't know	10	7,251
		=====	=====
		23,608	26,551,748

Coverage: Respondents who answered: ((WH2\_Q260Y not equal to 9997 and WH2\_Q360Y = 9997) or (WH2\_Q260Y = 9997 and WH2\_Q360Y not equal to 9997)) and WH2\_Q370\_C10 not equal to '1' and WH2\_Q410 = '7'.

Source: General Social Survey, 2006.

Format: I1

Weight Variable : WGHT\_PER

Variable Name: **AGE\_WK3BEGC** Position: 1574 Length: 4.1

Age of respondent at the beginning of third work period.

		FREQ	WTD
13.0 : 59.0		5,674	6,066,234
60	60 or more	57	43,737
99.7	Not asked	17,390	19,945,239
99.8	Not stated	9	9,378
99.9	Don't know	478	487,160
		=====	=====
		23,608	26,551,748

Coverage: Respondents who answered: (WH3\_Q110Y or WH3\_Q111) or (WH3\_Q200Y or WH3\_Q201) or (WH3\_Q300Y or WH3\_Q301).

Source: General Social Survey 2006, derived from WH3\_Q110M-Q110Y-Q111,WH3\_Q200M-Q200Y-Q201, WH3\_Q300M-Q300Y-Q301.

Format: F4.1

Weight variable: WGHT\_PER

Variable Name: **AGE\_WK3ENDC** Position: 1578 Length: 4.1

Age of respondent at the end of third work period.

		FREQ	WTD
14.0 : 64.0		3,238	3,300,745
65	65 or more	57	41,382
99.5	Still a seasonal worker/self-employed	213	218,959
99.6	Still working	2,308	2,628,267
99.7	Not asked	17,479	20,032,890
99.8	Not stated	37	43,043
99.9	Don't know	276	286,462
		=====	=====
		23,608	26,551,748

Coverage: Respondents who had at least three working periods.

Source: General Social Survey 2006, derived from WH3\_Q260M-Q260Y-Q261,WH3\_Q360M-Q360Y-Q361, WH3\_Q460M-Q460Y-Q461,WH4\_Q200M-Q200Y-Q201,WH4\_Q300M-Q300Y-Q301.

Format: F4.1

Weight variable: WGHT\_PER

Variable Name: **WH3\_Q120** Position: 1582 Length: 1

Were you working 30 hours or more per week?

		FREQ	WTD
1	Yes	2,969	3,011,500
2	No	781	817,015
7	Not asked	19,769	22,635,582
8	Not stated	10	7,959
9	Don't know	79	79,692
		=====	=====
		23,608	26,551,748

Coverage: Respondents who answered: WH3\_Q100 = '1' or WH2\_Q470 = '1' or (1890 <= WH3\_Q110Y <= 2006) or WH3\_Q110Y = 9998, 9999.

Source: General Social Survey, 2006.

Format: I1

Weight Variable : WGHT\_PER

Variable Name: **WH3\_Q210** Position: 1583 Length: 1

Were you mainly:

		FREQ	WTD
1	...a paid worker?	4,508	4,759,594
2	... self-employed?	190	194,203
3	... an unpaid family worker?	9	7,374
7	Not asked	18,889	21,575,865
8	Not stated	0	0
9	Don't know	12	14,712
		=====	=====
		23,608	26,551,748

Coverage: Respondents who answered: WH3\_Q120 = 1 or (WH3\_Q200Y >= 1890 or WH3\_Q200Y <= 2006) or WH3\_Q200Y = 9998 or 9999.  
Source: General Social Survey, 2006.  
Format: I1  
Weight Variable : WGHT\_PER

Variable Name: **WH3\_Q230** Position: 1584 Length: 1

Since [WH3\_Q110M & WH3\_Q110Y or WH3\_Q111], have you ever been away from work for more than 3 months (because of a lack of work, sickness, maternity/paternity leave, retirement, or any other reason)?

		FREQ	WTD
1	Yes	2,133	2,090,799
2	No	2,358	2,648,607
7	Not asked	19,079	21,770,068
8	Not stated	6	4,713
9	Don't know	32	37,561
		=====	=====
		23,608	26,551,748

Coverage: Respondents who answered: WH3\_Q210 = 1,3,8 or 9.  
Source: General Social Survey, 2006.  
Format: I1  
Weight Variable : WGHT\_PER



Variable Name: **WH3\_Q240** Position: 1585 Length: 1

Since [WH3\_Q110M & WH3\_Q110Y or WH3\_Q111], did you ever work less than 30 hours per week?

		FREQ	WTD
1	Yes	860	890,493
2	No	3,608	3,820,491
7	Not asked	19,079	21,770,068
8	Not stated	9	9,049
9	Don't know	52	61,647
		=====	=====
		23,608	26,551,748

Coverage: Respondents who answered: WH3\_Q210 = 1,3,8 or 9.  
Source: General Social Survey, 2006.  
Format: I1  
Weight Variable : WGHT\_PER

Variable Name: **WH3\_Q250** Position: 1586 Length: 1

Did your absence from work happen before you started working less than 30 hours per week?

		FREQ	WTD
1	Yes	264	257,766
2	No	240	237,683
7	Not asked	23,074	26,028,176
8	Not stated	2	1,387
9	Don't know	28	26,736
		=====	=====
		23,608	26,551,748

Coverage: Respondents who answered: WH3\_Q230 = 1 and WH3\_Q240 = 1.  
Source: General Social Survey, 2006.  
Format: I1  
Weight Variable : WGHT\_PER

Variable Name: **WH3\_Q310** Position: 1587 Length: 1

Were you mainly:

		FREQ	WTD
1	...a paid worker?	1,292	1,410,402
2	... self-employed?	104	118,491
3	... an unpaid family worker?	6	6,751
7	Not asked	22,198	25,008,773
8	Not stated	0	0
9	Don't know	8	7,332
		=====	=====
		23,608	26,551,748

Coverage: Respondents who answered: WH3\_Q120 = 2 or (WH3\_Q200Y >= 1890 and WH3\_Q200Y <= 2006) or WH3\_Q300Y = 9998 or 9999.  
Source: General Social Survey, 2006.  
Format: I1  
Weight Variable : WGHT\_PER

Variable Name: **WH3\_Q320** Position: 1588 Length: 2

Why did you work less than 30 hours per week?

		FREQ	WTD
01	Own illness, disability or accident	87	85,366
02	Personal/family reasons	441	477,722
03	Going to school	115	169,551
04	Requirement of the work	370	384,226
05	Did not want to work more than 30 hours per week	156	146,573
06	Other	44	44,810
07	Could only find part-time work	82	104,482
97	Not asked	22,302	25,127,264
98	Not stated	1	885
99	Don't know	10	10,867
		=====	=====
		23,608	26,551,748

Coverage: Respondents who answered: WH3\_Q310 = 1,3,8 or 9.  
Source: General Social Survey, 2006.  
Format: I1  
Weight Variable : WGHT\_PER

Variable Name: **WH3\_Q330** Position: 1590 Length: 1

Since [WH3\_Q110M & WH3\_Q110Y or WH3\_Q111], have you ever been away from work for more than 3 months (because of a lack of work, sickness, maternity/paternity leave, retirement, or any other reason)?

		FREQ	WTD
1	Yes	642	642,466
2	No	649	768,233
7	Not asked	22,302	25,127,264
8	Not stated	2	2,310
9	Don't know	13	11,476
		=====	=====
		23,608	26,551,748

Coverage: Respondents who answered: WH3\_Q310 = 1,3,8 or 9.  
Source: General Social Survey, 2006.  
Format: I1  
Weight Variable : WGHT\_PER

Variable Name: **WH3\_Q340** Position: 1591 Length: 1

Since [WH3\_Q110M & WH3\_Q110Y or WH3\_Q111 or WH3\_Q260M & WH3\_Q260Y or WH3\_Q261], did you ever work for 30 hours or more per week?

		FREQ	WTD
1	Yes	679	726,367
2	No	606	678,096
7	Not asked	22,302	25,127,264
8	Not stated	3	4,669
9	Don't know	18	15,353
		=====	=====
		23,608	26,551,748

Coverage: Respondents who answered: WH3\_Q310 = 1,3,8 or 9.  
Source: General Social Survey, 2006.  
Format: I1  
Weight Variable : WGHT\_PER

Variable Name: **WH3\_Q350** Position: 1592 Length: 1

Did your absence from work happen before you started working 30 hours or more per week?

		FREQ	WTD
1	Yes	153	165,337
2	No	155	147,850
7	Not asked	23,289	26,227,924
8	Not stated	0	0
9	Don't know	11	10,637
		=====	=====
		23,608	26,551,748

Coverage: Respondents who answered: WH3\_Q330 = '1' and WH3\_Q340 = '1'.  
Source: General Social Survey, 2006.  
Format: I1  
Weight Variable : WGHT\_PER

Variable Name: **WH3\_Q370\_C01** Position: 1593 Length: 1

What were the reasons for that absence from work? Was it: Seasonal worker

		FREQ	WTD
1	Yes	64	40,018
2	No	2,279	2,265,578
7	Not asked	21,228	24,204,015
8	Not stated	19	19,907
9	Don't know	18	22,229
		=====	=====
		23,608	26,551,748

Coverage: Respondents who answered: (1890 <= WH3\_Q260Y <= 2006) or WH3\_Q260Y = 9998, 9999 or (1890 <= WH3\_Q360Y <= 2006) or WH3\_Q360Y = 9998, 9999.  
Source: General Social Survey, 2006.  
Format: I1  
Weight Variable : WGHT\_PER

Variable Name: **WH3\_Q370\_C02** Position: 1594 Length: 1

What were the reasons for that absence from work? Was it: Temporary layoff/end of contract

		FREQ	WTD
1	Yes	149	158,501
2	No	2,194	2,147,095
7	Not asked	21,228	24,204,015
8	Not stated	19	19,907
9	Don't know	18	22,229
		=====	=====
		23,608	26,551,748

Coverage: Respondents who answered: (1890 <= WH3\_Q260Y <= 2006) or WH3\_Q260Y = 9998, 9999 or (1890 <= WH3\_Q360Y <= 2006) or WH3\_Q360Y = 9998, 9999.  
Source: General Social Survey, 2006.  
Format: I1  
Weight Variable : WGHT\_PER

Variable Name: **WH3\_Q370\_C03** Position: 1595 Length: 1

What were the reasons for that absence from work? Was it: Lack of work

		FREQ	WTD
1	Yes	171	175,903
2	No	2,172	2,129,693
7	Not asked	21,228	24,204,015
8	Not stated	19	19,907
9	Don't know	18	22,229
		=====	=====
		23,608	26,551,748

Coverage: Respondents who answered: (1890 <= WH3\_Q260Y <= 2006) or WH3\_Q260Y = 9998, 9999 or (1890 <= WH3\_Q360Y <= 2006) or WH3\_Q360Y = 9998, 9999.  
Source: General Social Survey, 2006.  
Format: I1  
Weight Variable : WGHT\_PER

Variable Name: **WH3\_Q370\_C04** Position: 1596 Length: 1

What were the reasons for that absence from work? Was it: Business or company closure

		FREQ	WTD
1	Yes	63	61,904
2	No	2,280	2,243,693
7	Not asked	21,228	24,204,015
8	Not stated	19	19,907
9	Don't know	18	22,229
		=====	=====
		23,608	26,551,748

Coverage: Respondents who answered: (1890 <= WH3\_Q260Y <= 2006) or WH3\_Q260Y = 9998, 9999 or (1890 <= WH3\_Q360Y <= 2006) or WH3\_Q360Y = 9998, 9999.

Source: General Social Survey, 2006.

Format: I1

Weight Variable : WGHT\_PER

Variable Name: **WH3\_Q370\_C05** Position: 1597 Length: 1

What were the reasons for that absence from work? Was it: Moved or transferred

		FREQ	WTD
1	Yes	115	105,822
2	No	2,228	2,199,774
7	Not asked	21,228	24,204,015
8	Not stated	19	19,907
9	Don't know	18	22,229
		=====	=====
		23,608	26,551,748

Coverage: Respondents who answered: (1890 <= WH3\_Q260Y <= 2006) or WH3\_Q260Y = 9998, 9999 or (1890 <= WH3\_Q360Y <= 2006) or WH3\_Q360Y = 9998, 9999.

Source: General Social Survey, 2006.

Format: I1

Weight Variable : WGHT\_PER

Variable Name: **WH3\_Q370\_C06** Position: 1598 Length: 1

What were the reasons for that absence from work? Was it: Changed jobs

		FREQ	WTD
1	Yes	58	63,025
2	No	2,285	2,242,571
7	Not asked	21,228	24,204,015
8	Not stated	19	19,907
9	Don't know	18	22,229
		=====	=====
		23,608	26,551,748

Coverage: Respondents who answered: (1890 <= WH3\_Q260Y <= 2006) or WH3\_Q260Y = 9998, 9999 or (1890 <= WH3\_Q360Y <= 2006) or WH3\_Q360Y = 9998, 9999.  
Source: General Social Survey, 2006.  
Format: I1  
Weight Variable : WGHT\_PER

Variable Name: **WH3\_Q370\_C07** Position: 1599 Length: 1

What were the reasons for that absence from work? Was it: Own illness, disability or accident

		FREQ	WTD
1	Yes	465	450,473
2	No	1,878	1,855,123
7	Not asked	21,228	24,204,015
8	Not stated	19	19,907
9	Don't know	18	22,229
		=====	=====
		23,608	26,551,748

Coverage: Respondents who answered: (1890 <= WH3\_Q260Y <= 2006) or WH3\_Q260Y = 9998, 9999 or (1890 <= WH3\_Q360Y <= 2006) or WH3\_Q360Y = 9998, 9999.  
Source: General Social Survey, 2006.  
Format: I1  
Weight Variable : WGHT\_PER

Variable Name: **WH3\_Q370\_C08** Position: 1600 Length: 1

What were the reasons for that absence from work? Was it: Immigration/emigration

		FREQ	WTD
1	Yes	11	18,121
2	No	2,332	2,287,475
7	Not asked	21,228	24,204,015
8	Not stated	19	19,907
9	Don't know	18	22,229
		=====	=====
		23,608	26,551,748

Coverage: Respondents who answered: (1890 <= WH3\_Q260Y <= 2006) or WH3\_Q260Y = 9998, 9999 or (1890 <= WH3\_Q360Y <= 2006) or WH3\_Q360Y = 9998, 9999.

Source: General Social Survey, 2006.

Format: I1

Weight Variable : WGHT\_PER

Variable Name: **WH3\_Q370\_C09** Position: 1601 Length: 1

What were the reasons for that absence from work? Was it: Returned to school

		FREQ	WTD
1	Yes	126	116,260
2	No	2,212	2,184,603
7	Not asked	21,228	24,204,015
8	Not stated	19	19,907
9	Don't know	23	26,962
		=====	=====
		23,608	26,551,748

Coverage: Respondents who answered: (1890 <= WH3\_Q260Y <= 2006) or WH3\_Q260Y = 9998, 9999 or (1890 <= WH3\_Q360Y <= 2006) or WH3\_Q360Y = 9998, 9999.

Source: General Social Survey, 2006.

Format: I1

Weight Variable : WGHT\_PER



Variable Name: **WH3\_Q370\_C10** Position: 1602 Length: 1

What were the reasons for that absence from work? Was it: Retired

		FREQ	WTD
1	Yes	318	263,066
2	No	2,025	2,042,530
7	Not asked	21,228	24,204,015
8	Not stated	19	19,907
9	Don't know	18	22,229
		=====	=====
		23,608	26,551,748

Coverage: Respondents who answered: (1890 <= WH3\_Q260Y <= 2006) or WH3\_Q260Y = 9998, 9999 or (1890 <= WH3\_Q360Y <= 2006) or WH3\_Q360Y = 9998, 9999.

Source: General Social Survey, 2006.

Format: I1

Weight Variable : WGHT\_PER

Variable Name: **WH3\_Q370\_C11** Position: 1603 Length: 1

What were the reasons for that absence from work? Was it: Maternity/paternity leave

		FREQ	WTD
1	Yes	604	666,340
2	No	1,739	1,639,256
7	Not asked	21,228	24,204,015
8	Not stated	19	19,907
9	Don't know	18	22,229
		=====	=====
		23,608	26,551,748

Coverage: Respondents who answered: (1890 <= WH3\_Q260Y <= 2006) or WH3\_Q260Y = 9998, 9999 or (1890 <= WH3\_Q360Y <= 2006) or WH3\_Q360Y = 9998, 9999.

Source: General Social Survey, 2006.

Format: I1

Weight Variable : WGHT\_PER

Variable Name: **WH3\_Q370\_C12** Position: 1604 Length: 1

What were the reasons for that absence from work? Was it: Child care

		FREQ	WTD
1	Yes	115	120,085
2	No	2,228	2,185,511
7	Not asked	21,228	24,204,015
8	Not stated	19	19,907
9	Don't know	18	22,229
		=====	=====
		23,608	26,551,748

Coverage: Respondents who answered: (1890 <= WH3\_Q260Y <= 2006) or WH3\_Q260Y = 9998, 9999 or (1890 <= WH3\_Q360Y <= 2006) or WH3\_Q360Y = 9998, 9999.

Source: General Social Survey, 2006.

Format: I1

Weight Variable : WGHT\_PER

Variable Name: **WH3\_Q370\_C13** Position: 1605 Length: 1

What were the reasons for that absence from work? Was it: Eldercare

		FREQ	WTD
1	Yes	14	14,449
2	No	2,329	2,291,147
7	Not asked	21,228	24,204,015
8	Not stated	19	19,907
9	Don't know	18	22,229
		=====	=====
		23,608	26,551,748

Coverage: Respondents who answered: (1890 <= WH3\_Q260Y <= 2006) or WH3\_Q260Y = 9998, 9999 or (1890 <= WH3\_Q360Y <= 2006) or WH3\_Q360Y = 9998, 9999.

Source: General Social Survey, 2006.

Format: I1

Weight Variable : WGHT\_PER

Variable Name: **WH3\_Q370\_C14** Position: 1606 Length: 1

What were the reasons for that absence from work? Was it: Marriage

		FREQ	WTD
1	Yes	7	4,928
2	No	2,336	2,300,668
7	Not asked	21,228	24,204,015
8	Not stated	19	19,907
9	Don't know	18	22,229
		=====	=====
		23,608	26,551,748

Coverage: Respondents who answered: (1890 <= WH3\_Q260Y <= 2006) or WH3\_Q260Y = 9998, 9999 or (1890 <= WH3\_Q360Y <= 2006) or WH3\_Q360Y = 9998, 9999.

Source: General Social Survey, 2006.

Format: I1

Weight Variable : WGHT\_PER

Variable Name: **WH3\_Q370\_C15** Position: 1607 Length: 1

What were the reasons for that absence from work? Was it: Personal or family responsibilities (other than child care or eldercare)

		FREQ	WTD
1	Yes	133	114,282
2	No	2,210	2,191,314
7	Not asked	21,228	24,204,015
8	Not stated	19	19,907
9	Don't know	18	22,229
		=====	=====
		23,608	26,551,748

Coverage: Respondents who answered: (1890 <= WH3\_Q260Y <= 2006) or WH3\_Q260Y = 9998, 9999 or (1890 <= WH3\_Q360Y <= 2006) or WH3\_Q360Y = 9998, 9999.

Source: General Social Survey, 2006.

Format: I1

Weight Variable : WGHT\_PER

Variable Name: **WH3\_Q370\_C16** Position: 1608 Length: 1

What were the reasons for that absence from work? Was it: Other

		FREQ	WTD
1	Yes	25	25,213
2	No	2,318	2,280,384
7	Not asked	21,228	24,204,015
8	Not stated	19	19,907
9	Don't know	18	22,229
		=====	=====
		23,608	26,551,748

Coverage: Respondents who answered: (1890 <= WH3\_Q260Y <= 2006) or WH3\_Q260Y = 9998, 9999 or (1890 <= WH3\_Q360Y <= 2006) or WH3\_Q360Y = 9998, 9999.

Source: General Social Survey, 2006.

Format: I1

Weight Variable : WGHT\_PER

Variable Name: **WH3\_Q410** Position: 1609 Length: 1

Did you return to seasonal work after that absence from work?

		FREQ	WTD
1	Yes	58	36,437
2	No	6	3,580
7	Not asked	23,544	26,511,730
8	Not stated	0	0
9	Don't know	0	0
		=====	=====
		23,608	26,551,748

Coverage: Respondents who answered: WH3\_Q370\_C01 = 1.

Source: General Social Survey, 2006.

Format: I1

Weight Variable : WGHT\_PER

Variable Name: **WH3\_Q420** Position: 1610 Length: 1

Since [WH3\_Q110M & WH3\_Q110Y or WH3\_Q111 or WH3\_Q260M & WH3\_Q260Y or WH3\_Q261 or WH3\_Q360M & WH3\_Q360Y or WH3\_Q361], were you always a seasonal worker or self-employed?

		FREQ	WTD
1	Yes	239	235,720
2	No	113	113,411
7	Not asked	23,256	26,202,616
8	Not stated	0	0
9	Don't know	0	0
		=====	=====
		23,608	26,551,748

Coverage: Respondents who answered: WH3\_Q210 = 2 or WH3\_Q310 = 2 or WH3\_Q410 = 1, 8 or 9.

Source: General Social Survey, 2006.

Format: I1

Weight Variable : WGHT\_PER

Variable Name: **WH3\_Q470** Position: 1611 Length: 1

Did you start working after being a seasonal worker or self-employed?

		FREQ	WTD
1	Yes	91	95,006
2	No	15	12,742
7	Not asked	23,502	26,444,000
8	Not stated	0	0
9	Don't know	0	0
		=====	=====
		23,608	26,551,748

Coverage: Respondents who answered: ((WH3\_Q230 = '2','8','7','9' and WH3\_Q240 = '2','8','7','9')) or (WH3\_Q330 = '2','8','7','9' and WH3\_Q340 = '2','8','7','9') and (WH3\_Q460Y >= 1890 and WH3\_Q460Y <= 2006) or (WH3\_Q461 >= 010 and WH3\_Q461 <= 120).

Source: General Social Survey, 2006.

Format: I1

Weight Variable : WGHT\_PER

Variable Name: **WH4\_Q100** Position: 1612 Length: 1

Did you start working after that absence from work?

		FREQ	WTD
1	Yes	1,625	1,675,887
2	No	348	343,107
7	Not asked	21,610	24,507,099
8	Not stated	18	18,380
9	Don't know	7	7,275
		=====	=====
		23,608	26,551,748

Coverage: Respondents who answered: ((WH3\_q260y not equal to 9997 and WH3\_q360y = 9997) or (WH3\_q260y = 9997 & WH3\_q360y not equal to 9997)) and WH3\_q370\_c10 not equal to '1' and WH3\_q410 = '7'.

Source: General Social Survey, 2006.

Format: I1

Weight Variable : WGHT\_PER

Variable Name: **AGE\_WK4BEGC** Position: 1613 Length: 4.1

Age of respondent at the beginning of fourth work period.

		FREQ	WTD
14.0 : 59.0		2,555	2,690,037
60	60 or more	46	32,802
99.7	Not asked	20,805	23,622,279
99.8	Not stated	10	12,631
99.9	Don't know	192	193,999
		=====	=====
		23,608	26,551,748

Coverage: Respondents who answered: (WH4\_Q110Y or WH4\_Q111) or (WH4\_Q200Y or WH4\_Q201) or (WH4\_Q300Y or WH4\_301).

Source: General Social Survey 2006, derived from WH4\_Q110M-Q110Y-Q111,WH4\_Q200M-Q200Y-Q201, WH4\_Q300M-Q300Y-Q301.

Format: F4.1

Weight variable: WGHT\_PER

Variable Name: **AGE\_WK4ENDC** Position: 1617 Length: 4.1

Age of respondent at the end of fourth work period.

		FREQ	WTD
14.0 : 64.0		1,444	1,480,481
65	65 or more	30	20,430
99.5	Still a seasonal worker/self-employed	92	84,200
99.6	Still working	1,079	1,180,474
99.7	Not asked	20,828	23,644,876
99.8	Not stated	13	16,118
99.9	Don't know	122	125,169
		=====	=====
		23,608	26,551,748

Coverage: Respondents who had at least four working periods.

Source: General Social Survey 2006, derived from WH4\_Q260M-Q260Y-Q261, WH4\_Q360M-Q360Y-Q361, WH4\_Q460M-Q460Y-Q461, WH5\_Q200M-Q200Y-Q201, WH5\_Q300M-Q300Y-Q301.

Format: F4.1

Weight variable: WGHT\_PER

Variable Name: **WH4\_Q120** Position: 1621 Length: 1

Were you working 30 hours or more per week?

		FREQ	WTD
1	Yes	1,337	1,371,624
2	No	362	380,252
7	Not asked	21,886	24,777,275
8	Not stated	4	3,663
9	Don't know	19	18,934
		=====	=====
		23,608	26,551,748

Coverage: Respondents who answered: WH4\_Q100 = 1 or WH3\_Q470 = 1 or (WH4\_Q110Y >= 1890 and WH4\_Q110Y <= 2006) or WH4\_Q110Y = 9998 or 9999.

Source: General Social Survey, 2006.

Format: I1

Weight Variable : WGHT\_PER

Variable Name: **WH4\_Q210** Position: 1622 Length: 1

Were you mainly:

		FREQ	WTD
1	... a paid worker?	1,766	1,836,185
2	... self-employed?	84	84,340
3	... an unpaid family worker?	1	606
7	Not asked	21,756	24,629,731
8	Not stated	1	885
9	Don't know	0	0
		=====	=====
		23,608	26,551,748

Coverage: Respondents who answered: WH4\_Q120 = 1 or (WH4\_Q200Y >= 1890 and WH4\_Q200Y <= 2006) or WH4\_Q200Y = 9998 or 9999.  
Source: General Social Survey, 2006.  
Format: 1  
Weight Variable : WGHT\_PER

Variable Name: **WH4\_Q230** Position: 1623 Length: 1

Since [WH4\_Q110M & WH4\_Q110Y or WH4\_Q111], have you ever been away from work for more than 3 months (because of a lack of work, sickness, maternity/paternity leave, retirement, or any other reason)?

		FREQ	WTD
1	Yes	777	735,799
2	No	983	1,090,535
7	Not asked	21,840	24,714,071
8	Not stated	3	6,104
9	Don't know	5	5,238
		=====	=====
		23,608	26,551,748

Coverage: Respondents who answered: WH4\_Q210 = 1,3,8 or 9.  
Source: General Social Survey, 2006.  
Format: I1  
Weight Variable : WGHT\_PER



Variable Name: **WH4\_Q240** Position: 1624 Length: 1

Since [WH4\_Q110M & WH4\_Q110Y or WH4\_Q111], did you ever work less than 30 hours per week?

		FREQ	WTD
1	Yes	316	337,848
2	No	1,438	1,483,164
7	Not asked	21,840	24,714,071
8	Not stated	5	7,216
9	Don't know	9	9,449
		=====	=====
		23,608	26,551,748

Coverage: Respondents who answered: WH4\_Q210 = 1,3,8 or 9.  
Source: General Social Survey, 2006.  
Format: I1  
Weight Variable : WGHT\_PER

Variable Name: **WH4\_Q250** Position: 1625 Length: 1

Did your absence from work happen before you started working less than 30 hours per week?

		FREQ	WTD
1	Yes	91	86,612
2	No	70	64,658
7	Not asked	23,438	26,391,538
8	Not stated	0	0
9	Don't know	9	8,941
		=====	=====
		23,608	26,551,748

Coverage: Respondents who answered: WH4\_Q230 = 1 and WH4\_Q240 = 1.  
Source: General Social Survey, 2006.  
Format: I1  
Weight Variable : WGHT\_PER

Variable Name: **WH4\_Q310** Position: 1626 Length: 1

Were you mainly:

		FREQ	WTD
1	... a paid worker?	873	935,962
2	... self-employed?	44	40,692
3	... an unpaid family worker?	3	1,038
7	Not asked	22,680	25,566,892
8	Not stated	0	0
9	Don't know	8	7,164
		=====	=====
		23,608	26,551,748

Coverage: Respondents who answered: WH4\_Q120 = 2 or (WH4\_Q300Y >= 1890 and WH4\_Q300Y <= 2006) or WH4\_Q300Y = 9998 or 9999.  
Source: General Social Survey, 2006.  
Format: I1  
Weight Variable : WGHT\_PER

Variable Name: **WH4\_Q320** Position: 1627 Length: 2

Why did you work less than 30 hours per week?

		FREQ	WTD
01	Own illness, disability or accident	87	80,073
02	Personal/family reasons	235	259,006
03	Going to school	83	109,380
04	Requirement of the work	264	262,921
05	Did not want to work more than 30 hours per week	103	101,096
06	Other	36	42,931
07	Could only find part-time work	67	82,589
97	Not asked	22,724	25,607,585
98	Not stated	0	0
99	Don't know	9	6,166
		=====	=====
		23,608	26,551,748

Coverage: Respondents who answered: WH4\_Q310 = 1,3,8 or 9.  
Source: General Social Survey, 2006.  
Format: I1  
Weight Variable : WGHT\_PER

Variable Name: **WH4\_Q330** Position: 1629 Length: 1

Since [WH4\_Q110M & WH4\_Q110Y or WH4\_Q111], have you ever been away from work for more than 3 months (because of a lack of work, sickness, maternity/paternity leave, retirement, or any other reason)?

		FREQ	WTD
1	Yes	356	362,469
2	No	520	573,800
7	Not asked	22,724	25,607,585
8	Not stated	0	0
9	Don't know	8	7,894
		=====	=====
		23,608	26,551,748

Coverage: Respondents who answered: WH4\_Q310 = 1,3,8 or 9.  
Source: General Social Survey, 2006.  
Format: I1  
Weight Variable : WGHT\_PER

Variable Name: **WH4\_Q340** Position: 1630 Length: 1

Since [WH4\_Q110M & WH4\_Q110Y or WH4\_Q111 or WH4\_Q260M & WH4\_Q260Y or WH4\_Q261], did you ever work for 30 hours or more per week?

		FREQ	WTD
1	Yes	430	460,677
2	No	440	467,071
7	Not asked	22,724	25,607,585
8	Not stated	1	1,032
9	Don't know	13	15,383
		=====	=====
		23,608	26,551,748

Coverage: Respondents who answered: WH4\_Q310 = 1,3,8 or 9.  
Source: General Social Survey, 2006.  
Format: I1  
Weight Variable : WGHT\_PER

Variable Name: **WH4\_Q350** Position: 1631 Length: 1

Did your absence from work happen before you started working 30 hours or more per week?

		FREQ	WTD
1	Yes	59	61,911
2	No	95	98,048
7	Not asked	23,449	26,386,655
8	Not stated	0	0
9	Don't know	5	5,134
		=====	=====
		23,608	26,551,748

Coverage: Respondents who answered: WH4\_Q330 = '1' and WH4\_Q340 = '1'.  
Source: General Social Survey, 2006.  
Format: I1  
Weight Variable : WGHT\_PER

Variable Name: **WH4\_Q370\_C01** Position: 1632 Length: 1

What were the reasons for that absence from work? Was it: Seasonal worker

		FREQ	WTD
1	Yes	23	12,011
2	No	934	909,864
7	Not asked	22,640	25,616,185
8	Not stated	5	3,375
9	Don't know	6	10,312
		=====	=====
		23,608	26,551,748

Coverage: Respondents who answered:(1890 <= WH4\_Q260Y <= 2006) or WH4\_Q260Y = 9998, 9999 or (1890 <= WH4\_Q360Y <= 2006) or WH4\_Q360Y = 9998, 9999.  
Source: General Social Survey, 2006.  
Format: I1  
Weight Variable : WGHT\_PER

Variable Name: **WH4\_Q370\_C02** Position: 1633 Length: 1

What were the reasons for that absence from work? Was it: Temporary layoff/end of contract

		FREQ	WTD
1	Yes	85	76,009
2	No	872	845,867
7	Not asked	22,640	25,616,185
8	Not stated	5	3,375
9	Don't know	6	10,312
		=====	=====
		23,608	26,551,748

Coverage: Respondents who answered: (1890 <= WH4\_Q260Y <= 2006) or WH4\_Q260Y = 9998, 9999 or (1890 <= WH4\_Q360Y <= 2006) or WH4\_Q360Y = 9998, 9999.

Source: General Social Survey, 2006.

Format: I1

Weight Variable : WGHT\_PER

Variable Name: **WH4\_Q370\_C03** Position: 1634 Length: 1

What were the reasons for that absence from work? Was it: Lack of work

		FREQ	WTD
1	Yes	101	113,087
2	No	856	808,788
7	Not asked	22,640	25,616,185
8	Not stated	5	3,375
9	Don't know	6	10,312
		=====	=====
		23,608	26,551,748

Coverage: Respondents who answered: (1890 <= WH4\_Q260Y <= 2006) or WH4\_Q260Y = 9998, 9999 or (1890 <= WH4\_Q360Y <= 2006) or WH4\_Q360Y = 9998, 9999.

Source: General Social Survey, 2006.

Format: I1

Weight Variable : WGHT\_PER

Variable Name: **WH4\_Q370\_C04** Position: 1635 Length: 1

What were the reasons for that absence from work? Was it: Business or company closure

		FREQ	WTD
1	Yes	23	21,759
2	No	934	900,117
7	Not asked	22,640	25,616,185
8	Not stated	5	3,375
9	Don't know	6	10,312
		=====	=====
		23,608	26,551,748

Coverage: Respondents who answered:(1890 <= WH4\_Q260Y <= 2006) or WH4\_Q260Y = 9998, 9999 or (1890 <= WH4\_Q360Y <= 2006) or WH4\_Q360Y = 9998, 9999.

Source: General Social Survey, 2006.

Format: I1

Weight Variable : WGHT\_PER

Variable Name: **WH4\_Q370\_C05** Position: 1636 Length: 1

What were the reasons for that absence from work? Was it: Moved or transferred

		FREQ	WTD
1	Yes	49	38,605
2	No	908	883,270
7	Not asked	22,640	25,616,185
8	Not stated	5	3,375
9	Don't know	6	10,312
		=====	=====
		23,608	26,551,748

Coverage: Respondents who answered:(1890 <= WH4\_Q260Y <= 2006) or WH4\_Q260Y = 9998, 9999 or (1890 <= WH4\_Q360Y <= 2006) or WH4\_Q360Y = 9998, 9999.

Source: General Social Survey, 2006.

Format: I1

Weight Variable : WGHT\_PER

Variable Name: **WH4\_Q370\_C06** Position: 1637 Length: 1

What were the reasons for that absence from work? Was it: Changed jobs

		FREQ	WTD
1	Yes	37	37,288
2	No	920	884,587
7	Not asked	22,640	25,616,185
8	Not stated	5	3,375
9	Don't know	6	10,312
		=====	=====
		23,608	26,551,748

Coverage: Respondents who answered:(1890 <= WH4\_Q260Y <= 2006) or WH4\_Q260Y = 9998, 9999 or (1890 <= WH4\_Q360Y <= 2006) or WH4\_Q360Y = 9998, 9999.

Source: General Social Survey, 2006.

Format: I1

Weight Variable : WGHT\_PER

Variable Name: **WH4\_Q370\_C07** Position: 1638 Length: 1

What were the reasons for that absence from work? Was it: Own illness, disability or accident

		FREQ	WTD
1	Yes	212	198,583
2	No	745	723,293
7	Not asked	22,640	25,616,185
8	Not stated	5	3,375
9	Don't know	6	10,312
		=====	=====
		23,608	26,551,748

Coverage: Respondents who answered:(1890 <= WH4\_Q260Y <= 2006) or WH4\_Q260Y = 9998, 9999 or (1890 <= WH4\_Q360Y <= 2006) or WH4\_Q360Y = 9998, 9999.

Source: General Social Survey, 2006.

Format: I1

Weight Variable : WGHT\_PER

Variable Name: **WH4\_Q370\_C08** Position: 1639 Length: 1

What were the reasons for that absence from work? Was it: Immigration/emigration

		FREQ	WTD
1	Yes	1	1,495
2	No	956	920,380
7	Not asked	22,640	25,616,185
8	Not stated	5	3,375
9	Don't know	6	10,312
		=====	=====
		23,608	26,551,748

Coverage: Respondents who answered:(1890 <= WH4\_Q260Y <= 2006) or WH4\_Q260Y = 9998, 9999 or (1890 <= WH4\_Q360Y <= 2006) or WH4\_Q360Y = 9998, 9999.

Source: General Social Survey, 2006.

Format: I1

Weight Variable : WGHT\_PER

Variable Name: **WH4\_Q370\_C09** Position: 1640 Length: 1

What were the reasons for that absence from work? Was it: Returned to school

		FREQ	WTD
1	Yes	44	53,078
2	No	904	863,438
7	Not asked	22,640	25,616,185
8	Not stated	5	3,375
9	Don't know	15	15,672
		=====	=====
		23,608	26,551,748

Coverage: Respondents who answered:(1890 <= WH4\_Q260Y <= 2006) or WH4\_Q260Y = 9998, 9999 or (1890 <= WH4\_Q360Y <= 2006) or WH4\_Q360Y = 9998, 9999.

Source: General Social Survey, 2006.

Format: I1

Weight Variable : WGHT\_PER



Variable Name: **WH4\_Q370\_C10** Position: 1641 Length: 1

What were the reasons for that absence from work? Was it: Retired

		FREQ	WTD
1	Yes	133	114,642
2	No	824	807,234
7	Not asked	22,640	25,616,185
8	Not stated	5	3,375
9	Don't know	6	10,312
		=====	=====
		23,608	26,551,748

Coverage: Respondents who answered:(1890 <= WH4\_Q260Y <= 2006) or WH4\_Q260Y = 9998, 9999 or (1890 <= WH4\_Q360Y <= 2006) or WH4\_Q360Y = 9998, 9999.  
Source: General Social Survey, 2006.  
Format: I1  
Weight Variable : WGHT\_PER

Variable Name: **WH4\_Q370\_C11** Position: 1642 Length: 1

What were the reasons for that absence from work? Was it: Maternity/paternity leave

		FREQ	WTD
1	Yes	160	179,148
2	No	797	742,728
7	Not asked	22,640	25,616,185
8	Not stated	5	3,375
9	Don't know	6	10,312
		=====	=====
		23,608	26,551,748

Coverage: Respondents who answered:(1890 <= WH4\_Q260Y <= 2006) or WH4\_Q260Y = 9998, 9999 or (1890 <= WH4\_Q360Y <= 2006) or WH4\_Q360Y = 9998, 9999.  
Source: General Social Survey, 2006.  
Format: I1  
Weight Variable : WGHT\_PER

Variable Name: **WH4\_Q370\_C12** Position: 1643 Length: 1

What were the reasons for that absence from work? Was it: Child care

		FREQ	WTD
1	Yes	51	51,351
2	No	906	870,525
7	Not asked	22,640	25,616,185
8	Not stated	5	3,375
9	Don't know	6	10,312
		=====	=====
		23,608	26,551,748

Coverage: Respondents who answered:(1890 <= WH4\_Q260Y <= 2006) or WH4\_Q260Y = 9998, 9999 or (1890 <= WH4\_Q360Y <= 2006) or WH4\_Q360Y = 9998, 9999.

Source: General Social Survey, 2006.

Format: I1

Weight Variable : WGHT\_PER

Variable Name: **WH4\_Q370\_C13** Position: 1644 Length: 1

What were the reasons for that absence from work? Was it: Eldercare

		FREQ	WTD
1	Yes	5	4,236
2	No	952	917,639
7	Not asked	22,640	25,616,185
8	Not stated	5	3,375
9	Don't know	6	10,312
		=====	=====
		23,608	26,551,748

Coverage: Respondents who answered:(1890 <= WH4\_Q260Y <= 2006) or WH4\_Q260Y = 9998, 9999 or (1890 <= WH4\_Q360Y <= 2006) or WH4\_Q360Y = 9998, 9999.

Source: General Social Survey, 2006.

Format: I1

Weight Variable : WGHT\_PER

Variable Name: **WH4\_Q370\_C14** Position: 1645 Length: 1

What were the reasons for that absence from work? Was it: Marriage

		FREQ	WTD
1	Yes	2	838
2	No	955	921,037
7	Not asked	22,640	25,616,185
8	Not stated	5	3,375
9	Don't know	6	10,312
		=====	=====
		23,608	26,551,748

Coverage: Respondents who answered:(1890 <= WH4\_Q260Y <= 2006) or WH4\_Q260Y = 9998, 9999 or (1890 <= WH4\_Q360Y <= 2006) or WH4\_Q360Y = 9998, 9999.

Source: General Social Survey, 2006.

Format: I1

Weight Variable : WGHT\_PER

Variable Name: **WH4\_Q370\_C15** Position: 1646 Length: 1

What were the reasons for that absence from work? Was it: Personal or family responsibilities (other than child care or eldercare)

		FREQ	WTD
1	Yes	64	52,748
2	No	893	869,127
7	Not asked	22,640	25,616,185
8	Not stated	5	3,375
9	Don't know	6	10,312
		=====	=====
		23,608	26,551,748

Coverage: Respondents who answered:(1890 <= WH4\_Q260Y <= 2006) or WH4\_Q260Y = 9998, 9999 or (1890 <= WH4\_Q360Y <= 2006) or WH4\_Q360Y = 9998, 9999.

Source: General Social Survey, 2006.

Format: I1

Weight Variable : WGHT\_PER

Variable Name: **WH4\_Q370\_C16** Position: 1647 Length: 1

What were the reasons for that absence from work? Was it: Other

		FREQ	WTD
1	Yes	5	4,595
2	No	952	917,281
7	Not asked	22,640	25,616,185
8	Not stated	5	3,375
9	Don't know	6	10,312
		=====	=====
		23,608	26,551,748

Coverage: Respondents who answered: (1890 <= WH4\_Q260Y <= 2006) or WH4\_Q260Y = 9998, 9999 or (1890 <= WH4\_Q360Y <= 2006) or WH4\_Q360Y = 9998, 9999.

Source: General Social Survey, 2006.

Format: I1

Weight Variable : WGHT\_PER

Variable Name: **WH4\_Q410** Position: 1648 Length: 1

Did you return to seasonal work after that absence from work?

		FREQ	WTD
1	Yes	21	11,232
2	No	2	779
7	Not asked	23,585	26,539,737
8	Not stated	0	0
9	Don't know	0	0
		=====	=====
		23,608	26,551,748

Coverage: Respondents who answered: WH4\_Q370\_C01 = '1'

Source: General Social Survey, 2006.

Format: I1

Weight Variable : WGHT\_PER

Variable Name: **WH4\_Q420** Position: 1649 Length: 1

Since [WH4\_Q110M & WH4\_Q110Y or WH4\_Q111 or WH4\_Q260M & WH4\_Q260Y or WH4\_Q261 or WH4\_Q360M & WH4\_Q360Y or WH4\_Q361], were you always a seasonal worker or self-employed?

		FREQ	WTD
1	Yes	105	90,015
2	No	44	46,250
7	Not asked	23,459	26,415,484
8	Not stated	0	0
9	Don't know	0	0
		=====	=====
		23,608	26,551,748

Coverage: Respondents who answered: WH4\_Q210 = 2 or WH4\_Q310 = 2 or WH4\_Q410 = 1,8 or 9.

Source: General Social Survey, 2006.

Format: I1

Weight Variable : WGHT\_PER

Variable Name: **WH4\_Q470** Position: 1650 Length: 1

Did you start working after being a seasonal worker or self-employed?

		FREQ	WTD
1	Yes	36	35,942
2	No	7	10,029
7	Not asked	23,565	26,505,777
8	Not stated	0	0
9	Don't know	0	0
		=====	=====
		23,608	26,551,748

Coverage: Respondents who answered: ((1890 <= WH4\_Q460Y <= 2006) or ('010' <= WH4\_Q461 <= '120')) and NOT((WH4\_Q230 = '1' and WH4\_Q240 = '1') or (WH4\_Q330 = '1' and WH4\_Q340 = '1')).

Source: General Social Survey, 2006.

Format: I1

Weight Variable : WGHT\_PER

Variable Name: **WH5\_Q100** Position: 1651 Length: 1

Did you start working after that absence from work?

		FREQ	WTD
1	Yes	650	660,500
2	No	156	144,812
7	Not asked	22,796	25,742,839
8	Not stated	5	2,902
9	Don't know	1	695
		=====	=====
		23,608	26,551,748

Coverage: Respondents who answered: ((WH4\_q260y not equal to 9997 and WH4\_q360y = 9997) or (WH4\_q260y = 9997 and WH4\_q360y not equal to 9997)) and WH4\_q370\_c10 not equal to '1' and WH4\_q410 = '7'.

Source: General Social Survey, 2006.

Format: I1

Weight Variable : WGHT\_PER

Variable Name: **AGE\_WK5BEGC** Position: 1652 Length: 4.1

Age of respondent at the beginning of fifth work period.

		FREQ	WTD
14.0 : 59.0		1,145	1,207,634
60	60 or more	20	12,185
99.7	Not asked	22,338	25,218,598
99.8	Not stated	5	5,570
99.9	Don't know	100	107,761
		=====	=====
		23,608	26,551,748

Coverage: Respondents who answered: (WH5\_Q110Y or WH5\_Q111) or (WH5\_Q200Y or WH5\_Q201) or (WH5\_Q300Y or WH5\_301).

Source: General Social Survey 2006, derived from WH5\_Q110M-Q110Y-Q111,WH5\_Q200M-Q200Y-Q201, WH5\_Q300M-Q300Y-Q301.

Format: F4.1

Weight variable: WGHT\_PER

Variable Name: **AGE\_WK5ENDC** Position: 1656 Length: 4.1

Age of respondent at the end of fifth work period.

		FREQ	WTD
13.0 : 63.0		367	348,585
65	65 or more	7	3,698
99.5	Still a seasonal worker/self-employed	46	52,575
99.6	Still working	485	517,897
99.7	Not asked	22,674	25,602,866
99.8	Not stated	3	4,528
99.9	Don't know	26	21,598
		=====	=====
		23,608	26,551,748

Coverage: Respondents who had at least five working periods.

Source: General Social Survey 2006, derived from WH5\_Q260M-Q260Y-Q261, WH5\_Q360M-Q360Y-Q361, WH5\_Q460M-Q460Y-Q461.

Format: F4.1

Weight variable: WGHT\_PER

Variable Name: **WH5\_Q120** Position: 1660 Length: 1

Were you working 30 hours or more per week?

		FREQ	WTD
1	Yes	507	500,679
2	No	164	175,231
7	Not asked	22,920	25,854,526
8	Not stated	3	1,513
9	Don't know	14	19,799
		=====	=====
		23,608	26,551,748

Coverage: Respondents who answered: WH5\_Q100 = 1 or WH4\_Q470 = 1 or (WH5\_Q110Y >= 1890 and WH5\_Q110Y <= 2006) or WH5\_Q110Y = 9998 or 9999.

Source: General Social Survey, 2006.

Format: I1

Weight Variable : WGHT\_PER

Variable Name: **WH5\_Q210** Position: 1661 Length: 1

Were you mainly:

		FREQ	WTD
1	...a paid worker?	838	853,977
2	... self-employed?	35	40,335
3	... an unpaid family worker?	0	0
7	Not asked	22,735	25,657,437
8	Not stated	0	0
9	Don't know	0	0
		=====	=====
		23,608	26,551,748

Coverage: Respondents who answered: WH5\_Q120 = 1 or (WH5\_Q200Y >= 1890 and WH5\_Q200Y <= 2006) or WH5\_Q200Y = 9998 or 9999.  
Source: General Social Survey, 2006.  
Format: I1  
Weight Variable : WGHT\_PER

Variable Name: **WH5\_Q230** Position: 1662 Length: 1

Since [WH5\_Q110M & WH5\_Q110Y or WH5\_Q111], have you ever been away from work for more than 3 months (because of a lack of work, sickness, maternity/paternity leave, retirement, or any other reason?)

		FREQ	WTD
1	Yes	348	326,821
2	No	484	520,353
7	Not asked	22,770	25,697,771
8	Not stated	2	4,057
9	Don't know	4	2,747
		=====	=====
		23,608	26,551,748

Coverage: Respondents who answered: WH5\_Q210 = 1,3,8 or 9.  
Source: General Social Survey, 2006.  
Format: I1  
Weight Variable : WGHT\_PER



Variable Name: **WH5\_Q240** Position: 1663 Length: 1

Since [WH5\_Q110M & WH5\_Q110Y or WH5\_Q111], did you ever work less than 30 hours per week?

		FREQ	WTD
1	Yes	208	213,955
2	No	624	631,857
7	Not asked	22,770	25,697,771
8	Not stated	2	4,057
9	Don't know	4	4,108
		=====	=====
		23,608	26,551,748

Coverage: Respondents who answered: WH5\_Q210 = 1,3,8 or 9.  
Source: General Social Survey, 2006.  
Format: I1  
Weight Variable : WGHT\_PER

Variable Name: **WH5\_Q250** Position: 1664 Length: 1

Did your absence from work happen before you started working less than 30 hours per week?

		FREQ	WTD
1	Yes	41	37,097
2	No	55	54,013
7	Not asked	23,508	26,457,411
8	Not stated	0	0
9	Don't know	4	3,227
		=====	=====
		23,608	26,551,748

Coverage: Respondents who answered: WH5\_Q230 = 1 and WH5\_Q240 = 1.  
Source: General Social Survey, 2006.  
Format: I1  
Weight Variable : WGHT\_PER

Variable Name: **WH5\_Q310** Position: 1665 Length: 1

Were you mainly:

		FREQ	WTD
1	...a paid worker?	353	390,724
2	... self-employed?	25	25,498
3	... an unpaid family worker?	0	0
7	Not asked	23,228	26,134,221
8	Not stated	0	0
9	Don't know	2	1,305
		=====	=====
		23,608	26,551,748

Coverage: Respondents who answered: WH5\_Q120 = 2 or (WH5\_Q300Y >= 1890 and WH5\_Q300Y <= 2006) or WH5\_Q300Y = 9998 or 9999.  
Source: General Social Survey, 2006.  
Format: I1  
Weight Variable : WGHT\_PER

Variable Name: **WH5\_Q320** Position: 1666 Length: 2

Why did you work less than 30 hours per week?

		FREQ	WTD
01	Own illness, disability or accident	32	29,564
02	Personal/family reasons	77	78,101
03	Going to school	30	52,480
04	Requirement of the work	119	135,725
05	Did not want to work more than 30 hours per week	49	48,231
06	Other	15	11,222
07	Could only find part-time work	27	31,391
97	Not asked	23,253	26,159,720
98	Not stated	0	0
99	Don't know	6	5,314
		=====	=====
		23,608	26,551,748

Coverage: Respondents who answered: WH5\_Q310 = 1,3,8 or 9.  
Source: General Social Survey, 2006.  
Format: I1  
Weight Variable : WGHT\_PER

Variable Name: **WH5\_Q330** Position: 1668 Length: 1

Since [WH5\_Q110M & WH5\_Q110Y or WH5\_Q111], have you ever been away from work for more than 3 months (because of a lack of work, sickness, maternity/paternity leave, retirement, or any other reason)?

		FREQ	WTD
1	Yes	122	116,265
2	No	227	271,571
7	Not asked	23,253	26,159,720
8	Not stated	0	0
9	Don't know	6	4,192
		=====	=====
		23,608	26,551,748

Coverage: Respondents who answered: WH5\_Q310 = 1,3,8 or 9.  
Source: General Social Survey, 2006.  
Format: I1  
Weight Variable : WGHT\_PER

Variable Name: **WH5\_Q340** Position: 1669 Length: 1

Since [WH5\_Q110M & WH5\_Q110Y or WH5\_Q111 or WH5\_Q260M & WH5\_Q260Y or WH5\_Q261], did you ever work for 30 hours or more per week?

		FREQ	WTD
1	Yes	182	208,409
2	No	163	175,296
7	Not asked	23,253	26,159,720
8	Not stated	0	0
9	Don't know	10	8,323
		=====	=====
		23,608	26,551,748

Coverage: Respondents who answered: WH5\_Q310 = 1,3,8 or 9.  
Source: General Social Survey, 2006.  
Format: I1  
Weight Variable : WGHT\_PER

Variable Name: **WH5\_Q350** Position: 1670 Length: 1

Did your absence from work happen before you started working 30 hours or more per week?

		FREQ	WTD
1	Yes	21	16,805
2	No	41	39,760
7	Not asked	23,541	26,492,904
8	Not stated	0	0
9	Don't know	5	2,280
		=====	=====
		23,608	26,551,748

Coverage: Respondents who answered: WH5\_Q330 = '1' and WH5\_Q340 = '1'.

Source: General Social Survey, 2006.

Format: I1

Weight Variable : WGHT\_PER

Variable Name: **WH5\_Q370\_C01** Position: 1671 Length: 1

What were the reasons for that absence from work? Was it: Seasonal worker

		FREQ	WTD
1	Yes	8	2,756
2	No	363	345,297
7	Not asked	23,234	26,202,434
8	Not stated	1	472
9	Don't know	2	789
		=====	=====
		23,608	26,551,748

Coverage: Respondents who answered: (1890 <= WH5\_Q260Y <= 2006) or (WH5\_Q260Y = 9998, 9999) or (1890 <= WH5\_Q360Y <= 2006) or WH5\_Q360Y = 9998, 9999).

Source: General Social Survey, 2006.

Format: I1

Weight Variable : WGHT\_PER

Variable Name: **WH5\_Q370\_C02** Position: 1672 Length: 1

What were the reasons for that absence from work? Was it: Temporary layoff/end of contract

		FREQ	WTD
1	Yes	38	32,480
2	No	333	315,573
7	Not asked	23,234	26,202,434
8	Not stated	1	472
9	Don't know	2	789
		=====	=====
		23,608	26,551,748

Coverage: Respondents who answered:(1890 <= WH5\_Q260Y <= 2006) or (WH5\_Q260Y = 9998, 9999) or (1890 <= WH5\_Q360Y <= 2006) or WH5\_Q360Y = 9998, 9999).

Source: General Social Survey, 2006.

Format: I1

Weight Variable : WGHT\_PER

Variable Name: **WH5\_Q370\_C03** Position: 1673 Length: 1

What were the reasons for that absence from work? Was it: Lack of work

		FREQ	WTD
1	Yes	45	43,984
2	No	326	304,069
7	Not asked	23,234	26,202,434
8	Not stated	1	472
9	Don't know	2	789
		=====	=====
		23,608	26,551,748

Coverage: Respondents who answered:(1890 <= WH5\_Q260Y <= 2006) or (WH5\_Q260Y = 9998, 9999) or (1890 <= WH5\_Q360Y <= 2006) or WH5\_Q360Y = 9998, 9999).

Source: General Social Survey, 2006.

Format: I1

Weight Variable : WGHT\_PER

Variable Name: **WH5\_Q370\_C04** Position: 1674 Length: 1

What were the reasons for that absence from work? Was it: Business or company closure

		FREQ	WTD
1	Yes	9	7,466
2	No	362	340,587
7	Not asked	23,234	26,202,434
8	Not stated	1	472
9	Don't know	2	789
		=====	=====
		23,608	26,551,748

Coverage: Respondents who answered:(1890 <= WH5\_Q260Y <= 2006) or (WH5\_Q260Y = 9998, 9999) or (1890 <= WH5\_Q360Y <= 2006) or WH5\_Q360Y = 9998, 9999).

Source: General Social Survey, 2006.

Format: I1

Weight Variable : WGHT\_PER

Variable Name: **WH5\_Q370\_C05** Position: 1675 Length: 1

What were the reasons for that absence from work? Was it: Moved or transferred

		FREQ	WTD
1	Yes	18	15,177
2	No	353	332,876
7	Not asked	23,234	26,202,434
8	Not stated	1	472
9	Don't know	2	789
		=====	=====
		23,608	26,551,748

Coverage: Respondents who answered:(1890 <= WH5\_Q260Y <= 2006) or (WH5\_Q260Y = 9998, 9999) or (1890 <= WH5\_Q360Y <= 2006) or WH5\_Q360Y = 9998, 9999).

Source: General Social Survey, 2006.

Format: I1

Weight Variable : WGHT\_PER

Variable Name: **WH5\_Q370\_C06** Position: 1676 Length: 1

What were the reasons for that absence from work? Was it: Changed jobs

		FREQ	WTD
1	Yes	12	11,600
2	No	359	336,453
7	Not asked	23,234	26,202,434
8	Not stated	1	472
9	Don't know	2	789
		=====	=====
		23,608	26,551,748

Coverage: Respondents who answered:(1890 <= WH5\_Q260Y <= 2006) or (WH5\_Q260Y = 9998, 9999) or (1890 <= WH5\_Q360Y <= 2006) or WH5\_Q360Y = 9998, 9999).

Source: General Social Survey, 2006.

Format: I1

Weight Variable : WGHT\_PER

Variable Name: **WH5\_Q370\_C07** Position: 1677 Length: 1

What were the reasons for that absence from work? Was it: Own illness, disability or accident

		FREQ	WTD
1	Yes	99	96,580
2	No	272	251,473
7	Not asked	23,234	26,202,434
8	Not stated	1	472
9	Don't know	2	789
		=====	=====
		23,608	26,551,748

Coverage: Respondents who answered:(1890 <= WH5\_Q260Y <= 2006) or (WH5\_Q260Y = 9998, 9999) or (1890 <= WH5\_Q360Y <= 2006) or WH5\_Q360Y = 9998, 9999).

Source: General Social Survey, 2006.

Format: I1

Weight Variable : WGHT\_PER

Variable Name: **WH5\_Q370\_C08** Position: 1678 Length: 1

What were the reasons for that absence from work? Was it: Immigration/emigration

		FREQ	WTD
1	Yes	1	3,314
2	No	370	344,739
7	Not asked	23,234	26,202,434
8	Not stated	1	472
9	Don't know	2	789
		=====	=====
		23,608	26,551,748

Coverage: Respondents who answered:(1890 <= WH5\_Q260Y <= 2006) or (WH5\_Q260Y = 9998, 9999) or (1890 <= WH5\_Q360Y <= 2006) or WH5\_Q360Y = 9998, 9999).

Source: General Social Survey, 2006.

Format: I1

Weight Variable : WGHT\_PER

Variable Name: **WH5\_Q370\_C09** Position: 1679 Length: 1

What were the reasons for that absence from work? Was it: Returned to school

		FREQ	WTD
1	Yes	21	24,365
2	No	347	322,065
7	Not asked	23,234	26,202,434
8	Not stated	1	472
9	Don't know	5	2,413
		=====	=====
		23,608	26,551,748

Coverage: Respondents who answered:(1890 <= WH5\_Q260Y <= 2006) or (WH5\_Q260Y = 9998, 9999) or (1890 <= WH5\_Q360Y <= 2006) or WH5\_Q360Y = 9998, 9999).

Source: General Social Survey, 2006.

Format: I1

Weight Variable : WGHT\_PER



Variable Name: **WH5\_Q370\_C10** Position: 1680 Length: 1

What were the reasons for that absence from work? Was it: Retired

		FREQ	WTD
1	Yes	43	29,610
2	No	328	318,442
7	Not asked	23,234	26,202,434
8	Not stated	1	472
9	Don't know	2	789
		=====	=====
		23,608	26,551,748

Coverage: Respondents who answered:(1890 <= WH5\_Q260Y <= 2006) or (WH5\_Q260Y = 9998, 9999) or (1890 <= WH5\_Q360Y <= 2006) or WH5\_Q360Y = 9998, 9999).

Source: General Social Survey, 2006.

Format: I1

Weight Variable : WGHT\_PER

Variable Name: **WH5\_Q370\_C11** Position: 1681 Length: 1

What were the reasons for that absence from work? Was it: Maternity/paternity leave

		FREQ	WTD
1	Yes	43	43,931
2	No	328	304,122
7	Not asked	23,234	26,202,434
8	Not stated	1	472
9	Don't know	2	789
		=====	=====
		23,608	26,551,748

Coverage: Respondents who answered:(1890 <= WH5\_Q260Y <= 2006) or (WH5\_Q260Y = 9998, 9999) or (1890 <= WH5\_Q360Y <= 2006) or WH5\_Q360Y = 9998, 9999).

Source: General Social Survey, 2006.

Format: I1

Weight Variable : WGHT\_PER

Variable Name: **WH5\_Q370\_C12** Position: 1682 Length: 1

What were the reasons for that absence from work? Was it: Child care

		FREQ	WTD
1	Yes	18	18,508
2	No	353	329,545
7	Not asked	23,234	26,202,434
8	Not stated	1	472
9	Don't know	2	789
		=====	=====
		23,608	26,551,748

Coverage: Respondents who answered:(1890 <= WH5\_Q260Y <= 2006) or (WH5\_Q260Y = 9998, 9999) or (1890 <= WH5\_Q360Y <= 2006) or WH5\_Q360Y = 9998, 9999).

Source: General Social Survey, 2006.

Format: I1

Weight Variable : WGHT\_PER

Variable Name: **WH5\_Q370\_C13** Position: 1683 Length: 1

What were the reasons for that absence from work? Was it: Eldercare

		FREQ	WTD
1	Yes	2	1,206
2	No	369	346,847
7	Not asked	23,234	26,202,434
8	Not stated	1	472
9	Don't know	2	789
		=====	=====
		23,608	26,551,748

Coverage: Respondents who answered:(1890 <= WH5\_Q260Y <= 2006) or (WH5\_Q260Y = 9998, 9999) or (1890 <= WH5\_Q360Y <= 2006) or WH5\_Q360Y = 9998, 9999).

Source: General Social Survey, 2006.

Format: I1

Weight Variable : WGHT\_PER

Variable Name: **WH5\_Q370\_C14** Position: 1684 Length: 1

What were the reasons for that absence from work? Was it: Marriage

		FREQ	WTD
1	Yes	0	0
2	No	371	348,053
7	Not asked	23,234	26,202,434
8	Not stated	1	472
9	Don't know	2	789
		=====	=====
		23,608	26,551,748

Coverage: Respondents who answered:(1890 <= WH5\_Q260Y <= 2006) or (WH5\_Q260Y = 9998, 9999) or (1890 <= WH5\_Q360Y <= 2006) or WH5\_Q360Y = 9998, 9999).

Source: General Social Survey, 2006.

Format: I1

Weight Variable : WGHT\_PER

Variable Name: **WH5\_Q370\_C15** Position: 1685 Length: 1

What were the reasons for that absence from work? Was it: Personal or family responsibilities (other than child care or eldercare)

		FREQ	WTD
1	Yes	18	18,917
2	No	353	329,136
7	Not asked	23,234	26,202,434
8	Not stated	1	472
9	Don't know	2	789
		=====	=====
		23,608	26,551,748

Coverage: Respondents who answered:(1890 <= WH5\_Q260Y <= 2006) or (WH5\_Q260Y = 9998, 9999) or (1890 <= WH5\_Q360Y <= 2006) or WH5\_Q360Y = 9998, 9999).

Source: General Social Survey, 2006.

Format: I1

Weight Variable : WGHT\_PER

Variable Name: **WH5\_Q370\_C16** Position: 1686 Length: 1

What were the reasons for that absence from work? Was it: Other

		FREQ	WTD
1	Yes	8	8,091
2	No	363	339,962
7	Not asked	23,234	26,202,434
8	Not stated	1	472
9	Don't know	2	789
		=====	=====
		23,608	26,551,748

Coverage: Respondents who answered: (1890 <= WH5\_Q260Y <= 2006) or (WH5\_Q260Y = 9998, 9999) or (1890 <= WH5\_Q360Y <= 2006) or WH5\_Q360Y = 9998, 9999).

Source: General Social Survey, 2006.

Format: I1

Weight Variable : WGHT\_PER

Variable Name: **WH5\_Q410** Position: 1687 Length: 1

Did you return to seasonal work after that absence from work?

		FREQ	WTD
1	Yes	7	2,699
2	No	1	57
7	Not asked	23,600	26,548,992
8	Not stated	0	0
9	Don't know	0	0
		=====	=====
		23,608	26,551,748

Coverage: Respondents who answered: WH5\_Q370\_C01 = 1.

Source: General Social Survey, 2006.

Format: I1

Weight Variable : WGHT\_PER

Variable Name: **WH5\_Q420** Position: 1688 Length: 1

Since [WH5\_Q110M & WH5\_Q110Y or WH5\_Q111 or WH5\_Q260M & WH5\_Q260Y or WH5\_Q261 or WH5\_Q360M & WH5\_Q360Y or WH5\_Q361], were you always a seasonal worker or self-employed?

		FREQ	WTD
1	Yes	50	53,952
2	No	17	14,580
7	Not asked	23,541	26,483,216
8	Not stated	0	0
9	Don't know	0	0
		=====	=====
		23,608	26,551,748

Coverage: Respondents who answered: WH5\_Q210 = 2 or WH5\_Q310 = 2 or WH5\_Q410 = 1,8 or 9.

Source: General Social Survey, 2006.

Format: I1

Weight Variable : WGHT\_PER

Variable Name: **WH5\_Q470** Position: 1689 Length: 1

Did you start working after being a seasonal worker or self-employed?

		FREQ	WTD
1	Yes	14	13,317
2	No	3	1,263
7	Not asked	23,591	26,537,168
8	Not stated	0	0
9	Don't know	0	0
		=====	=====
		23,608	26,551,748

Coverage: Respondents who answered: ((1890 <= WH5\_Q460Y <= 2006) or ('010' <= WH5\_Q461 <= '120')) and NOT((WH5\_Q230 = '1' and WH5\_Q240 = '1') or (WH5\_Q330 = '1' and WH5\_Q340 = '1')).

Source: General Social Survey, 2006.

Format: I1

Weight Variable : WGHT\_PER

Variable Name: **NO\_WKFULL** Position: 1690 Length: 1

Number of full-time work periods.

		FREQ	WTD
0	No full-time work period	3,648	4,890,682
1	One full-time work period	10,755	11,999,220
2	Two full-time work periods	5,503	5,922,662
3	Three full-time work periods	2,333	2,376,646
4	Four full-time work periods	720	733,759
5	Five full-time work periods	229	216,059
8	Not stated	48	40,322
9	Don't know	372	372,398
		=====	=====
		23,608	26,551,748

Coverage: All respondents.

Source: General Social Survey, 2006, derived from WH1\_Q120,WH2\_Q120,WH2\_Q210,WH2\_Q310,WH3\_Q120,WH3\_Q210,WH3\_Q310,WH4\_Q120,WH4\_Q210,WH4\_Q310,WH5\_Q120,WH5\_Q210,WH5\_Q310.

Format: I1

Weight variable: WGHT\_PER

Variable Name: **NO\_WKPART** Position: 1691 Length: 1

Number of part-time work periods.

		FREQ	WTD
0	No part-time work period	16,901	19,259,721
1	One part-time work period	4,685	5,099,503
2	Two part-time work periods	1,306	1,438,435
3	Three part-time work periods	254	292,057
4	Four part-time work periods	39	46,935
5	Five part-time work periods	3	2,377
8	Not stated	48	40,322
9	Don't know	372	372,398
		=====	=====
		23,608	26,551,748

Coverage: All respondents.

Source: General Social Survey, 2006, derived from WH1\_Q120,WH2\_Q120,WH2\_Q210,WH2\_Q310,WH3\_Q120,WH3\_Q210,WH3\_Q310,WH4\_Q120,WH4\_Q210,WH4\_Q310,WH5\_Q120,WH5\_Q210,WH5\_Q310.

Format: I1

Weight variable: WGHT\_PER

Variable Name: **NO\_WKPER** Position: 1692 Length: 1

Total number of work periods.

		FREQ	WTD
0	No work period	3,212	4,391,427
1	One work period	9,207	10,282,878
2	Two work periods	4,971	5,270,933
3	Three work periods	3,415	3,677,040
4	Four work periods	1,533	1,596,319
5	Five work periods	1,270	1,333,150
		=====	=====
		23,608	26,551,748

Coverage: All respondents.

Source: General Social Survey, 2006, derived from WH1\_Q120,WH2\_Q120,WH2\_Q210,WH2\_Q310,WH3\_Q120,WH3\_Q210,WH3\_Q310,WH4\_Q120,WH4\_Q210,WH4\_Q310,WH5\_Q120,WH5\_Q210,WH5\_Q310.

Format: I1

Weight variable: WGHT\_PER

Variable Name: **AGE\_RETIRED\_C** Position: 1693 Length: 4.1

Age of respondent when he/she retired.

		FREQ	WTD
14.0 : 64.0		1,864	1,617,297
65	65 or more	416	379,844
99.7	Not asked	21,328	24,554,607
99.8	Not stated	0	0
99.9	Don't know	0	0
		=====	=====
		23,608	26,551,748

Coverage: Respondents who answered: WH1\_Q370, WH5\_Q370= 20

Source: General Social Survey, 2006, derived from WH1\_Q260M, WH5\_Q260M, WH1\_Q260Y, WH5\_Q260Y, WH1\_Q261, WH5\_Q261.

Format: F4.1

Weight variable: WGHT\_PER

Variable Name: **WKSTATUS** Position: 1697 Length: 1

Respondent's work status since beginning of career.

		FREQ	WTD
1	Full-time only	13,689	14,868,294
2	Part-time only	436	499,254
3	Full & Part-time	5,851	6,380,052
7	Not asked	3,212	4,391,427
8	Not stated	48	40,322
9	Don't know	372	372,398
		=====	=====
		23,608	26,551,748

Coverage: Respondents who had at least one work period.  
 Source: General Social Survey 2006, derived from NO\_WKFULL, NO\_WKPART, NO\_WKPER.  
 Format: I1  
 Weight variable: WGHT\_PER

Variable Name: **WKTYPE** Position: 1698 Length: 1

Work type since beginning of career.

		FREQ	WTD
1	Always paid worker	17,880	19,552,935
2	Always self-employed	514	551,480
3	Always seasonal worker	194	143,471
4	Always unpaid family worker	114	104,998
5	Mixed of the above	1,332	1,454,550
7	Not asked	3,377	4,548,741
8	Not stated	21	22,247
9	Don't know	176	173,326
		=====	=====
		23,608	26,551,748

Coverage: Respondents who had at least one work period.  
 Source: General Social Survey 2006, derived from NO\_WKPER, WH1\_Q210, WH1\_Q310, WH1\_Q370\_C01,  
 WH2\_Q210, WH2\_Q310, WH2\_Q370\_C01, WH3\_Q210, WH3\_Q310, WH3\_Q370\_C01, WH4\_Q210,  
 WH4\_Q310, WH4\_Q370\_C01, WH5\_Q210, WH5\_Q310, WH5\_Q370\_C01.  
 Format: I1  
 Weight variable: WGHT\_PER



Variable Name: **DUR\_WKTOT** Position: 1699 Length: 3

Length of respondent's total work period (in months), since the beginning of his/her professional life.

		FREQ	WTD
000 : 823		12,862	13,362,694
995	Still a seasonal worker/self-employed	542	575,408
996	ongoing	6,295	7,554,917
997	Not asked	3,212	4,391,427
998	Not stated	128	120,603
999	Don't know	569	546,698
		=====	=====
		23,608	26,551,748

Coverage: Respondents who answered: WHI\_Q10 = 1.

Source: General Social Survey 2006, derived from WH1\_Q110M-Q110Y-Q11,WH1\_Q260M-Q260Y-Q261, WH1\_Q360M-Q360Y-Q361,WH1\_Q460M-Q460Y-Q461,WH2\_Q200M-Q200Y-Q201,WH2\_Q300M-Q300Y-Q301, WH2\_Q110M-Q110Y-Q11,WH2\_Q200M-Q200Y-Q201, WH2\_Q300M-Q300Y-Q301,WH2\_Q260M-Q260Y-Q261,WH2\_Q360M-Q360Y-Q361,WH2\_Q460M-Q460Y-Q461,WH3\_Q200M-Q200Y-Q201, WH3\_Q300M-Q300Y-Q301, WH3\_Q110M-Q110Y-Q11,WH3\_Q200M-Q200Y-Q201, WH3\_Q300M-Q300Y-Q301,WH3\_Q260M-Q260Y-Q261,WH3\_Q360M-Q360Y-Q361,WH3\_Q460M-Q460Y-Q461,WH4\_Q200M-Q200Y-Q201, WH4\_Q300M-Q300Y-Q301, WH4\_Q110M-Q110Y-Q11,WH4\_Q200M-Q200Y-Q201, WH4\_Q300M-Q300Y-Q301,WH4\_Q260M-Q260Y-Q261,WH4\_Q360M-Q360Y-Q361,WH4\_Q460M-Q460Y-Q461,WH5\_Q200M-Q200Y-Q201, WH5\_Q300M-Q300Y-Q301, WH5\_Q110M-Q110Y-Q11,WH5\_Q200M-Q200Y-Q201, WH5\_Q300M-Q300Y-Q301,WH5\_Q260M-Q260Y-Q261,WH5\_Q360M-Q360Y-Q361,WH5\_Q460M-Q460Y-Q461.

Format: I3

Weight variable: WGHT\_PER

Variable Name: **NO\_INT** Position: 1702 Length: 1

Total number of work interruptions the respondent has had.

		FREQ	WTD
0	No work interruptions	12,837	15,708,464
1	One work interruption	6,626	6,810,497
2	Two work interruptions	2,756	2,670,031
3	Three work interruptions	970	975,243
4	Four work interruptions	308	285,281
5	Five work interruptions	111	102,232
8	Not stated	0	0
9	Don't know	0	0
		=====	=====
		23,608	26,551,748

Coverage: All respondents.

Source: General Social Survey 2006, derived from WH1\_Q110M-Q110Y, WH1\_Q120, WH1\_Q210, WH1\_Q310, WH1\_Q420, WH1\_Q460M-Q460Y, WH1\_Q470, WH2\_Q110M-Q110Y, WH1\_Q230, WH1\_Q330, WH1\_Q240, WH1\_Q340, WH1\_Q250, WH1\_Q350, WH1\_Q370\_C01, WH1\_Q410, WH1\_Q260M-Q260Y, WH1\_Q360M-Q360Y, WH1\_Q370\_C10, WH2\_Q100, WH2\_Q110M-Q110Y, WH2\_Q120, WH2\_Q210, WH2\_Q310, WH2\_Q420, WH2\_Q460M-Q460Y, WH2\_Q470, WH3\_Q110M-Q110Y, WH2\_Q230, WH2\_Q330, WH2\_Q240, WH2\_Q340, WH2\_Q250, WH2\_Q350, WH2\_Q370\_C01, WH2\_Q410, WH2\_Q260M-Q260Y, WH2\_Q360M-Q360Y, WH2\_Q370\_C10, WH3\_Q100, WH3\_Q110M-Q110Y, WH3\_Q120, WH3\_Q210, WH3\_Q310, WH3\_Q420, WH3\_Q460M-Q460Y, WH3\_Q470, WH4\_Q110M-Q110Y, WH3\_Q230, WH3\_Q330, WH3\_Q240, WH3\_Q340, WH3\_Q250, WH3\_Q350, WH3\_Q370\_C01, WH3\_Q410, WH3\_Q260M-Q260Y, WH3\_Q360M-Q360Y, WH3\_Q370\_C10, WH4\_Q100, WH4\_Q110M-Q110Y, WH4\_Q120, WH4\_Q210, WH4\_Q310, WH4\_Q420, WH4\_Q460M-Q460Y, WH4\_Q470, M\_WH5\_Q110, WH4\_Q230, WH4\_Q330, WH4\_Q240, WH4\_Q340, WH4\_Q250, WH4\_Q350, WH4\_Q370\_C01, WH4\_Q410, WH4\_Q260M-Q260Y, WH4\_Q360M-Q360Y, WH4\_Q370\_C10, WH5\_Q100, WH4\_Q110M-Q110Y, WH4\_Q120, WH4\_Q210, WH4\_Q310, WH4\_Q420, WH4\_Q460M-Q460Y, WH4\_Q470, WH4\_Q230, WH4\_Q330, WH4\_Q240, WH4\_Q340, WH4\_Q250, WH4\_Q350, WH4\_Q370\_C01, WH4\_Q410, WH4\_Q260M-Q260Y, WH4\_Q360M-Q360Y, WH4\_Q370\_C10.

Format: I1

Weight variable: WGHT\_PER

Note: The number of interruptions was calculated this way : an interruption was counted when the starting date and the ending date of the interruption were known.

Variable Name: **AGE\_INT1BEGC** Position: 1703 Length: 4.1

Respondent's age at the beginning of the first work interruption.

		FREQ	WTD
10.0 : 59.0		8,896	9,134,561
60	60 or more	68	59,712
99.4	Retired	1,447	1,287,681
99.5	Still a seasonal worker/self-employed	0	0
99.7	Not asked	12,832	15,702,880
99.8	Not stated	117	106,644
99.9	Don't know	248	260,270
		=====	=====
		23,608	26,551,748

Coverage: Respondents who had at least one work interruption.

Source: General Social Survey 2006, derived from WH1\_Q260M-Q260Y-Q261, WH1\_Q360M-Q360Y-Q361, WH1\_Q460M-Q460Y-Q461 and the respondent's birth date.

Format: F4.1

Weight variable: WGHT\_PER

Variable Name: **AGE\_INT1ENDC** Position: 1707 Length: 4.1

Respondent's age at the end of the first work interruption.

		FREQ	WTD
13.0 : 64.0		7,571	7,819,116
65	65 or more	12	11,050
99.4	Retired	1,447	1,287,681
99.5	Still a seasonal worker/self-employed	0	0
99.6	First work interruption still ongoing	1,308	1,308,838
99.7	Not asked	12,888	15,764,246
99.8	Not stated	133	122,594
99.9	Don't know	249	238,223
		=====	=====
		23,608	26,551,748

Coverage: Respondents who are not or have not always been a seasonal worker or self-employed and who had a first work interruption.

Source: General Social Survey 2006, derived from WH2\_Q110M-Q110Y-Q111 and the respondent's birth date.

Format: F4.1

Weight variable: WGHT\_PER

Variable Name: **RANK\_INT1** Position: 1711 Length: 1

Rank of respondent's first work interruption among all work periods.

		FREQ	WTD
1	Between first and second work period	8,713	8,731,775
2	Between second and third work period	1,488	1,525,704
3	Between third and fourth work period	418	425,884
4	Between fourth and fifth work period	89	92,872
5	Immediately following the end of the fifth work period	48	52,477
7	Not asked	12,701	15,557,324
8	Not stated	23	29,926
9	Don't know	128	135,786
		=====	=====
		23,608	26,551,748

Coverage: Respondents who had at least one work interruption.  
 Source: General Social Survey 2006, derived from (Wh1\_Q260 or Wh1\_Q360 or Wh1\_Q460...Wh5\_Q460 or Wh1\_Q360 or wh01\_Q260) and (WH2\_Q110...WH5\_Q110).  
 Format: I1  
 Weight variable: WGHT\_PER

Variable Name: **AGE\_INT2BEGC** Position: 1712 Length: 4.1

Respondent's age at the beginning of the second work interruption.

		FREQ	WTD
16.0 : 59.0		3,364	3,367,377
60	60 or more	55	40,782
99.4	Retired	604	510,319
99.5	Still a seasonal worker/self-employed	0	0
99.7	Not asked	19,467	22,521,940
99.8	Not stated	28	25,200
99.9	Don't know	90	86,131
		=====	=====
		23,608	26,551,748

Coverage: Respondents who had at least two work interruptions.  
 Source: General Social Survey 2006, derived from WH2\_Q260M-Q260Y-Q261, WH2\_Q360M-Q360Y-Q361, WH2\_Q460M-Q460Y-Q461 and the respondent's birth date.  
 Format: F4.1  
 Weight variable: WGHT\_PER

Variable Name: **AGE\_INT2ENDC** Position: 1716 Length: 4.1

Respondent's age at the end of the second work interruption.

		FREQ	WTD
15.0 : 64.0		2,780	2,817,791
65	65 or more	5	4,232
99.4	Retired	604	510,319
99.5	Still a seasonal worker/self-employed	0	0
99.6	Second work interruption still ongoing	587	548,534
99.7	Not asked	19,511	22,561,428
99.8	Not stated	35	29,013
99.9	Don't know	86	80,431
		=====	=====
		23,608	26,551,748

Coverage: Respondents who are not or have not always been a seasonal worker or self-employed and who had a second work interruption.  
Source: General Social Survey 2006, derived from WH3\_Q110M-Q110Y-Q111 and the respondent's birth date.

Format: F4.1  
Weight variable: WGHT\_PER

Variable Name: **RANK\_INT2** Position: 1720 Length: 1

Rank of respondent's second work interruption among all work periods.

		FREQ	WTD
2	Between second and third work period	3,141	3,045,172
3	Between third and fourth work period	752	752,183
4	Between fourth and fifth work period	193	186,203
5	Immediately following the end of the fifth work period	51	42,808
7	Not asked	19,402	22,461,319
8	Not stated	12	12,936
9	Don't know	57	51,128
		=====	=====
		23,608	26,551,748

Coverage: Respondents who had at least two work interruptions.  
Source: General Social Survey 2006, derived from (Wh2\_Q260 or Wh2\_Q360 or Wh2\_Q460...Wh5\_Q460 or Wh2\_Q360 or wh02\_Q260) and (WH3\_Q110...WH5\_Q110).  
Format: I1  
Weight variable: WGHT\_PER

Variable Name: **AGE\_INT3BEGC** Position: 1721 Length: 4.1

Respondent's age at the beginning of the third work interruption.

		FREQ	WTD
18.0 : 59.0		1,147	1,151,154
60	60 or more	12	8,926
99.4	Retired	190	162,875
99.5	Still a seasonal worker/self-employed	0	0
99.7	Not asked	22,224	25,193,985
99.8	Not stated	8	9,479
99.9	Don't know	27	25,330
		=====	=====
		23,608	26,551,748

Coverage: Respondents who had at least three work interruptions.

Source: General Social Survey 2006, derived from WH3\_Q260M-Q260Y-Q261, WH3\_Q360M-Q360Y-Q361, WH3\_Q460M-Q460Y-Q461 and the respondent's birth date.

Format: F4.1

Weight variable: WGHT\_PER

Variable Name: **AGE\_INT3ENDC** Position: 1725 Length: 4.1

Respondent's age at the end of the third work interruption.

		FREQ	WTD
18.0 : 64.0		901	899,670
65	65 or more	1	297
99.4	Retired	190	162,875
99.5	Still a seasonal worker/self-employed	0	0
99.6	Third work interruption still ongoing	198	200,129
99.7	Not asked	22,287	25,255,965
99.8	Not stated	9	11,503
99.9	Don't know	22	21,308
		=====	=====
		23,608	26,551,748

Coverage: Respondents who are not or have not always been a seasonal worker or self-employed and who had a third work interruption.

Source: General Social Survey 2006, derived from WH4\_Q110M-Q110Y-Q111 and the respondent's birth date.

Format: F4.1

Weight variable: WGHT\_PER

Variable Name: **RANK\_INT3** Position: 1729 Length: 1

Rank of respondent's third work interruption among all work periods.

		FREQ	WTD
3	Between third and fourth work period	1,030	1,008,393
4	Between fourth and fifth work period	278	278,556
5	Immediately following the end of the fifth work period	76	70,814
7	Not asked	22,210	25,182,037
8	Not stated	3	2,593
9	Don't know	11	9,355
		=====	=====
		23,608	26,551,748

Coverage: Respondents who had at least three work interruptions.

Source: General Social Survey 2006, derived from (Wh3\_Q260 or Wh3\_Q360 or Wh3\_Q460...Wh5\_Q460 or Wh3\_Q360 or wh03\_Q260) and (WH4\_Q110...WH5\_Q110).

Format: I1

Weight variable: WGHT\_PER

Variable Name: **AGE\_INT4BEGC** Position: 1730 Length: 4.1

Respondent's age at the beginning of the fourth work interruption.

		FREQ	WTD
19.0 : 59.0		355	336,178
60	60 or more	6	3,157
99.4	Retired	54	44,949
99.5	Still a seasonal worker/self-employed	0	0
99.7	Not asked	23,187	26,162,917
99.8	Not stated	2	1,464
99.9	Don't know	4	3,082
		=====	=====
		23,608	26,551,748

Coverage: Respondents who had at least four work interruptions.

Source: General Social Survey 2006, derived from WH4\_Q260M-Q260Y-Q261, WH4\_Q360M-Q360Y-Q361, WH4\_Q460M-Q460Y-Q461 and the respondent's birth date.

Format: F4.1

Weight variable: WGHT\_PER

Variable Name: **AGE\_INT4ENDC** Position: 1734 Length: 4.1

Respondent's age at the end of the fourth work interruption.

		FREQ	WTD
19.0 : 61.0		219	204,931
99.4	Retired	54	44,949
99.5	Still a seasonal worker/self-employed	0	0
99.6	Fourth work interruption still ongoing	57	51,650
99.7	Not asked	23,272	26,243,594
99.8	Not stated	2	776
99.9	Don't know	4	5,848
		=====	=====
		23,608	26,551,748

Coverage: Respondents who are not or have not always been a seasonal worker or self-employed and who had a fourth work interruption.

Source: General Social Survey 2006, derived from WH5\_Q110M-Q110Y-Q111 and the respondent's birth date.

Format: F4.1  
Weight variable: WGHT\_PER

Variable Name: **RANK\_INT4** Position: 1738 Length: 1

Rank of respondent's fourth work interruption among all work periods.

		FREQ	WTD
4	Between fourth and fifth work period	327	299,806
5	Immediately following the end of the fifth work period	94	89,024
7	Not asked	23,183	26,160,901
8	Not stated	0	0
9	Don't know	4	2,016
		=====	=====
		23,608	26,551,748

Coverage: Respondents who had at least four work interruptions.

Source: General Social Survey 2006, derived from (Wh4\_Q260 or Wh4\_Q360 or Wh4\_Q460...Wh5\_Q460 or Wh4\_Q360 or wh04\_Q260) and WH5\_Q110.

Format: I1  
Weight variable: WGHT\_PER



Variable Name: **AGE\_INT5BEGC** Position: 1739 Length: 4.1

Respondent's age at the beginning of the fifth work interruption.

		FREQ	WTD
23.0 : 59.0		98	93,511
60	60 or more	1	384
99.4	Retired	12	8,338
99.5	Still a seasonal worker/self-employed	0	0
99.7	Not asked	23,497	26,449,516
99.8	Not stated	0	0
99.9	Don't know	0	0
		=====	=====
		23,608	26,551,748

Coverage: Respondents who had at least five work interruptions.

Source: General Social Survey 2006, derived from WH5\_Q260M-Q260Y-Q261, WH5\_Q360M-Q360Y-Q361, WH5\_Q460M-Q460Y-Q461 and the respondent's birth date.

Format: F4.1

Weight variable: WGHT\_PER

Variable Name: **AGE\_INT5ENDC** Position: 1743 Length: 4.1

Respondent's age at the end of the fifth work interruption.

		FREQ	WTD
65	65 or more	0	0
99.4	Retired	12	8,338
99.5	Still a seasonal worker/self-employed	0	0
99.6	Fifth work interruption still ongoing	0	0
99.7	Not asked	23,596	26,543,410
99.8	Not stated	0	0
99.9	Don't know	0	0
		=====	=====
		23,608	26,551,748

Coverage: Respondents who are not or have not always been a seasonal worker or self-employed and who had a fifth work interruption.

Source: General Social Survey 2006, derived from derived from WH5\_Q370.

Format: F4.1

Weight variable: WGHT\_PER

Note: If an absence from work occurred in the fifth work period, the age at the end of the absence could not be calculated because the respondent was not asked when he started working again.

Variable Name: **RANK\_INT5** Position: 1747 Length: 1

Rank of respondent's fifth work interruption among all work periods.

		FREQ	WTD
5	Immediately following the end of the fifth work period	111	102,232
7	Not asked	23,497	26,449,516
8	Not stated	0	0
9	Don't know	0	0
		=====	=====
		23,608	26,551,748

Coverage: Respondents who had at least five work interruptions.  
Source: General Social Survey 2006, derived from Wh5\_Q260 or Wh5\_Q360 or Wh5\_Q460 .  
Format: I1  
Weight variable: WGHT\_PER

Variable Name: **NO\_MAT\_PAT** Position: 1748 Length: 1

Number of maternity/paternity leaves taken by respondent.

		FREQ	WTD
0	None	18,573	21,225,594
1	One	3,121	3,236,280
2	Two	1,536	1,671,776
3	Three	330	367,749
4	Four or more	48	50,349
		=====	=====
		23,608	26,551,748

Coverage: Respondents who had at least one work period and who had given birth or adopted a child.  
Source: General Social Survey 2006, derived from WH1\_Q370, WH2\_Q370, WH3\_Q370 WH4\_Q370, WH5\_Q370, MAL\_Q120, MAL\_Q130, MAL\_Q220, MAL\_Q320, MAL\_Q420, MAL\_Q520, MAL\_Q620, MAL\_Q720, MAL\_Q725.  
Format: I1  
Weight variable: WGHT\_PER

Variable Name: **AGE\_MAT\_PAT1BEG** Position: 1749 Length: 4.1

Age of respondent at the beginning of her first maternity/paternity leave.

		FREQ	WTD
12.0 : 60.0		4,746	5,010,792
99.7	Not asked	18,811	21,484,206
99.8	Not stated	12	14,775
99.9	Don't know	39	41,975
		=====	=====
		23,608	26,551,748

Coverage: Respondents who had at least one maternity/paternity leave.  
Source: General Social Survey 2006, derived from WH01\_Q60 ... WH05\_Q60, WF01\_Q50 ... WF05\_Q50, WP01\_Q50 ... WP05\_Q50, WH02\_Q20 ... WH05\_Q20, MAL\_Q140, MAL\_Q160.

Format: F4.1  
Weight variable: WGHT\_PER

Variable Name: **AGE\_MAT\_PAT1END** Position: 1753 Length: 4.1

Age of respondent at the end of her first maternity/paternity leave.

		FREQ	WTD
13.0 : 60.0		4,295	4,512,172
99.5	Still on maternity/paternity leave	359	398,466
99.7	Not asked	18,811	21,484,206
99.8	Not stated	11	13,530
99.9	Don't know	132	143,374
		=====	=====
		23,608	26,551,748

Coverage: Respondents who had at least one maternity/paternity leave.  
Source: General Social Survey 2006, derived from WH1\_Q370 ... WH5\_Q370, WH2\_Q110 ... WH5\_Q110, MAL\_Q160 and the respondent's birth date.

Format: F4.1  
Weight variable: WGHT\_PER

Variable Name: **DUR\_MAT\_PAT1** Position: 1757 Length: 3

Length of respondent's first maternity/paternity leave (in months).

		FREQ	WTD
000 : 410		4,295	4,512,172
995	Still on maternity/paternity leave	356	392,930
997	Not asked	18,811	21,484,206
998	Not stated	12	14,775
999	Don't know	134	147,665
		=====	=====
		23,608	26,551,748

Coverage: Respondents who had at least one maternity/paternity leave.  
 Source: General Social Survey 2006, derived from WH1\_Q370...WH5\_Q370, Wh1\_Q260...Wh5\_Q260,  
 Wh1\_Q360...Wh5\_Q360, WH2\_Q110...WH5\_Q110, MAL\_Q140, MAL\_Q160.  
 Format: I3  
 Weight variable: WGHT\_PER

Variable Name: **AGE\_MAT\_PAT2BEG** Position: 1760 Length: 4.1

Age of respondent at the beginning of her second maternity/paternity leave.

		FREQ	WTD
14.0 : 49.0		1,809	1,976,863
99.7	Not asked	21,786	24,561,790
99.8	Not stated	3	2,049
99.9	Don't know	10	11,045
		=====	=====
		23,608	26,551,748

Coverage: Respondents who had at least two maternity/paternity leaves.  
 Source: General Social Survey 2006, derived from WH02\_Q60 ... WH05\_Q60, WF02\_Q50 ... WF05\_Q50,  
 WP02\_Q50 ... WP05\_Q50, MAL\_Q140, MAL\_Q240 and the respondent's birth date.  
 Format: F4.1  
 Weight variable: WGHT\_PER

Variable Name: **AGE\_MAT\_PAT2END** Position: 1764 Length: 4.1

Age of respondent at the end of her second maternity/paternity leave.

		FREQ	WTD
14.0 : 54.0		1,675	1,828,461
99.5	Still on maternity/paternity leave	109	126,249
99.7	Not asked	21,786	24,561,790
99.8	Not stated	3	2,049
99.9	Don't know	35	33,199
		=====	=====
		23,608	26,551,748

Coverage: Respondents who had at least two maternity/paternity leaves.  
Source: General Social Survey 2006, derived from WH2\_Q370 ... WH5\_Q370, WH3\_Q110 ... WH5\_Q110, MAL\_Q160, MAL\_Q260, and the respondent's birth date.

Format: F4.1  
Weight variable: WGHT\_PER

Variable Name: **DUR\_MAT\_PAT2** Position: 1768 Length: 3

Length of respondent's second maternity/paternity leave (in months).

		FREQ	WTD
000 : 360		1,675	1,828,461
995	Still on maternity/paternity leave	108	123,945
997	Not asked	21,786	24,561,790
998	Not stated	3	2,049
999	Don't know	36	35,502
		=====	=====
		23,608	26,551,748

Coverage: Respondents who had at least two maternity/paternity leaves.  
Source: General Social Survey 2006, derived from WH1\_Q370...WH5\_Q370, Wh1\_Q260...Wh5\_Q260, Wh1\_Q360...Wh5\_Q360, WH2\_Q110...WH5\_Q110, MAL\_Q140... MAL\_Q240, MAL\_Q160 ... MAL\_Q260.

Format: I3  
Weight variable: WGHT\_PER

Variable Name: **AGE\_MAT\_PAT3BEG** Position: 1771 Length: 4.1

Age of respondent at the beginning of her third maternity/paternity leave.

		FREQ	WTD
18.0 : 57.0		344	382,822
99.7	Not asked	23,262	26,167,442
99.8	Not stated	0	0
99.9	Don't know	2	1,483
		=====	=====
		23,608	26,551,748

Coverage: Respondents who had at least three maternity/paternity leaves.  
Source: General Social Survey 2006, derived from WH03\_Q60 ... WH05\_Q60, WF03\_Q50 ... WF05\_Q50, WP03\_Q50 ... WP05\_Q50, MAL\_Q140, MAL\_Q240, MAL\_Q340 and the respondent's birth date.

Format: F4.1  
Weight variable: WGHT\_PER

Variable Name: **AGE\_MAT\_PAT3END** Position: 1775 Length: 4.1

Age of respondent at the end of her third maternity/paternity leave.

		FREQ	WTD
18.0 : 44.0		320	357,631
99.5	Still on maternity/paternity leave	18	19,260
99.7	Not asked	23,262	26,167,442
99.8	Not stated	0	0
99.9	Don't know	8	7,415
		=====	=====
		23,608	26,551,748

Coverage: Respondents who had at least three maternity/paternity leaves.  
Source: General Social Survey 2006, derived from WH3\_Q370 ... WH5\_Q370, WH4\_Q110 ... WH5\_Q110, MAL\_Q160, MAL\_Q260, MAL\_Q360 and the respondent's birth date.

Format: F4.1  
Weight variable: WGHT\_PER

Variable Name: **DUR\_MAT\_PAT3** Position: 1779 Length: 3

Length of respondent's third maternity/paternity leave (in months).

		FREQ	WTD
000 : 151		320	357,631
995	Still on maternity/paternity leave	18	19,260
997	Not asked	23,262	26,167,442
998	Not stated	0	0
999	Don't know	8	7,415
		=====	=====
		23,608	26,551,748

Coverage: Respondents who had at least three maternity/paternity leaves.  
 Source: General Social Survey 2006, derived from WH1\_Q370...WH5\_Q370, Wh1\_Q260...Wh5\_Q260,  
 Wh1\_Q360...Wh5\_Q360, WH2\_Q110...WH5\_Q110, MAL\_Q140... MAL\_Q340, MAL\_Q160 ... MAL\_Q360.  
 Format: I3  
 Weight variable: WGHT\_PER

Variable Name: **AGE\_MAT\_PAT4BEG** Position: 1782 Length: 4.1

Age of respondent at the beginning of her fourth maternity/paternity leave.

		FREQ	WTD
24.0 : 41.0		36	37,118
99.7	Not asked	23,572	26,514,630
99.8	Not stated	0	0
99.9	Don't know	0	0
		=====	=====
		23,608	26,551,748

Coverage: Respondents who had at least four maternity/paternity leaves.  
 Source: General Social Survey 2006, derived from WH4\_Q370 ... WH5\_Q370, WH4\_Q260 ... WH5\_Q260,  
 WH4\_Q360 ... WH5\_Q360, MAL\_Q140, MAL\_Q240, MAL\_Q340, MAL\_Q440 and the respondent's birth date.  
 Format: F4.1  
 Weight variable: WGHT\_PER

Variable Name: **AGE\_MAT\_PAT4END** Position: 1786 Length: 4.1

Age of respondent at the end of her fourth maternity/paternity leave.

		FREQ	WTD
24.0 : 42.0		36	37,118
99.5	Still on maternity/paternity leave	0	0
99.7	Not asked	23,572	26,514,630
99.8	Not stated	0	0
99.9	Don't know	0	0
		=====	=====
		23,608	26,551,748

Coverage: Respondents who had at least four maternity/paternity leaves.  
Source: General Social Survey 2006, derived from WH4\_Q370 ... WH5\_Q370, WH5\_Q110, MAL\_Q160, MAL\_Q260, MAL\_Q360, MAL\_Q460 and the respondent's birth date.

Format: F4.1  
Weight variable: WGHT\_PER

Variable Name: **DUR\_MAT\_PAT4** Position: 1790 Length: 3

Length of respondent's fourth maternity/paternity leave (in months).

		FREQ	WTD
000 : 065		36	37,118
995	Still on maternity/paternity leave	0	0
997	Not asked	23,572	26,514,630
998	Not stated	0	0
999	Don't know	0	0
		=====	=====
		23,608	26,551,748

Coverage: Respondents who had at least four maternity/paternity leaves.  
Source: General Social Survey 2006, derived from WH1\_Q370...WH5\_Q370, Wh1\_Q260...Wh5\_Q260, Wh1\_Q360...Wh5\_Q360, WH2\_Q110...WH5\_Q110, MAL\_Q140... MAL\_Q440, MAL\_Q160 ... MAL\_Q460.

Format: I3  
Weight variable: WGHT\_PER



Variable Name: **ACMYRC** Position: 1793 Length: 2

Main activity of the respondent in the last 12 months.

		FREQ	WTD
01	Working at a paid job or business	13,006	15,091,363
02	Looking for paid work	343	397,293
03	Going to school	2,068	3,346,231
04	Caring for children	1,041	1,123,667
05	Household work	1,045	1,045,155
06	Retired	4,871	4,357,588
07	Maternity / paternity leave	57	60,405
08	Long term illness	608	563,688
09	Other	295	276,661
98	Not stated	240	259,460
99	Don't know	34	30,238
		=====	=====
		23,608	26,551,748

Coverage: All respondents.

Source: General Social Survey, 2006, derived from MAR\_Q110.

Format: I2

Weight variable: WGHT\_PER

Note: Other includes volunteering, disability, both working and Caring for children and both working and going to school.

Variable Name: **EDUSTAT** Position: 1795 Length: 1

Full-time or part-time education status for the respondent.

		FREQ	WTD
1	Studying full-time	1,910	3,080,974
2	Studying part-time	151	249,070
7	Not asked	21,534	23,202,671
8	Not stated	12	17,343
9	Don't know	1	1,691
		=====	=====
		23,608	26,551,748

Coverage: Respondents who answered: MAR\_Q110 = 03.

Source: General Social Survey, 2006, derived from MAR\_Q120.

Format: I1

Weight variable: WGHT\_PER

Variable Name: **MAR\_Q133** Position: 1796 Length: 1

Did you have a job or were you self-employed at any time last week?

		FREQ	WTD
1	Yes	1,988	2,800,776
2	No	8,365	8,388,993
7	Not asked	13,007	15,092,932
8	Not stated	239	258,813
9	Don't know	9	10,234
		=====	=====
		23,608	26,551,748

Coverage: Respondents who answered: MAR\_Q110 = 02,03,04,05,06,07,08,09,98 or 99.  
Source: General Social Survey, 2006.  
Format: I1  
Weight Variable : WGHT\_PER

Variable Name: **MAR\_Q134** Position: 1797 Length: 1

In the last four weeks, did you look for a job?

		FREQ	WTD
1	Yes	757	948,324
2	No	7,606	7,433,162
7	Not asked	14,995	17,893,708
8	Not stated	243	269,236
9	Don't know	7	7,319
		=====	=====
		23,608	26,551,748

Coverage: Respondents who answered: MAR\_Q110 = 02,03,04,05,06,07,08,09,98,99 and MAR\_Q133 = 2,8,9.  
Source: General Social Survey, 2006.  
Format: I1  
Weight Variable : WGHT\_PER

Variable Name: **MAR\_Q135** Position: 1798 Length: 1

Did you have a job or were you self-employed at any time during the past 12 months?

		FREQ	WTD
1	Yes	1,008	1,255,065
2	No	7,351	7,122,196
7	Not asked	14,995	17,893,708
8	Not stated	245	269,784
9	Don't know	9	10,995
		=====	=====
		23,608	26,551,748

Coverage: Respondents who answered: MAR\_Q110 = 02,03,04,05,06,07,08,09,98,99 and MAR\_Q133 = 2,8,9.  
Source: General Social Survey, 2006.  
Format: I1  
Weight Variable : WGHT\_PER

Variable Name: **MAR\_Q136** Position: 1799 Length: 1

Have you ever worked at a job or business?

		FREQ	WTD
1	Yes	2,194	2,235,956
2	No	643	860,197
7	Not asked	20,519	23,176,659
8	Not stated	239	265,883
9	Don't know	13	13,052
		=====	=====
		23,608	26,551,748

Coverage: Respondents who answered: MAR\_Q110 = 02,03,04,05,07,08,09,98,99 and MAR\_Q133 = 2,8,9 and MAR\_Q135 = 2,8,9.  
 Source: General Social Survey, 2006.  
 Format: I1  
 Weight Variable : WGHT\_PER

Variable Name: **AGE\_LSTPDWKC** Position: 1800 Length: 4.1

Age of respondent when last did paid work.

		FREQ	WTD
15.0 : 64.0		5,497	5,155,385
65	65 years and more	681	648,146
99.5	Never worked	643	860,197
99.7	Not asked	16,255	19,427,708
99.8	Not stated	25	20,854
99.9	Don't know	507	439,457
		=====	=====
		23,608	26,551,748

Coverage: Respondents who answered: MAR\_Q110 = '06' or MAR\_Q136 = '1'.  
 Source: General Social Survey, 2006, derived from MAR\_Q137, RESPMTH and RESPYR.  
 Format: F4.1  
 Weight variable: WGHT\_PER

Variable Name: **WKWE** Position: 1804 Length: 2

Number of weeks during the past 12 months the respondent was employed.

		FREQ	WTD
01 : 52		15,783	18,892,299
97	Not asked	7,605	7,402,975
98	Not stated	19	23,812
99	Don't know	201	232,661
		=====	=====
		23,608	26,551,748

Coverage: Respondents who answered: MAR\_Q135 = 1 or MAR\_Q110 = 01 or MAR\_Q133 = 1.

Source: General Social Survey, 2006, derived from MAR\_Q170.

Format: I2

Weight variable: WGHT\_PER

Note: Includes vacation, illness, strikes, lockouts and maternity/paternity leave.

Variable Name: **MAR\_Q172** Position: 1806 Length: 1

Were you mainly:

		FREQ	WTD
1	... a paid worker?	12,581	15,077,277
2	... self-employed?	2,349	2,743,830
3	... an unpaid family worker?	32	33,050
7	Not asked	8,613	8,658,040
8	Not stated	26	28,124
9	Don't know	7	11,427
		=====	=====
		23,608	26,551,748

Coverage: Respondents who answered: MAR\_Q110 = 01 or MAR\_Q133 = 1 or (MAR\_Q133 = 8,9 and MAR\_Q135 = 1).

Source: General Social Survey, 2006.

Format: I1

Weight Variable : WGHT\_PER

Variable Name: **MAR\_Q173** Position: 1807 Length: 1

Did you have any paid employees?

		FREQ	WTD
1	Yes	815	973,295
2	No	1,527	1,759,483
7	Not asked	21,259	23,807,918
8	Not stated	1	1,444
9	Don't know	6	9,608
		=====	=====
		23,608	26,551,748

Coverage: Respondents who answered:(MAR\_Q110 = 01 and MAR\_Q172 = 2) or (MAR\_Q133 = 1 and MAR\_Q172 = 2) or ((MAR\_Q133 = 8,9) and (MAR\_Q135 = 1) and (MAR\_Q172 = 2)).

Source: General Social Survey, 2006.

Format: I1

Weight Variable : WGHT\_PER

Variable Name: **MAR\_Q174** Position: 1808 Length: 4

How many employees did you have?

		FREQ	WTD
0001 : 0800		797	949,232
9997	Not asked	22,793	25,578,453
9998	Not stated	3	6,193
9999	Don't know	15	17,871
		=====	=====
		23,608	26,551,748

Coverage: Respondents who answered:(MAR\_Q110 = 01 and MAR\_Q172 = 2 and MAR\_Q173 = 1) or (MAR\_Q133 = 1 and MAR\_Q172 = 2 and MAR\_Q173 = 1) or ((MAR\_Q133 = 8,9) and (MAR\_Q135 = 1) and (MAR\_Q172 = 2) and (MAR\_Q173 = 1)).

Source: General Social Survey, 2006.

Format: I4

Weight Variable : WGHT\_PER

Variable Name: **MAR\_Q190** Position: 1812 Length: 1

Some people do all or some of their paid work at home. Excluding overtime, do you usually work any of your scheduled hours at home?

		FREQ	WTD
1	Yes	2,556	3,011,920
2	No	12,390	14,824,641
7	Not asked	8,613	8,658,040
8	Not stated	27	29,091
9	Don't know	22	28,055
		=====	=====
		23,608	26,551,748

Coverage: Respondents who answered: MAR\_Q110 = 01 or MAR\_Q133 = 1 or (MAR\_Q133 = 8,9 and MAR\_Q135 = 1).  
Source: General Social Survey, 2006.  
Format: I1  
Weight Variable : WGHT\_PER

Variable Name: **WKWEHOHR\_C** Position: 1813 Length: 2

Number of paid hours per week the respondent usually works at home.

		FREQ	WTD
01 : 72		2,329	2,771,340
75	75 and more hours	42	43,761
97	Not asked	21,052	23,539,828
98	Not stated	7	9,979
99	Don't know	178	186,841
		=====	=====
		23,608	26,551,748

Coverage: Respondents who answered: MAR\_Q190 = 1.  
Source: General Social Survey, 2006, derived from MAR\_Q191.  
Format: I2  
Weight variable: WGHT\_PER

Variable Name: **MAR\_Q193** Position: 1815 Length: 2

What is the main reason you do some of your work at home?

		FREQ	WTD
01	Care for children	109	124,938
02	Care for other family members	22	35,278
03	Other personal/family responsibilities	55	80,495
04	Requirements of the job, no choice	474	552,338
05	Home is usual place of work	899	984,619
06	Better conditions of work	440	550,173
07	Saves time, money	283	339,686
08	Other	250	315,668
97	Not asked	21,052	23,539,828
98	Not stated	14	17,934
99	Don't know	10	10,791
		=====	=====
		23,608	26,551,748

Coverage: Respondents who answered: MAR\_Q190 = 1.  
 Source: General Social Survey, 2006.  
 Format: I2  
 Weight Variable : WGHT\_PER

Variable Name: **NAICS2002\_C16** Position: 1817 Length: 2

North American Industrial Classification System of the respondent - Last 12 months - 16 categories.

		FREQ	WTD
01	Agriculture	373	379,172
02	Forestry, fishing, mining, oil and gas	355	357,340
03	Utilities	137	157,702
04	Construction	930	1,157,665
05	Manufacturing	1,680	2,225,608
06	Trade	2,313	2,990,813
07	Transportation and warehousing	706	835,652
08	Finance, insurance, real estate and leasing	882	1,069,699
09	Professional, scientific and technical services	1,135	1,436,940
10	Management, administrative and other support	643	789,826
11	Educational services	1,289	1,431,731
12	Health care and social assistance	1,913	2,009,716
13	Information, culture and recreation	767	956,972
14	Accommodation and food services	916	1,212,909
15	Other services	672	789,217
16	Public administration	1,046	1,030,794
97	Not asked	7,605	7,402,975
98	Not stated	235	304,488
99	Don't know	11	12,528
		=====	=====
		23,608	26,551,748

Coverage: Respondents who answered: (MAR\_Q133=2 and MAR\_Q135=1) or MAR\_Q172=1,3,8,9.  
Source: General Social Survey, 2006, derived from MAR\_Q310, MAR\_Q311, MAR\_Q312, MAR\_Q313.

Format: I2

Weight variable: WGHT\_PER

Note: Statistics Canada, 2002 North American Industrial Classification System (NAICS).



Variable Name: **NOCS2001\_C10** Position: 1819 Length: 2

National Occupational Classification(2001) of the respondent - Last 12 months - 10 categories.

		FREQ	WTD
01	Management occupations	1,326	1,578,964
02	Business, finance and administrative occupations	2,960	3,366,204
03	Natural and applied sciences and related occupations	1,075	1,398,878
04	Health occupations	1,050	1,100,141
05	Occupations in social science, education, government service and religion	1,581	1,714,980
06	Occupations in art, culture, recreation and sport	591	715,123
07	Sales and services occupations	3,689	4,630,148
08	Trades, transport and equipment operators and related occupations	2,068	2,627,776
09	Occupations unique to primary industry	664	704,148
10	Occupations unique to processing, manufacturing and utilities	780	1,030,677
97	Not asked	7,605	7,402,975
98	Not stated	208	269,204
99	Don't know	11	12,528
		=====	=====
		23,608	26,551,748

Coverage: Respondents who answered: (MAR\_Q133=2 and MAR\_Q135=1) or MAR\_Q172=1,3,8,9.  
 Source: General Social Survey, 2006, derived from MAR\_Q310, MAR\_Q311, MAR\_Q312, MAR\_Q313.  
 Format: I2  
 Weight variable: WGHT\_PER

Note: Statistics Canada, National Occupational Classification(2001).

Variable Name: **SOC91C10** Position: 1821 Length: 2

Standard Occupational Classification (1991) of the respondent - 10 categories.

		FREQ	WTD
01	Management occupations	1,324	1,576,167
02	Business, finance and administrative occupations	2,983	3,399,103
03	Natural and applied sciences	1,054	1,370,021
04	Health occupations	1,040	1,090,288
05	Occupations in social science, education	1,400	1,503,745
06	Artistic/culture/recreation/sport	586	708,880
07	Sales and services occupations	3,885	4,856,236
08	Trades, transport and equipment	1,981	2,516,123
09	Occupations unique to primary industry	664	704,148
10	Occupations unique to processing and manufacturing	867	1,142,331
97	Not asked	7,605	7,402,975
98	Not stated	208	269,204
99	Don't know	11	12,528
		=====	=====
		23,608	26,551,748

Coverage: Respondents who answered: (MAR\_Q133=2 and MAR\_Q135=1) or MAR\_Q172=1,3,8,9.  
Source: General Social Survey, 2006, derived from MAR\_Q310, MAR\_Q311, MAR\_Q312, MAR\_Q313.

Format: I2

Weight variable: WGHT\_PER

Note: Statistics Canada, 1991 Standard Occupational Classification manual.

Variable Name: **MAR\_Q350** Position: 1823 Length: 1

Which of the following best describes your terms of employment in this job? Are you a:

		FREQ	WTD
1	... regular employee with no contractual or anticipated termination date?	10,671	12,817,568
2	... seasonal employee: your employment on this job is intermittent according to the season of the year?	673	791,115
3	... term employee (term of employment has a set termination date)?	682	799,711
4	... casual or on-call employee?	546	647,447
7	Not asked	10,962	11,401,870
8	Not stated	41	45,653
9	Don't know	33	48,385
		=====	=====
		23,608	26,551,748

Coverage: Respondents who answered: MAR\_Q172 = 1,3,8 or 9.

Source: General Social Survey, 2006.

Format: I1

Weight Variable : WGHT\_PER

Variable Name: **MAR\_Q364** Position: 1824 Length: 1

Are you a union member or covered by a union contract or collective agreement in this job?

		FREQ	WTD
1	Yes	4,077	4,507,840
2	No	8,435	10,458,627
7	Not asked	10,962	11,401,870
8	Not stated	47	56,551
9	Don't know	87	126,859
		=====	=====
		23,608	26,551,748

Coverage: Respondents who answered: MAR\_Q172 = 1,3,8 or 9.

Source: General Social Survey, 2006.

Format: I1

Weight Variable : WGHT\_PER

Variable Name: **MAR\_Q367** Position: 1825 Length: 1

How much education or schooling is usually required to get a job like yours?

		FREQ	WTD
1	Less than completed high school	2,051	2,579,991
2	High school diploma	3,382	4,158,224
3	Diploma or certificate	3,088	3,634,006
4	University degree	2,951	3,359,723
5	Other	466	617,052
7	Not asked	10,962	11,401,870
8	Not stated	61	81,612
9	Don't know	647	719,270
		=====	=====
		23,608	26,551,748

Coverage: Respondents who answered: MAR\_Q172 = 1,3,8 or 9.

Source: General Social Survey, 2006.

Format: I1

Weight Variable : WGHT\_PER

Variable Name: **MAR\_Q370** Position: 1826 Length: 3

Approximately, how many kilometres is it from your residence to your place of work?

		FREQ	WTD
000 : 500		12,435	14,758,923
995	Respondent works at home	989	1,132,210
997	Not asked	8,613	8,658,040
998	Not stated	72	87,081
999	Don't know	1,499	1,915,494
		=====	=====
		23,608	26,551,748

Coverage: Respondents who answered: MAR\_Q110 = 01 or MAR\_Q133 = 1 or (MAR\_Q133 = 8,9 and MAR\_Q135 = 1).  
Source: General Social Survey, 2006.  
Format: I3  
Weight Variable : WGHT\_PER

Variable Name: **MAR\_Q381** Position: 1829 Length: 1

Did you have more than one paid job last week?

		FREQ	WTD
1	Yes	1,035	1,280,824
2	No	13,904	16,546,195
7	Not asked	8,613	8,658,040
8	Not stated	46	53,668
9	Don't know	10	13,021
		=====	=====
		23,608	26,551,748

Coverage: Respondents who answered: MAR\_Q110 = 01 or MAR\_Q133 = 1 or (MAR\_Q133 = 8,9 and MAR\_Q135 = 1).  
Source: General Social Survey, 2006.  
Format: I1  
Weight Variable : WGHT\_PER

Variable Name: **MAR\_Q382** Position: 1830 Length: 5.1

How many hours a week do you usually work at your job?

		FREQ	WTD
001.0 : 168.0		13,643	16,245,559
999.7	Not asked	9,704	10,005,553
999.8	Not stated	13	12,897
999.9	Don't know	248	287,739
		=====	=====
		23,608	26,551,748

Coverage: Respondents who answered: MAR\_Q381 = 2.  
Source: General Social Survey, 2006.  
Format: F5.1  
Weight Variable : WGHT\_PER

Variable Name: **MAR\_Q383** Position: 1835 Length: 5.1

How many hours a week do you usually work at your main job?

		FREQ	WTD
002.0 : 100.0		1,012	1,253,030
999.7	Not asked	22,573	25,270,924
999.8	Not stated	1	1,703
999.9	Don't know	22	26,091
		=====	=====
		23,608	26,551,748

Coverage: Respondents who answered: MAR\_Q381 = 1.

Source: General Social Survey, 2006.

Format: F5.1

Weight Variable : WGHT\_PER

Variable Name: **MAR\_Q384** Position: 1840 Length: 5.1

How many hours a week do you usually work at your other job?

		FREQ	WTD
000.0 : 098.0		1,003	1,246,008
999.7	Not asked	22,573	25,270,924
999.8	Not stated	1	1,703
999.9	Don't know	31	33,114
		=====	=====
		23,608	26,551,748

Coverage: Respondents who answered: MAR\_Q381 = 1.

Source: General Social Survey, 2006.

Format: F5.1

Weight Variable : WGHT\_PER

Variable Name: **WKWEHR\_C** Position: 1845 Length: 4.1

Number of hours usually worked at all jobs in a week.

		FREQ	WTD
01.0 : 74.0		14,299	17,110,206
75	75 and more hours	335	367,999
99.7	Not asked	8,613	8,658,040
99.8	Not stated	60	68,268
99.9	Don't know	301	347,235
		=====	=====
		23,608	26,551,748

Coverage: Respondents who answered: MAR\_Q110 = 01 or MAR\_Q133 = 1 or (MAR\_Q133 = 8,9 and MAR\_Q135 = 1)

Source: General Social Survey, 2006, derived from MAR\_Q382, MAR\_Q383 and MAR\_Q384.

Format: F4.1

Weight variable: WGHT\_PER

Note: Includes vacation, illness, strikes, lockouts and maternity/paternity leave.

Variable Name: **MAR\_Q385** Position: 1849 Length: 2

What is the main reason why you worked at more than one job last week?

		FREQ	WTD
01	Meet regular household expenses	220	238,707
02	Pay off debts	97	128,769
03	Buy something special	24	30,709
04	Save for the future	109	139,696
05	Gain experience	37	66,421
06	Build up a business	62	78,484
07	Enjoys the work of the second job	216	254,659
08	Other	200	258,801
09	For extra income, extra money in general	61	74,472
97	Not asked	22,573	25,270,924
98	Not stated	1	1,063
99	Don't know	8	9,043
		=====	=====
		23,608	26,551,748

Coverage: Respondents who answered: MAR\_Q381 = 1.  
Source: General Social Survey, 2006.  
Format: I2  
Weight Variable : WGHT\_PER

Variable Name: **MAR\_Q388\_C01** Position: 1851 Length: 1

Why do you usually work less than 30 hours a week? Own illness or disability

		FREQ	WTD
1	Yes	82	78,295
2	No	1,940	2,462,115
7	Not asked	21,575	23,996,388
8	Not stated	1	1,063
9	Don't know	10	13,888
		=====	=====
		23,608	26,551,748

Coverage: Respondents who answered: MAR\_Q382 < 30 or (MAR\_Q383 and MAR\_384 < 30).  
Source: General Social Survey, 2006.  
Format: I1  
Weight Variable : WGHT\_PER

Variable Name: **MAR\_Q388\_C02** Position: 1852 Length: 1

Why do you usually work less than 30 hours a week? Child care responsibilities

		FREQ	WTD
1	Yes	261	301,149
2	No	1,761	2,239,260
7	Not asked	21,575	23,996,388
8	Not stated	1	1,063
9	Don't know	10	13,888
		=====	=====
		23,608	26,551,748

Coverage: Respondents who answered: MAR\_Q382 < 30 or (MAR\_Q383 <30 and MAR\_Q384 <30).  
Source: General Social Survey, 2006.  
Format: I1  
Weight Variable : WGHT\_PER

Variable Name: **MAR\_Q388\_C03** Position: 1853 Length: 1

Why do you usually work less than 30 hours a week? Elder care responsibilities

		FREQ	WTD
1	Yes	17	18,180
2	No	2,005	2,522,230
7	Not asked	21,575	23,996,388
8	Not stated	1	1,063
9	Don't know	10	13,888
		=====	=====
		23,608	26,551,748

Coverage: Respondents who answered: MAR\_Q382 < 30 or (MAR\_Q383 <30 and MAR\_Q384 <30).  
Source: General Social Survey, 2006.  
Format: I1  
Weight Variable : WGHT\_PER

Variable Name: **MAR\_Q388\_C04** Position: 1854 Length: 1

Why do you usually work less than 30 hours a week? Other personal or family responsibilities

		FREQ	WTD
1	Yes	135	171,744
2	No	1,887	2,368,666
7	Not asked	21,575	23,996,388
8	Not stated	1	1,063
9	Don't know	10	13,888
		=====	=====
		23,608	26,551,748

Coverage: Respondents who answered: MAR\_Q382 < 30 or (MAR\_Q383 <30 and MAR\_Q384 <30).  
Source: General Social Survey, 2006.  
Format: I1  
Weight Variable : WGHT\_PER

Variable Name: **MAR\_Q388\_C05** Position: 1855 Length: 1

Why do you usually work less than 30 hours a week? Going to school

		FREQ	WTD
1	Yes	411	695,186
2	No	1,611	1,845,223
7	Not asked	21,575	23,996,388
8	Not stated	1	1,063
9	Don't know	10	13,888
		=====	=====
		23,608	26,551,748

Coverage: Respondents who answered: MAR\_Q382 < 30 or (MAR\_Q383 <30 and MAR\_Q384 <30).  
Source: General Social Survey, 2006.  
Format: I1  
Weight Variable : WGHT\_PER

Variable Name: **MAR\_Q388\_C06** Position: 1856 Length: 1

Why do you usually work less than 30 hours a week? Could only find part-time work

		FREQ	WTD
1	Yes	357	422,992
2	No	1,665	2,117,417
7	Not asked	21,575	23,996,388
8	Not stated	1	1,063
9	Don't know	10	13,888
		=====	=====
		23,608	26,551,748

Coverage: Respondents who answered: MAR\_Q382 < 30 or (MAR\_Q383 <30 and MAR\_Q384 <30).  
Source: General Social Survey, 2006.  
Format: I1  
Weight Variable : WGHT\_PER

Variable Name: **MAR\_Q388\_C07** Position: 1857 Length: 1

Why do you usually work less than 30 hours a week? Did not want full-time work

		FREQ	WTD
1	Yes	562	624,273
2	No	1,460	1,916,136
7	Not asked	21,575	23,996,388
8	Not stated	1	1,063
9	Don't know	10	13,888
		=====	=====
		23,608	26,551,748

Coverage: Respondents who answered: MAR\_Q382 < 30 or (MAR\_Q383 <30 and MAR\_Q384 <30).  
Source: General Social Survey, 2006.  
Format: I1  
Weight Variable : WGHT\_PER



Variable Name: **MAR\_Q388\_C08** Position: 1858 Length: 1

Why do you usually work less than 30 hours a week? Full-time work under 30 hours per week

		FREQ	WTD
1	Yes	110	133,287
2	No	1,912	2,407,122
7	Not asked	21,575	23,996,388
8	Not stated	1	1,063
9	Don't know	10	13,888
		=====	=====
		23,608	26,551,748

Coverage: Respondents who answered: MAR\_Q382 < 30 or (MAR\_Q383 <30 and MAR\_Q384 <30).  
Source: General Social Survey, 2006.  
Format: I1  
Weight Variable : WGHT\_PER

Variable Name: **MAR\_Q388\_C09** Position: 1859 Length: 1

Why do you usually work less than 30 hours a week? Other

		FREQ	WTD
1	Yes	94	126,182
2	No	1,928	2,414,228
7	Not asked	21,575	23,996,388
8	Not stated	1	1,063
9	Don't know	10	13,888
		=====	=====
		23,608	26,551,748

Coverage: Respondents who answered: MAR\_Q382 < 30 or (MAR\_Q383 <30 and MAR\_Q384 <30).  
Source: General Social Survey, 2006.  
Format: I1  
Weight Variable : WGHT\_PER

Variable Name: **MAR\_Q388\_C10** Position: 1860 Length: 1

Why do you usually work less than 30 hours a week? Requirement of the work

		FREQ	WTD
1	Yes	149	170,599
2	No	0	0
7	Not asked	23,448	26,366,198
8	Not stated	1	1,063
9	Don't know	10	13,888
		=====	=====
		23,608	26,551,748

Coverage: Respondents who answered: MAR\_Q382 < 30 or (MAR\_Q383 <30 and MAR\_Q384 <30).  
Source: General Social Survey, 2006.  
Format: I1  
Weight Variable : WGHT\_PER

Note: New category created from answers in MAR\_Q389

Variable Name: **MAR\_Q390** Position: 1861 Length: 2

How many days a week do you usually work at your main job?

		FREQ	WTD
01 : 07		14,665	17,528,206
97	Not asked	8,613	8,658,040
98	Not stated	59	67,207
99	Don't know	271	298,294
		=====	=====
		23,608	26,551,748

Coverage: Respondents who answered: (MAR\_Q110 = 01 and ((01 <= MAR\_Q170 <= 52) or MAR\_Q170 = 98,99)) or (MAR\_Q133 = 1 and ((01 <= MAR\_Q170 <= 52) or MAR\_Q170 = 98,99)).  
 Source: General Social Survey, 2006.  
 Format: I2  
 Weight Variable : WGHT\_PER

Variable Name: **MAR\_Q395** Position: 1863 Length: 2

How many days a week do you usually work at your other job(s)?

		FREQ	WTD
01 : 07		987	1,222,063
97	Not asked	22,573	25,270,924
98	Not stated	1	1,063
99	Don't know	47	57,698
		=====	=====
		23,608	26,551,748

Coverage: Respondents who answered: MAR\_Q381 = 1.  
 Source: General Social Survey, 2006.  
 Format: I2  
 Weight Variable : WGHT\_PER

Variable Name: **MAR\_Q410** Position: 1865 Length: 2

Which of the following best describes the hours you usually work at your main job? Is it:

		FREQ	WTD
01	... a regular daytime schedule or shift?	10,333	12,338,036
02	... a regular evening shift?	657	898,986
03	... a regular night shift?	325	417,512
04	... a rotating shift? (one that changes periodically from days to evenings or to nights)	1,669	1,925,019
05	... a split shift? (one consisting of two or more distinct periods each day)	160	189,601
06	... a compressed work week?	51	62,088
07	... on call or casual?	288	358,311
08	... an irregular schedule?	1,291	1,464,463
09	Other	134	137,488
97	Not asked	8,613	8,658,040
98	Not stated	60	65,964
99	Don't know	27	36,240
		=====	=====
		23,608	26,551,748

Coverage: Respondents who answered: MAR\_Q110=01 or MAR\_Q133 = 1 or (MAR\_Q133 = 8,9 and MAR\_Q135 = 1)  
 Source: General Social Survey, 2006.  
 Format: I2  
 Weight Variable : WGHT\_PER

Variable Name: **MAR\_Q413** Position: 1867 Length: 2

What is the main reason why you work this schedule at your main job?

		FREQ	WTD
01	Earn more money	79	113,323
02	Care for children	191	220,081
03	Care for other family members	38	50,229
04	Allow time for school	281	492,079
05	Requirement of the job, no choice	3,361	3,854,593
06	Other	269	310,746
07	Personal choice, preference	339	384,782
97	Not asked	19,033	21,098,279
98	Not stated	4	6,523
99	Don't know	13	21,113
		=====	=====
		23,608	26,551,748

Coverage: Respondents who answered: MAR\_Q410 = 02,03,04,05,06,07,08 or 09.  
 Source: General Social Survey, 2006.  
 Format: I2  
 Weight Variable : WGHT\_PER

Note: New category "07" created from MAR\_Q414

Variable Name: **MAR\_Q416** Position: 1869 Length: 1

Considering your main job, given the choice, would you, at your current wage rate, prefer to work:

		FREQ	WTD
1	... fewer hours for less pay?	1,326	1,604,992
2	... more hours for more pay?	2,557	3,286,077
3	... the same hours for the same pay?	9,090	10,683,046
4	... None of the above	1,750	2,007,984
7	Not asked	8,613	8,658,040
8	Not stated	88	99,153
9	Don't know	184	212,455
		=====	=====
		23,608	26,551,748

Coverage: Respondents who answered: MAR\_Q110 = 01 or MAR\_Q133 = 1 or (MAR\_Q133 = 8, 9 and MAR\_Q135 = 1).

Source: General Social Survey, 2006.

Format: I1

Weight Variable : WGHT\_PER

Variable Name: **MAR\_Q418\_C01** Position: 1870 Length: 1

Why would you prefer to work fewer hours? Was it: Family responsibilities

		FREQ	WTD
1	Yes	453	572,539
2	No	869	1,023,693
7	Not asked	22,282	24,946,756
8	Not stated	0	0
9	Don't know	4	8,760
		=====	=====
		23,608	26,551,748

Coverage: Respondents who answered: MAR\_Q416 = 1.

Source: General Social Survey, 2006.

Format: I1

Weight Variable : WGHT\_PER

Variable Name: **MAR\_Q418\_C02** Position: 1871 Length: 1

Why would you prefer to work fewer hours? Was it: Work related stress

		FREQ	WTD
1	Yes	166	207,007
2	No	1,156	1,389,225
7	Not asked	22,282	24,946,756
8	Not stated	0	0
9	Don't know	4	8,760
		=====	=====
		23,608	26,551,748

Coverage: Respondents who answered: MAR\_Q416 = 1.  
Source: General Social Survey, 2006.  
Format: I1  
Weight Variable : WGHT\_PER

Variable Name: **MAR\_Q418\_C03** Position: 1872 Length: 1

Why would you prefer to work fewer hours? Was it: Other health reasons

		FREQ	WTD
1	Yes	113	129,302
2	No	1,209	1,466,930
7	Not asked	22,282	24,946,756
8	Not stated	0	0
9	Don't know	4	8,760
		=====	=====
		23,608	26,551,748

Coverage: Respondents who answered: MAR\_Q416 = 1.  
Source: General Social Survey, 2006.  
Format: I1  
Weight Variable : WGHT\_PER

Variable Name: **MAR\_Q418\_C04** Position: 1873 Length: 1

Why would you prefer to work fewer hours? Was it: More leisure time

		FREQ	WTD
1	Yes	626	745,410
2	No	696	850,822
7	Not asked	22,282	24,946,756
8	Not stated	0	0
9	Don't know	4	8,760
		=====	=====
		23,608	26,551,748

Coverage: Respondents who answered: MAR\_Q416 = 1.  
Source: General Social Survey, 2006.  
Format: I1  
Weight Variable : WGHT\_PER

Variable Name: **MAR\_Q418\_C05** Position: 1874 Length: 1

Why would you prefer to work fewer hours? Was it: Other

		FREQ	WTD
1	Yes	94	118,548
2	No	1,228	1,477,684
7	Not asked	22,282	24,946,756
8	Not stated	0	0
9	Don't know	4	8,760
		=====	=====
		23,608	26,551,748

Coverage: Respondents who answered: MAR\_Q416 = 1.  
Source: General Social Survey, 2006.  
Format: I1  
Weight Variable : WGHT\_PER

Variable Name: **MAR\_Q418\_C06** Position: 1875 Length: 1

Why would you prefer to work fewer hours? Was it: Age, close to retirement

		FREQ	WTD
1	Yes	46	56,949
2	No	0	0
7	Not asked	23,558	26,486,039
8	Not stated	0	0
9	Don't know	4	8,760
		=====	=====
		23,608	26,551,748

Coverage: Respondents who answered: MAR\_Q416 = 1.  
Source: General Social Survey, 2006.  
Format: I1  
Weight Variable : WGHT\_PER

Note: New category created from answers given in MAR\_Q419

Variable Name: **MAR\_Q418\_C07** Position: 1876 Length: 1

Why would you prefer to work fewer hours? Was it: Quality of life, work-life balance

		FREQ	WTD
1	Yes	63	76,002
2	No	0	0
7	Not asked	23,541	26,466,986
8	Not stated	0	0
9	Don't know	4	8,760
		=====	=====
		23,608	26,551,748

Coverage: Respondents who answered: MAR\_Q416 = 1.

Source: General Social Survey, 2006.

Format: I1

Weight Variable : WGHT\_PER

Note: New category created from answers given in MAR\_Q419

Variable Name: **MAR\_Q420** Position: 1877 Length: 1

Do you have a flexible schedule that allows you to choose the time you begin and end your work day?

		FREQ	WTD
1	Yes	4,394	5,441,455
2	No	8,096	9,523,487
7	Not asked	11,027	11,474,471
8	Not stated	39	46,401
9	Don't know	52	65,934
		=====	=====
		23,608	26,551,748

Coverage: Respondents who answered: MAR\_Q172 = 1.

Source: General Social Survey, 2006.

Format: I1

Weight Variable : WGHT\_PER

Variable Name: **MAR\_Q421** Position: 1878 Length: 1

In the past 12 months, did you take advantage of this flexible schedule by:... taking career development training, that is training that you took outside of your paid working hours, that was not directly related to your job?

		FREQ	WTD
1	Yes	837	1,075,533
2	No	3,542	4,343,163
7	Not asked	19,214	21,110,293
8	Not stated	0	0
9	Don't know	15	22,758
		=====	=====
		23,608	26,551,748

Coverage: Respondents who answered: MAR\_Q420 = 1.  
Source: General Social Survey, 2006.  
Format: I1  
Weight Variable : WGHT\_PER

Variable Name: **MAR\_Q422** Position: 1879 Length: 1

In the past 12 months, did you take advantage of this flexible schedule by:... caring for your child(ren) when needed, without modifying the total number of hours you needed to work during the week (e.g. taking a few hours to go to the doctor, to meet teacher or day care provider, etc.)?

		FREQ	WTD
1	Yes	1,629	2,020,586
2	No	2,591	3,217,123
7	Not asked	19,214	21,110,293
8	Not stated	41	34,506
9	Don't know	133	169,240
		=====	=====
		23,608	26,551,748

Coverage: Respondents who answered: MAR\_Q420 = 1.  
Source: General Social Survey, 2006.  
Format: I1  
Weight Variable : WGHT\_PER



Variable Name: **MAR\_Q423** Position: 1880 Length: 1

In the past 12 months, did you take advantage of this flexible schedule by... working longer hours some days and shorter hours other days, (without modifying the total number of hours you needed to work during the week)?

		FREQ	WTD
1	Yes	3,201	3,975,644
2	No	1,169	1,433,757
7	Not asked	19,214	21,110,293
8	Not stated	0	0
9	Don't know	24	32,053
		=====	=====
		23,608	26,551,748

Coverage: Respondents who answered: MAR\_Q420 = 1.  
Source: General Social Survey, 2006.  
Format: I1  
Weight Variable : WGHT\_PER

Variable Name: **MAR\_Q424** Position: 1881 Length: 1

In the past 12 months, did you take advantage of this flexible schedule by... doing recreational activities, (without modifying the total number of hours you needed to work during the week (e.g. taking music lessons, cooking classes, doing sport activities, meeting with friends, etc.))?

		FREQ	WTD
1	Yes	2,164	2,752,611
2	No	2,200	2,646,662
7	Not asked	19,214	21,110,293
8	Not stated	3	3,425
9	Don't know	27	38,757
		=====	=====
		23,608	26,551,748

Coverage: Respondents who answered: MAR\_Q420 = 1.  
Source: General Social Survey, 2006.  
Format: I1  
Weight Variable : WGHT\_PER

Variable Name: **MAR\_Q432** Position: 1882 Length: 1

Does your employer:... provide you with the option to work part-time?

		FREQ	WTD
1	Yes	5,295	6,450,803
2	No	6,797	8,017,476
7	Not asked	11,027	11,474,471
8	Not stated	47	59,219
9	Don't know	442	549,779
		=====	=====
		23,608	26,551,748

Coverage: Respondents who answered: MAR\_Q172 = 1.

Source: General Social Survey, 2006.

Format: I1

Weight Variable : WGHT\_PER

Variable Name: **MAR\_Q433** Position: 1883 Length: 1

Does your employer provide you with the ability:... to take leave, paid or unpaid, for care of your children?

		FREQ	WTD
1	Yes	3,508	4,552,142
2	No	1,077	1,446,085
7	Not asked	18,662	20,020,013
8	Not stated	18	25,735
9	Don't know	343	507,772
		=====	=====
		23,608	26,551,748

Coverage: Respondents who answered: MAR\_Q172 = 1 and who have between 1 to 19 children.

Source: General Social Survey, 2006.

Format: I1

Weight Variable : WGHT\_PER

Variable Name: **MAR\_Q434** Position: 1884 Length: 1

Does your employer provide you with the ability:... to take leave, paid or unpaid, for care of your spouse or partner?

		FREQ	WTD
1	Yes	4,969	6,302,208
2	No	1,462	1,980,383
7	Not asked	16,390	17,249,985
8	Not stated	108	137,868
9	Don't know	679	881,303
		=====	=====
		23,608	26,551,748

Coverage: Respondents who answered: MAR\_Q172 = 1 and who are married or living common-law.  
Source: General Social Survey, 2006.  
Format: I1  
Weight Variable : WGHT\_PER

Variable Name: **MAR\_Q435** Position: 1885 Length: 1

Does your employer provide you with the ability:... to take leave, paid or unpaid, for care of other family members?

		FREQ	WTD
1	Yes	7,730	9,147,796
2	No	3,237	3,937,622
7	Not asked	11,027	11,474,471
8	Not stated	55	72,795
9	Don't know	1,559	1,919,064
		=====	=====
		23,608	26,551,748

Coverage: Respondents who answered: MAR\_Q172 = 1.  
Source: General Social Survey, 2006.  
Format: I1  
Weight Variable : WGHT\_PER

Variable Name: **MAR\_Q436** Position: 1886 Length: 1

Does your employer provide you with the ability:... to take extended leave without pay for personal reasons (e.g. being home with child(ren), caring for family member, doing personal projects)?

		FREQ	WTD
1	Yes	8,751	10,338,992
2	No	2,477	3,050,668
7	Not asked	11,027	11,474,471
8	Not stated	49	63,195
9	Don't know	1,304	1,624,421
		=====	=====
		23,608	26,551,748

Coverage: Respondents who answered: MAR\_Q172 = 1.  
Source: General Social Survey, 2006.  
Format: I1  
Weight Variable : WGHT\_PER

Variable Name: **EDUYR** Position: 1887 Length: 2

Number of years of elementary and high school education successfully completed by the respondent.

		FREQ	WTD
00	No schooling	46	48,675
01	One to five years	316	336,400
06	Six	267	265,488
07	Seven	427	415,305
08	Eight	864	813,781
09	Nine	1,112	1,180,042
10	Ten	1,940	2,156,709
11	Eleven	3,776	4,326,691
12	Twelve	11,779	12,887,608
13	Thirteen	2,529	3,460,494
98	Not stated	308	352,805
99	Don't know	244	307,749
		=====	=====
		23,608	26,551,748

Coverage: All respondents.  
Source: General Social Survey, 2006, derived from EOR\_Q100.  
Format: I2  
Weight variable: WGHT\_PER  
Note: Excludes kindergarten.

Variable Name: **EOR\_Q110** Position: 1889 Length: 1

Have you graduated from high school?

		FREQ	WTD
1	Yes	16,654	19,132,449
2	No	1,655	1,832,850
7	Not asked	4,972	5,216,400
8	Not stated	288	328,175
9	Don't know	39	41,874
		=====	=====
		23,608	26,551,748

Coverage: Respondents who answered: EOR\_Q100 = 11,12,13,98 or 99.

Source: General Social Survey, 2006.

Format: I1

Weight Variable : WGHT\_PER

Variable Name: **EOR\_Q150** Position: 1890 Length: 1

Have you had any further schooling beyond elementary/high school?

		FREQ	WTD
1	Yes	15,020	17,158,522
2	No	8,226	8,981,444
7	Not asked	46	48,675
8	Not stated	289	330,108
9	Don't know	27	32,998
		=====	=====
		23,608	26,551,748

Coverage: Respondents who answered: EOR\_Q100 = 01,06,07,08,09,10,11,12,13,98 or 99.

Source: General Social Survey, 2006.

Format: I1

Weight Variable : WGHT\_PER

Variable Name: **EDU5** Position: 1891 Length: 1

Highest level of education obtained by the respondent. (5 groups)

		FREQ	WTD
1 Do	ctorate/masters/bachelor's degree	5,223	5,993,006
2	Diploma/certificate from community college or trade/technical	6,427	7,035,585
3	Some university/community college	3,202	3,950,849
4	High school diploma	3,433	3,840,855
5	Some secondary/elementary/no schooling	4,888	5,222,208
8	Not stated	297	344,051
9	Don't know	138	165,193
		=====	=====
		23,608	26,551,748

Coverage: All respondents.

Source: General Social Survey, 2006, derived from EOR\_Q100, EOR\_Q110, EOR\_Q200 and EOR\_Q201.

Format: I1

Weight variable: WGHT\_PER

Variable Name: **EDU10** Position: 1892 Length: 2

Highest level of education obtained by the respondent. (10 groups)

		FREQ	WTD
01 Do	ctorate/masters/some graduate	1,426	1,572,018
02	Bachelor's degree	3,797	4,420,989
03 Diplom	a/certificate from community college	3,620	3,987,492
04	Diploma/certificate from trade/technical	2,807	3,048,093
05	Some university	1,283	1,579,628
06	Some community college/CEGEP/nursing	1,043	1,371,066
07	Some trade/technical	876	1,000,155
08	High school diploma	3,433	3,840,855
09	Some secondary/high school	3,926	4,279,537
10	Elementary school/no schooling	962	942,672
98	Not stated	297	344,051
99	Don't know	138	165,193
		=====	=====
		23,608	26,551,748

Coverage: All respondents.

Source: General Social Survey, 2006, derived from EOR\_Q100, EOR\_Q110, EOR\_Q200 and EOR\_Q201.

Format: I2

Weight variable: WGHT\_PER

Variable Name: **AGE\_COMPL\_STUDIES\_C** Position: 1894 Length:  
4.1

Age of respondent at completion of studies?

		FREQ	WTD
10.0 : 80.0		13,403	14,761,923
99.5	Respondent is still attending school	1,185	1,945,386
99.7	Not asked	8,588	9,393,226
99.8	Not stated	25	32,919
99.9	Don't know	407	418,294
		=====	=====
		23,608	26,551,748

Coverage: Respondents who answered: EOR\_Q220M = 1-12, 98, 99.  
Source: General Social Survey, 2006,drived from EOR\_Q220M, EOR\_Q220Y & EOR\_Q221.

Format: F4.1  
Weight Variable : WGHT\_PER

Note: Derived variable where years 80.0 or more are capped to 80.0 years.

Variable Name: **EOR\_Q260** Position: 1898 Length: 1

What do you expect to do when you complete your current program?

		FREQ	WTD
1	Work at a new or first job	606	993,035
2	Go on to further education	285	530,384
3	Work at the same job	155	188,971
4	Other	61	97,404
7	Not asked	22,423	24,606,362
8	Not stated	1	740
9	Don't know	77	134,851
		=====	=====
		23,608	26,551,748

Coverage: Respondents who answered: EOR\_Q220M = 95.  
Source: General Social Survey, 2006.  
Format: I1  
Weight Variable : WGHT\_PER

Variable Name: **EOR\_Q300** Position: 1899 Length: 1

After graduation, did you have any debts related to your education?

		FREQ	WTD
1	Yes	1,811	2,109,253
2	No	2,355	2,971,593
7	Not asked	19,429	21,452,410
8	Not stated	7	7,279
9	Don't know	6	11,213
		=====	=====
		23,608	26,551,748

Coverage: Respondents who have completed their education during the last ten years.

Source: General Social Survey, 2006.

Format: I1

Weight Variable : WGHT\_PER

Variable Name: **EOR\_Q400** Position: 1900 Length: 1

Do you have plans to return to school in the next 5 years?

		FREQ	WTD
1	Yes	4,046	5,004,610
2	No	16,343	16,971,039
7	Not asked	2,117	3,295,361
8	Not stated	292	339,428
9	Don't know	810	941,309
		=====	=====
		23,608	26,551,748

Coverage: Respondents who answered: (EOR\_Q155 not equal to 9995) and (EOR\_Q220M not equal to 95) and (EOR\_Q200 not equal to 01) and (EOR\_Q100 = 01,06,07,08,09,10,11,12,13,98,99).

Source: General Social Survey, 2006.

Format: I1

Weight Variable : WGHT\_PER



Variable Name: **ACMPRYR** Position: 1901 Length: 2

Spouse's/partner's main activity during the past 12 months.

		FREQ	WTD
01	Working at a paid job or business	8,163	10,315,346
02	Looking for paid work	130	158,885
03	Going to school	220	308,770
04	Caring for children	638	923,927
05	Household work	777	1,001,520
06	Retired	2,472	2,788,507
07	Maternity/paternity leave	70	98,261
08	Long term illness	256	282,642
09	Other	53	72,923
97	Not asked	10,524	10,209,334
98	Not stated	286	369,024
99	Don't know	19	22,609
		=====	=====
		23,608	26,551,748

Coverage: Respondents who are married or living in common-law.  
 Source: General Social Survey, 2006, derived from MAP\_Q110.  
 Format: I2  
 Weight Variable : WGHT\_PER

Variable Name: **EOR\_Q410\_C12** Position: 1903 Length: 2

What would be the major field of study for that further education?

		FREQ	WTD
00	Personal Improvement and Leisure	42	45,584
01	Education	271	301,779
02	Visual and Performing Arts, and Communications Technologies	220	281,939
03	Humanities	254	293,680
04	Social and Behavioural Sciences and Law	277	330,980
05	Business, Management and Public Administration	643	844,554
06	Physical and Life Science and Technologies	82	100,594
07	Mathematics, Computer and Information Sciences	253	287,265
08	Architecture, Engineering, and Related Technologies	653	925,649
09	Agriculture, Natural Resources and Conservation	39	45,739
10	Health, Parks, Recreation and Fitness	436	510,636
11	Personal, Protective and Transportation Services	142	171,165
12	Other	203	242,828
97	Not asked	19,562	21,547,138
98	Not stated	4	4,858
99	Don't know	527	617,359
		=====	=====
		23,608	26,551,748

Coverage: Respondents who answered: EOR\_Q400 = 1  
 Source : General Social Survey, 2006, derived from EOR\_Q410  
 Format : I2  
 Weight Variable : WGHT\_PER

Note: The codes 00-12 are from the Classification of Instructional Programs (CIP), Canada, 2006

Variable Name: **MAP\_Q120** Position: 1905 Length: 1

Was he/she studying full-time or part-time?

		FREQ	WTD
1	Full-time	183	254,186
2	Part-time	34	49,532
7	Not asked	23,388	26,242,978
8	Not stated	1	1,836
9	Don't know	2	3,215
		=====	=====
		23,608	26,551,748

Coverage: Respondents who answered: MAP\_Q110 = 03.  
 Source: General Social Survey, 2006.  
 Format: I1  
 Weight Variable : WGHT\_PER

Variable Name: **MAP\_Q130** Position: 1906 Length: 1

Did he/she have a job or was he/she self-employed at any time during the past 12 months?

		FREQ	WTD
1	Yes	891	1,155,282
2	No	3,719	4,466,759
7	Not asked	18,687	20,524,680
8	Not stated	292	375,595
9	Don't know	19	29,433
		=====	=====
		23,608	26,551,748

Coverage: Respondents who answered: MAP\_Q110 = 02,03,04,05,06,07,08,09,98 or 99.  
Source: General Social Survey, 2006.  
Format: I1  
Weight Variable : WGHT\_PER

Variable Name: **MAP\_Q131** Position: 1907 Length: 2

How many weeks did he/she work during the past 12 months?

		FREQ	WTD
01 : 52		8,885	11,252,619
97	Not asked	14,554	15,081,120
98	Not stated	9	12,558
99	Don't know	160	205,451
		=====	=====
		23,608	26,551,748

Coverage: Respondents who answered: MAP\_Q110 = 01 or MAP\_Q130 = 1.  
Source: General Social Survey, 2006.  
Format: I2  
Weight Variable : WGHT\_PER

Variable Name: **MAP\_Q132** Position: 1909 Length: 1

Was he/she mainly:

		FREQ	WTD
1	... a paid worker?	7,403	9,445,951
2	... self-employed?	1,611	1,971,074
3	... an unpaid family worker?	20	25,214
7	Not asked	14,554	15,081,120
8	Not stated	11	15,536
9	Don't know	9	12,853
		=====	=====
		23,608	26,551,748

Coverage: Respondents who answered: MAP\_Q110 = 01 or MAP\_Q130 = 1.  
Source: General Social Survey, 2006.  
Format: I1  
Weight Variable : WGHT\_PER

Variable Name: **MAP\_Q133** Position: 1910 Length: 1

Was he/she working full-time or part-time?

		FREQ	WTD
1	Full-time	7,669	9,680,588
2	Part-time	1,342	1,737,719
7	Not asked	14,554	15,081,120
8	Not stated	13	19,149
9	Don't know	30	33,172
		=====	=====
		23,608	26,551,748

Coverage: Respondents who answered: MAP\_Q110 = 01 or MAP\_Q130 = 1.  
 Source: General Social Survey, 2006.  
 Format: I1  
 Weight Variable : WGHT\_PER

Variable Name: **MAP\_Q135** Position: 1911 Length: 5.1

How many hours a week did he/she work?

		FREQ	WTD
000.0 : 168.0		8,644	10,980,274
999.7	Not asked	14,554	15,081,120
999.8	Not stated	27	33,686
999.9	Don't know	383	456,668
		=====	=====
		23,608	26,551,748

Coverage: Respondents who answered: MAP\_Q110 = 01 or MAP\_Q130 = 1.  
 Source: General Social Survey, 2006.  
 Format: F5.1  
 Weight Variable : WGHT\_PER

Variable Name: **MAP\_Q140** Position: 1916 Length: 2

What is the main reason why your spouse/partner works part-time?

		FREQ	WTD
01	Own illness or disability	36	48,769
02	Child care responsibilities	233	311,185
03	Elder care responsibilities	8	7,195
04	Other personal or family responsibilities	84	131,601
05	Going to school	62	82,648
06	Could only find part-time work	214	260,810
07	Did not want full-time work	471	594,486
08	Other	142	173,424
09	Requirement of the work	64	83,657
97	Not asked	22,266	24,814,029
98	Not stated	6	7,675
99	Don't know	22	36,270
		=====	=====
		23,608	26,551,748

Coverage: Respondents who answered: MAP\_Q133 = 2.

Source: General Social Survey, 2006.

Format: I2

Weight Variable : WGHT\_PER

Note: New category "09" created from MAP\_Q141

Variable Name: **MAP\_Q145** Position: 1918 Length: 1

Is his/her job permanent?

		FREQ	WTD
1	Full-time	8,073	10,322,268
2	Part-time	889	1,017,697
7	Not asked	14,554	15,081,120
8	Not stated	23	32,132
9	Don't know	69	98,531
		=====	=====
		23,608	26,551,748

Coverage: Respondents who answered: MAP\_Q110 = 01 or MAP\_Q130 = 1.

Source: General Social Survey, 2006.

Format: I1

Weight Variable : WGHT\_PER

Variable Name: **MAP\_Q150** Position: 1919 Length: 1

Did he/she have more than one paid job last week?

		FREQ	WTD
1	Yes	391	503,486
2	No	8,622	10,909,337
7	Not asked	14,554	15,081,120
8	Not stated	24	34,070
9	Don't know	17	23,735
		=====	=====
		23,608	26,551,748

Coverage: Respondents who answered: MAP\_Q110 = 01 or MAP\_Q130 = 1.

Source: General Social Survey, 2006.

Format: I1

Weight Variable : WGHT\_PER

Variable Name: **MAP\_Q155** Position: 1920 Length: 2

What is the main reason he/she worked at more than one job last week?

		FREQ	WTD
01	Meet regular household expenses	73	84,266
02	Pay off debts	32	41,264
03	Buy something special	3	7,397
04	Save for the future	22	30,542
05	Gain experience	9	15,993
06	Build up a business	51	57,804
07	Enjoys the work of the second job	95	124,239
08	Other	81	104,132
09	For extra income, extra money in general	17	25,419
97	Not asked	23,217	26,048,262
98	Not stated	0	0
99	Don't know	8	12,428
		=====	=====
		23,608	26,551,748

Coverage: Respondents who answered: MAP\_Q150 = 1.

Source: General Social Survey, 2006.

Format: I2

Weight Variable : WGHT\_PER

Note: New category "09" created from answers in MAP\_Q156

Variable Name: **MAP\_Q170** Position: 1922 Length: 3

Approximately, how many kilometres is it from your residence to his/her place of work?

		FREQ	WTD
000 : 955		7,367	9,318,892
995	Respondent's spouse/partner works at home	623	799,782
997	Not asked	14,554	15,081,120
998	Not stated	48	60,631
999	Don't know	1,016	1,291,323
		=====	=====
		23,608	26,551,748

Coverage: Respondents who answered: MAP\_Q110 = 01 or MAP\_Q130 = 1.  
Source: General Social Survey, 2006.  
Format: I3  
Weight Variable : WGHT\_PER

Variable Name: **MAP\_Q190** Position: 1925 Length: 1

During the past 12 months, was he/she ever without a job and looking for work?

		FREQ	WTD
1	Yes	951	1,196,471
2	No	8,058	10,219,802
7	Not asked	14,554	15,081,120
8	Not stated	28	37,292
9	Don't know	17	17,062
		=====	=====
		23,608	26,551,748

Coverage: Respondents who answered: MAP\_Q110 = 01 or MAP\_Q130 = 1.  
Source: General Social Survey, 2006.  
Format: I1  
Weight Variable : WGHT\_PER

Variable Name: **EDUPR5** Position: 1926 Length: 1

Highest level of education obtained by the respondent's spouse/partner - 5 groups.

		FREQ	WTD
1 Do	ctorate/masters/bachelor's degree	3,132	4,110,521
2	Diploma/certificate from community college or trade/technical	2,367	2,948,047
3	Some university/community college	1,217	1,522,752
4	High school diploma	3,329	4,172,920
5	Some secondary/elementary/no schooling	2,419	2,781,589
7	Not asked	10,524	10,209,334
8	Not stated	325	422,999
9	Don't know	295	383,587
		=====	=====
		23,608	26,551,748

Coverage: Respondents who are married or living in common-law.  
Source: General Social Survey, 2006, derived from EOP\_Q200 and EOP\_Q201.  
Format: I1  
Weight variable: WGHT\_PER

Variable Name: **EDUPR10** Position: 1927 Length: 2

Highest level of education obtained by the respondent's spouse/partner - 10 groups.

		FREQ	WTD
01 Do	ctorate/masters/some graduate	822	1,060,938
02	Bachelor's degree	2,310	3,049,583
03 Diplom	a/certificate from community college	1,404	1,817,654
04	Diploma/certificate from trade/technical	963	1,130,392
05	Some university	455	511,872
06	Some community college/CEGEP/nursing	424	579,431
07	Some trade/technical	338	431,449
08	High school diploma	3,329	4,172,920
09	Some secondary/high school	1,828	2,081,343
10	Elementary school/no schooling	591	700,246
97	Not asked	10,524	10,209,334
98	Not stated	325	422,999
99	Don't know	295	383,587
		=====	=====
		23,608	26,551,748

Coverage: Respondents who are married or living in common-law.  
Source: General Social Survey, 2006, derived from EOP\_Q200 and EOP\_Q201.  
Format: I2  
Weight variable: WGHT\_PER



**Section: Health and Activity Limitations (HAL)**

*Variable Name:* **HAL\_Q110** *Position:* 1929 *Length:* 1

In general, would you say your health is:

		FREQ	WTD
1	... excellent?	5,226	6,299,348
2	... very good?	7,710	8,769,107
3	... good?	6,712	7,541,782
4	... fair?	2,680	2,686,019
5	... poor?	885	802,551
8	Not stated	315	368,214
9	Don't know	80	84,727
		=====	=====
		23,608	26,551,748

*Coverage:* All respondents.  
*Source:* General Social Survey, 2006.  
*Format:* I1  
*Weight Variable :* WGHT\_PER

*Variable Name:* **HAL\_Q120** *Position:* 1930 *Length:* 1

Do you have any difficulty hearing, seeing, communicating, walking, climbing stairs, bending, learning or doing any similar activities?

		FREQ	WTD
1	Yes, sometimes	2,601	2,728,556
2	Yes, often	3,291	3,117,413
3	No	17,349	20,279,003
8	Not stated	314	366,642
9	Don't know	53	60,134
		=====	=====
		23,608	26,551,748

*Coverage:* All respondents.  
*Source:* General Social Survey, 2006.  
*Format:* I1  
*Weight Variable :* WGHT\_PER

Variable Name: **HAL\_Q150** Position: 1931 Length: 1

Does a physical condition or mental condition or health problem reduce the amount or the kind of activity you can do:... at home?

		FREQ	WTD
1	Yes, sometimes	2,367	2,385,287
2	Yes, often	2,341	2,170,352
3	No	18,518	21,556,878
8	Not stated	323	374,734
9	Don't know	59	64,496
		=====	=====
		23,608	26,551,748

Coverage: All respondents.  
Source: General Social Survey, 2006.  
Format: I1  
Weight Variable : WGHT\_PER

Variable Name: **HAL\_Q160** Position: 1932 Length: 1

Does a physical condition or mental condition or health problem reduce the amount or the kind of activity you can do:... at work or at school?

		FREQ	WTD
1	Yes, sometimes	1,254	1,403,603
2	Yes, often	865	913,849
3	No	15,172	18,386,232
4	Not applicable	5,935	5,409,016
8	Not stated	323	372,366
9	Don't know	59	66,683
		=====	=====
		23,608	26,551,748

Coverage: All respondents.  
Source: General Social Survey, 2006.  
Format: I1  
Weight Variable : WGHT\_PER

Variable Name: **HAL\_Q170** Position: 1933 Length: 1

Does a physical condition or mental condition or health problem reduce the amount or the kind of activity you can do:... in other activities, for example, transportation or leisure?

		FREQ	WTD
1	Yes, sometimes	2,125	2,223,615
2	Yes, often	1,990	1,862,173
3	No	19,062	21,983,050
8	Not stated	327	374,802
9	Don't know	104	108,109
		=====	=====
		23,608	26,551,748

Coverage: All respondents.  
Source: General Social Survey, 2006.  
Format: I1  
Weight Variable : WGHT\_PER

Variable Name: **ACTLIMIT** Position: 1934 Length: 1

Respondent is limited in the amount or kind of activity he/she can do at home, at work, at school or in other activities because of a physical condition or mental condition or health problem.

		FREQ	WTD
1	Yes	7,736	7,775,020
2	No	15,541	18,393,171
8	Not stated	311	361,228
9	Don't know	20	22,330
		=====	=====
		23,608	26,551,748

Coverage: All respondents.  
Source: General Social Survey, 2006, derived from HAL\_Q150, HAL\_Q160 and HAL\_Q170.  
Format: I1  
Weight variable: WGHT\_PER

Variable Name: **HAL\_Q210** Position: 1935 Length: 1

Do you regularly have trouble going to sleep or staying asleep?

		FREQ	WTD
1	Yes	6,343	6,609,276
2	No	16,879	19,496,284
8	Not stated	327	380,494
9	Don't know	59	65,694
		=====	=====
		23,608	26,551,748

Coverage: All respondents.  
Source: General Social Survey, 2006.  
Format: I1  
Weight Variable : WGHT\_PER

**Section: Activity Limitation in Household (ALH)**

*Variable Name:* **ALH\_Q120** *Position:* 1936 *Length:* 1

Does any other member of your household have any difficulty hearing, seeing, communicating, walking, climbing stairs, bending, learning or doing any similar activities?

		FREQ	WTD
1	Yes	3,129	4,048,444
2	No	14,313	18,947,761
7	Not asked	5,869	3,142,570
8	Not stated	249	342,931
9	Don't know	48	70,042
		=====	=====
		23,608	26,551,748

*Coverage:* Respondents whose household size is 2 to 20.  
*Source:* General Social Survey, 2006.  
*Format:* I1  
*Weight Variable :* WGHT\_PER

**Section: Life Satisfaction (LS)**

*Variable Name:* **LS\_Q110** *Position:* 1937 *Length:* 2

Please rate your feelings about them, using a scale of 1 to 10 where 1 means "Very dissatisfied" and 10 means "Very satisfied". What about:... your health?

		FREQ	WTD
01	Very dissatisfied	333	301,651
02		157	144,280
03		320	297,451
04		464	477,638
05		1,511	1,505,155
06		1,392	1,493,985
07		3,375	3,854,268
08		6,853	7,849,447
09		4,087	4,817,654
10	Very satisfied	4,333	4,964,677
11	No opinion	62	51,491
98	Not stated	452	509,454
99	Don't know	269	284,598
		=====	=====
		23,608	26,551,748

*Coverage:* All respondents.  
*Source:* General Social Survey, 2006.  
*Format:* I2  
*Weight Variable :* WGHT\_PER

Variable Name: **LS\_Q120** Position: 1939 Length: 2

Please rate your feelings about them, using a scale of 1 to 10 where 1 means "Very dissatisfied" and 10 means "Very satisfied". What about:... your job or main activity?

		FREQ	WTD
01	Very dissatisfied	297	297,817
02		193	206,652
03		345	351,643
04		418	481,113
05		1,531	1,737,650
06		1,543	1,790,507
07		3,457	4,157,916
08		6,382	7,301,469
09		3,580	4,123,306
10	Very satisfied	4,434	4,642,739
11	No opinion	499	449,375
98	Not stated	468	519,388
99	Don't know	461	492,175
		=====	=====
		23,608	26,551,748

Coverage: All respondents.  
Source: General Social Survey, 2006.  
Format: I2  
Weight Variable : WGHT\_PER

Variable Name: **LS\_Q130** Position: 1941 Length: 2

Please rate your feelings about them, using a scale of 1 to 10 where 1 means "Very dissatisfied" and 10 means "Very satisfied". What about:... the way you spend your other time?

		FREQ	WTD
01	Very dissatisfied	203	206,977
02		217	225,427
03		360	407,290
04		556	608,047
05		1,888	2,097,214
06		1,768	1,998,578
07		3,622	4,231,408
08		6,232	7,113,875
09		3,324	3,838,409
10	Very satisfied	4,106	4,459,645
11	No opinion	286	262,825
98	Not stated	476	519,818
99	Don't know	570	582,235
		=====	=====
		23,608	26,551,748

Coverage: All respondents.  
Source: General Social Survey, 2006.  
Format: I2  
Weight Variable : WGHT\_PER

Variable Name: **LS\_Q140** Position: 1943 Length: 2

Please rate your feelings about them, using a scale of 1 to 10 where 1 means "Very dissatisfied" and 10 means "Very satisfied". What about:... your finances?

		FREQ	WTD
01	Very dissatisfied	737	761,400
02		570	604,121
03		629	704,985
04		1,057	1,200,931
05		2,867	3,143,005
06		2,533	2,988,189
07		4,220	5,003,324
08		5,133	5,722,179
09		2,229	2,534,490
10	Very satisfied	2,438	2,579,959
11	No opinion	178	206,342
98	Not stated	547	602,147
99	Don't know	470	500,678
		=====	=====
		23,608	26,551,748

Coverage: All respondents.  
Source: General Social Survey, 2006.  
Format: I2  
Weight Variable : WGHT\_PER

Variable Name: **LS\_Q210** Position: 1945 Length: 2

Using the same scale, how do you feel about your life as a whole right now?

		FREQ	WTD
01	Very dissatisfied	180	170,520
02		115	102,540
03		222	220,842
04		316	350,817
05		1,229	1,226,642
06		1,313	1,454,974
07		3,588	4,160,589
08		6,866	7,916,077
09		4,499	5,207,928
10	Very satisfied	4,225	4,628,331
11	No opinion	111	92,043
98	Not stated	480	533,902
99	Don't know	464	486,543
		=====	=====
		23,608	26,551,748

Coverage: All respondents.  
Source: General Social Survey, 2006.  
Format: I2  
Weight Variable : WGHT\_PER

Variable Name: **LS\_Q310** Position: 1947 Length: 1

How would you describe your sense of belonging to your local community? Would you say it is:

		FREQ	WTD
1	...very strong?	4,841	5,096,189
2	...somewhat strong?	11,064	12,500,804
3	...somewhat weak?	4,586	5,349,289
4	...very weak?	1,849	2,183,514
5	... no opinion	535	593,523
8	Not stated	400	456,203
9	Don't know	333	372,227
		=====	=====
		23,608	26,551,748

Coverage: All respondents.  
Source: General Social Survey, 2006.  
Format: I1  
Weight Variable : WGHT\_PER

Variable Name: **LS\_Q320** Position: 1948 Length: 1

(What about your sense of belonging) to your province or your territory?

		FREQ	WTD
1	Very strong?	7,892	8,245,732
2	Somewhat strong?	10,217	11,772,874
3	Somewhat weak?	3,001	3,660,246
4	Very weak?	1,066	1,242,512
5	No opinion	616	679,831
8	Not stated	415	475,587
9	Don't know	401	474,966
		=====	=====
		23,608	26,551,748

Coverage: All respondents.  
Source: General Social Survey, 2006.  
Format: I1  
Weight Variable : WGHT\_PER

Variable Name: **LS\_Q330** Position: 1949 Length: 1

(What about your sense of belonging) to Canada?

		FREQ	WTD
1	Very strong?	12,696	13,577,911
2	Somewhat strong?	7,254	8,458,845
3	Somewhat weak?	1,789	2,300,733
4	Very weak?	827	1,022,434
5	No opinion	325	358,532
8	Not stated	410	464,911
9	Don't know	307	368,382
		=====	=====
		23,608	26,551,748

Coverage: All respondents.  
Source: General Social Survey, 2006.  
Format: I1  
Weight Variable : WGHT\_PER

Variable Name: **DWELC** Position: 1950 Length: 1

Dwelling type of the respondent.

		FREQ	WTD
1	Single detached house	15,196	17,856,550
2	Low-rise apartment (< 5 stories)	2,967	2,652,946
3	High-rise apartment (5 + stories)	1,345	1,385,059
4	Other	3,700	4,195,159
8	Not stated	370	429,917
9	Don't know	30	32,118
		=====	=====
		23,608	26,551,748

Coverage: All respondents.  
Source: General Social Survey, 2006, derived from DOR\_Q110.  
Format: I1  
Weight variable: WGHT\_PER  
Note: Other includes semi-detached, garden/town/row house, duplex, trailer or mobile home.



Variable Name: **DOR\_Q113C** Position: 1951 Length: 2

How many rooms are there in this dwelling? (Include kitchen, bedrooms and finished rooms in the attic or basement. Exclude bathrooms, halls, vestibules and rooms used solely for business purposes.)

		FREQ	WTD
01 : 09		20,353	22,105,009
10	10 Rooms or more	2,710	3,795,136
98	Not stated	415	477,941
99	Don't know	130	173,661
		=====	=====
		23,608	26,551,748

Coverage: All respondents.  
Source: General Social Survey, 2006.  
Format: I2  
Weight Variable : WGHT\_PER

Variable Name: **DOR\_Q114C** Position: 1953 Length: 1

How many bedrooms are there in this dwelling? (Include all rooms designated as bedrooms even though the use may be occasional, as in the case of "spare" bedrooms. Exclude rooms designated as dining rooms, living rooms, etc. which may be used as bedrooms at night.)

		FREQ	WTD
1 : 3		16,818	17,228,122
4	4 Bedrooms or more	6,228	8,653,091
8	Not stated	418	479,990
9	Don't know	144	190,544
		=====	=====
		23,608	26,551,748

Coverage: All respondents.  
Source: General Social Survey, 2006.  
Format: I1  
Weight Variable : WGHT\_PER

Variable Name: **DOR\_Q115** Position: 1954 Length: 1

How satisfied are you with your current dwelling? Are you:

		FREQ	WTD
1	... very satisfied?	12,691	14,054,417
2	... satisfied?	9,007	10,436,574
3	... dissatisfied?	1,158	1,257,076
4	... very dissatisfied?	284	272,266
8	Not stated	373	431,415
9	Don't know	95	100,000
		=====	=====
		23,608	26,551,748

Coverage: All respondents.  
Source: General Social Survey, 2006.  
Format: I1  
Weight Variable : WGHT\_PER

Variable Name: **DOR\_Q117** Position: 1955 Length: 2

What is the main reason why you are dissatisfied with your dwelling?

		FREQ	WTD
01	Too small	452	502,413
02	Too big	43	39,853
03	Financial reasons (dwelling too costly)	78	82,375
04	Quality of housing	493	496,057
05	Neighbourhood (noise, access to or quality of services, pollution, etc.)	166	171,505
06	Other	142	157,644
07	Would like to own	57	69,279
97	Not asked	22,166	25,022,406
98	Not stated	2	2,012
99	Don't know	9	8,204
		=====	=====
		23,608	26,551,748

Coverage: Respondents who answered: DOR\_Q115 = 3 or 4.  
Source: General Social Survey, 2006.  
Format: I2  
Weight Variable : WGHT\_PER

Variable Name: **DWELLOWN** Position: 1957 Length: 1

Dwelling owned by a member of the household?

		FREQ	WTD
1	Yes	17,231	20,338,455
2	No	5,967	5,744,882
8	Not stated	379	433,842
9	Don't know	31	34,568
		=====	=====
		23,608	26,551,748

Coverage: All respondents.  
Source: General Social Survey, 2006, derived from DOR\_Q120.  
Format: I1  
Weight variable: WGHT\_PER

Variable Name: **DOR\_Q125** Position: 1958 Length: 1

Do you own this dwelling?

		FREQ	WTD
1	Yes	14,435	15,465,409
2	No	2,790	4,866,247
7	Not asked	6,377	6,213,293
8	Not stated	4	4,972
9	Don't know	2	1,828
		=====	=====
		23,608	26,551,748

Coverage: Respondents who answered: DOR\_Q120 = 1.  
Source: General Social Survey, 2006.  
Format: I1  
Weight Variable : WGHT\_PER

Variable Name: **DOR\_Q126** Position: 1959 Length: 1

Do you pay a rent to live in this dwelling?

		FREQ	WTD
1	Yes	6,178	6,267,881
2	No	2,583	4,342,916
7	Not asked	14,435	15,465,409
8	Not stated	380	432,235
9	Don't know	32	43,307
		=====	=====
		23,608	26,551,748

Coverage: Respondents who answered: DOR\_Q120 = 2,8 or 9 or DOR\_Q125 = 2,8 or 9.  
Source: General Social Survey, 2006.  
Format: I1  
Weight Variable : WGHT\_PER

Variable Name: **DOR\_Q130** Position: 1960 Length: 1

Is this with a mortgage or is your mortgage paid off completely?

		FREQ	WTD
1	With mortgage	7,778	8,980,144
2	Paid off completely	6,496	6,304,397
7	Not asked	9,173	11,086,339
8	Not stated	111	125,346
9	Don't know	50	55,522
		=====	=====
		23,608	26,551,748

Coverage: Respondents who answered: DOR\_Q125 = 1.  
Source: General Social Survey, 2006.  
Format: I1  
Weight Variable : WGHT\_PER

Variable Name: **DOR\_Q160** Position: 1961 Length: 1

Are you the only owner of this dwelling?

		FREQ	WTD
1	Yes	5,049	4,213,361
2	No	9,356	11,211,330
7	Not asked	9,173	11,086,339
8	Not stated	18	27,760
9	Don't know	12	12,958
		=====	=====
		23,608	26,551,748

Coverage: Respondents who answered: DOR\_Q125 = 1.  
Source: General Social Survey, 2006.  
Format: I1  
Weight Variable : WGHT\_PER

Variable Name: **DOR\_Q170\_C01** Position: 1962 Length: 1

Who else owns/owns the dwelling? Was it: Current spouse

		FREQ	WTD
1	Yes	8,826	10,721,374
2	No	9,198	10,995,459
7	Not asked	5,079	4,254,079
8	Not stated	401	454,353
9	Don't know	104	126,483
		=====	=====
		23,608	26,551,748

Coverage: Respondents who answered: DOR\_Q126 = 1,2,8 or 9 or DOR\_Q160 = 2.  
Source: General Social Survey, 2006.  
Format: I1  
Weight Variable : WGHT\_PER

Variable Name: **DOR\_Q170\_C02** Position: 1963 Length: 1

Who else owns/owns the dwelling? Was it: Current common-law partner

		FREQ	WTD
1	Yes	495	550,181
2	No	17,529	21,166,652
7	Not asked	5,079	4,254,079
8	Not stated	401	454,353
9	Don't know	104	126,483
		=====	=====
		23,608	26,551,748

Coverage: Respondents who answered: DOR\_Q126 = 1,2,8 or 9 or DOR\_Q160 = 2.  
Source: General Social Survey, 2006.  
Format: I1  
Weight Variable : WGHT\_PER

Variable Name: **DOR\_Q170\_C03** Position: 1964 Length: 1

Who else owns/owns the dwelling? Was it: Ex-spouse/ex-partner

		FREQ	WTD
1	Yes	84	61,189
2	No	17,940	21,655,644
7	Not asked	5,079	4,254,079
8	Not stated	401	454,353
9	Don't know	104	126,483
		=====	=====
		23,608	26,551,748

Coverage: Respondents who answered: DOR\_Q126 = 1,2,8 or 9 or DOR\_Q160 = 2.  
Source: General Social Survey, 2006.  
Format: I1  
Weight Variable : WGHT\_PER

Variable Name: **DOR\_Q170\_C04** Position: 1965 Length: 1

Who else owns/owns the dwelling? Was it: Ex-common-law partner

		FREQ	WTD
1	Yes	16	7,334
2	No	18,008	21,709,499
7	Not asked	5,079	4,254,079
8	Not stated	401	454,353
9	Don't know	104	126,483
		=====	=====
		23,608	26,551,748

Coverage: Respondents who answered: DOR\_Q126 = 1,2,8 or 9 or DOR\_Q160 = 2.  
Source: General Social Survey, 2006.  
Format: I1  
Weight Variable : WGHT\_PER

Variable Name: **DOR\_Q170\_C05** Position: 1966 Length: 1

Who else owns/owns the dwelling? Was it: Parents or parents-in-law

		FREQ	WTD
1	Yes	2,324	4,118,987
2	No	15,700	17,597,846
7	Not asked	5,079	4,254,079
8	Not stated	401	454,353
9	Don't know	104	126,483
		=====	=====
		23,608	26,551,748

Coverage: Respondents who answered: DOR\_Q126 = 1,2,8 or 9 or DOR\_Q160 = 2.  
Source: General Social Survey, 2006.  
Format: I1  
Weight Variable : WGHT\_PER

Variable Name: **DOR\_Q170\_C06** Position: 1967 Length: 1

Who else owns/owns the dwelling? Was it: Other family member

		FREQ	WTD
1	Yes	730	938,515
2	No	17,294	20,778,318
7	Not asked	5,079	4,254,079
8	Not stated	401	454,353
9	Don't know	104	126,483
		=====	=====
		23,608	26,551,748

Coverage: Respondents who answered: DOR\_Q126 = 1,2,8 or 9 or DOR\_Q160 = 2.  
Source: General Social Survey, 2006.  
Format: I1  
Weight Variable : WGHT\_PER

Variable Name: **DOR\_Q170\_C07** Position: 1968 Length: 1

Who else owns/owns the dwelling? Was it: Landlord

		FREQ	WTD
1	Yes	5,408	5,200,406
2	No	12,616	16,516,427
7	Not asked	5,079	4,254,079
8	Not stated	401	454,353
9	Don't know	104	126,483
		=====	=====
		23,608	26,551,748

Coverage: Respondents who answered: DOR\_Q126 = 1,2,8 or 9 or DOR\_Q160 = 2.  
Source: General Social Survey, 2006.  
Format: I1  
Weight Variable : WGHT\_PER

Variable Name: **DOR\_Q170\_C08** Position: 1969 Length: 1

Who else owns/owns the dwelling? Was it: Other

		FREQ	WTD
1	Yes	216	235,371
2	No	17,808	21,481,462
7	Not asked	5,079	4,254,079
8	Not stated	401	454,353
9	Don't know	104	126,483
		=====	=====
		23,608	26,551,748

Coverage: Respondents who answered: DOR\_Q126 = 1,2,8 or 9 or DOR\_Q160 = 2.  
Source: General Social Survey, 2006.  
Format: I1  
Weight Variable : WGHT\_PER

Variable Name: **DOR\_Q200** Position: 1970 Length: 1

Have you ever owned another/a dwelling?

		FREQ	WTD
1	Yes	10,477	10,852,708
2	No	12,679	15,180,166
8	Not stated	405	463,124
9	Don't know	47	55,750
		=====	=====
		23,608	26,551,748

Coverage: All respondents.  
Source: General Social Survey, 2006.  
Format: I1  
Weight Variable : WGHT\_PER

Variable Name: **DOR\_Q205** Position: 1971 Length: 2

How many (other) dwellings have you owned before?

		FREQ	WTD
01 : 20		10,388	10,752,881
97	Not asked	13,131	15,699,040
98	Not stated	22	30,745
99	Don't know	67	69,081
		=====	=====
		23,608	26,551,748

Coverage: Respondents who answered: DOR\_Q200 = 1.  
Source: General Social Survey, 2006.  
Format: I2  
Weight Variable : WGHT\_PER

Variable Name: **LIVE\_DWELLING** Position: 1973 Length: 1

Length of time respondent has lived in current dwelling.

		FREQ	WTD
1	Less than 6 months	863	1,022,061
2	6 months to less than 1 year	1,277	1,451,794
3	1 year to less than 3 years	4,045	4,575,552
4	3 years to less than 5 years	2,832	3,297,968
5	5 years to less than 10 years	4,375	4,937,528
6	10 years and over	9,678	10,653,290
8	Not stated	409	464,355
9	Don't know	129	149,200
		=====	=====
		23,608	26,551,748

Coverage: All respondents  
Source: General Social Survey, 2006.  
Format: I1  
Weight Variable : WGHT\_PER

Variable Name: **AGE\_PUR\_MOVEDC** Position: 1974 Length: 4.1

Age when the respondent purchased/ moved to this dwelling.

		FREQ	WTD
00.0 : 80.0		20,147	21,245,470
99.7	Not asked	2,995	4,818,458
99.8	Not stated	80	89,397
99.9	Don't know	386	398,423
		=====	=====
		23,608	26,551,748

Coverage: Respondents who answered: DOR\_Q125 = 1 or DOR\_Q126 = 1.  
Source: General Social Survey, 2006, derived variable from DOR\_Q230M, DOR\_Q230Y and DOR\_Q231.  
Format: F4.1  
Weight Variable : WGHT\_PER  
Note: Derived variable where years 80.0 or more are capped to 80.0 years.



Variable Name: **DOR\_Q251** Position: 1978 Length: 1

Did you/you or your spouse decide to buy this dwelling/move because you:... needed or wanted a larger dwelling?

		FREQ	WTD
1	Yes	2,719	3,296,342
2	No	6,065	6,244,685
7	Not asked	14,750	16,910,212
8	Not stated	16	16,424
9	Don't know	58	84,085
		=====	=====
		23,608	26,551,748

Coverage: Respondents who answered: ((DOR\_Q125 = '1') or (DOR\_Q126 = '1')) AND (((DOR\_Q230Y < 9997) AND ((2006 - DOR\_Q230Y) <= 5)) OR ((DOR\_Q231 < 997) AND ((AGE - DOR\_Q231) <= 5))).

Source: General Social Survey, 2006.

Format: I1

Weight Variable : WGHT\_PER

Variable Name: **DOR\_Q252** Position: 1979 Length: 1

Did you/you or your spouse decide to buy this dwelling/move because you:... needed or wanted a less expensive dwelling?

		FREQ	WTD
1	Yes	1,792	1,938,557
2	No	6,975	7,590,402
7	Not asked	14,750	16,910,212
8	Not stated	19	20,472
9	Don't know	72	92,104
		=====	=====
		23,608	26,551,748

Coverage: Respondents who answered: ((DOR\_Q125 = '1') or (DOR\_Q126 = '1')) AND (((DOR\_Q230Y < 9997) AND ((2006 - DOR\_Q230Y) <= 5)) OR ((DOR\_Q231 < 997) AND ((AGE - DOR\_Q231) <= 5))).

Source: General Social Survey, 2006.

Format: I1

Weight Variable : WGHT\_PER

Variable Name: **DOR\_Q253** Position: 1980 Length: 1

Did you/you or your spouse decide to buy this dwelling/move because you:... wanted a better quality dwelling or neighbourhood?

		FREQ	WTD
1	Yes	3,715	4,249,692
2	No	5,051	5,273,471
7	Not asked	14,750	16,910,212
8	Not stated	19	20,627
9	Don't know	73	97,745
		=====	=====
		23,608	26,551,748

Coverage: Respondents who answered: ((DOR\_Q125 = '1') or (DOR\_Q126 = '1')) AND (((DOR\_Q230Y < 9997) AND ((2006 - DOR\_Q230Y) <= 5)) OR ((DOR\_Q231 < 997) AND ((AGE - DOR\_Q231) <= 5))).

Source: General Social Survey, 2006.

Format: I1

Weight Variable : WGHT\_PER

Variable Name: **DOR\_Q254** Position: 1981 Length: 1

Did you/you or your spouse decide to buy this dwelling/move because you:... wanted to be closer to facilities and services?

		FREQ	WTD
1	Yes	2,490	2,793,848
2	No	6,281	6,734,823
7	Not asked	14,750	16,910,212
8	Not stated	20	21,779
9	Don't know	67	91,086
		=====	=====
		23,608	26,551,748

Coverage: Respondents who answered: ((DOR\_Q125 = '1') or (DOR\_Q126 = '1')) AND (((DOR\_Q230Y < 9997) AND ((2006 - DOR\_Q230Y) <= 5)) OR ((DOR\_Q231 < 997) AND ((AGE - DOR\_Q231) <= 5))).

Source: General Social Survey, 2006.

Format: I1

Weight Variable : WGHT\_PER

Variable Name: **DOR\_Q255** Position: 1982 Length: 1

Did you/you or your spouse decide to buy this dwelling/move because you:... wanted to establish your own household (be independent)?

		FREQ	WTD
1	Yes	3,575	3,951,144
2	No	5,164	5,538,713
7	Not asked	14,750	16,910,212
8	Not stated	23	26,254
9	Don't know	96	125,424
		=====	=====
		23,608	26,551,748

Coverage: Respondents who answered: ((DOR\_Q125 = '1') or (DOR\_Q126 = '1')) AND (((DOR\_Q230Y < 9997) AND ((2006 - DOR\_Q230Y) <= 5)) OR ((DOR\_Q231 < 997) AND ((AGE - DOR\_Q231) <= 5))).

Source: General Social Survey, 2006.

Format: I1

Weight Variable : WGHT\_PER

Variable Name: **DOR\_Q256A** Position: 1983 Length: 1

Did you/you or your spouse decide to buy this dwelling/move because you:... wanted to change from renter to owner?

		FREQ	WTD
1	Yes	1,846	2,133,588
2	No	2,836	3,121,093
7	Not asked	18,871	21,224,949
8	Not stated	11	14,599
9	Don't know	44	57,519
		=====	=====
		23,608	26,551,748

Coverage: Respondents who answered: (DOR\_Q125 = '1') AND (((DOR\_Q230Y < 9997) AND ((2006 - DOR\_Q230Y) <= 5)) OR ((DOR\_Q231 < 997) AND ((AGE - DOR\_Q231) <= 5))).

Source: General Social Survey, 2006.

Format: I1

Weight Variable : WGHT\_PER

Variable Name: **DOR\_Q256B** Position: 1984 Length: 1

Did you/you or your spouse decide to buy this dwelling/move because you:... wanted to change from owner to renter?

		FREQ	WTD
1	Yes	247	220,718
2	No	974	817,698
7	Not asked	22,365	25,489,022
8	Not stated	4	3,214
9	Don't know	18	21,097
		=====	=====
		23,608	26,551,748

Coverage: Respondents who answered: ((DOR\_Q126 = '1') AND (DOR\_Q200 = '1')) AND (((DOR\_Q230Y < 9997) AND ((2006 - DOR\_Q230Y) <= 5)) OR ((DOR\_Q231 < 997) AND ((AGE - DOR\_Q231) <= 5))).

Source: General Social Survey, 2006.

Format: I1

Weight Variable : WGHT\_PER

Variable Name: **DOR\_Q257** Position: 1985 Length: 1

Did you/you or your spouse decide to buy this dwelling/move because you:...found a new job, lost a job, were transferred or changed career?

		FREQ	WTD
1	Yes	1,293	1,455,406
2	No	7,465	8,055,750
7	Not asked	14,750	16,910,212
8	Not stated	21	23,950
9	Don't know	79	106,429
		=====	=====
		23,608	26,551,748

Coverage: Respondents who answered: ((DOR\_Q125 = '1') or (DOR\_Q126 = '1')) AND (((DOR\_Q230Y < 9997) AND ((2006 - DOR\_Q230Y) <= 5)) OR ((DOR\_Q231 < 997) AND ((AGE - DOR\_Q231) <= 5))).

Source: General Social Survey, 2006.

Format: I1

Weight Variable : WGHT\_PER

Variable Name: **DOR\_Q258** Position: 1986 Length: 1

Did you/you or your spouse decide to buy this dwelling/move because you:...wanted to be closer to work or school?

		FREQ	WTD
1	Yes	1,987	2,290,665
2	No	6,774	7,226,332
7	Not asked	14,750	16,910,212
8	Not stated	23	27,623
9	Don't know	74	96,915
		=====	=====
		23,608	26,551,748

Coverage: Respondents who answered: ((DOR\_Q125 = '1') or (DOR\_Q126 = '1')) AND (((DOR\_Q230Y < 9997) AND ((2006 - DOR\_Q230Y) <= 5)) OR ((DOR\_Q231 < 997) AND ((AGE - DOR\_Q231) <= 5))).

Source: General Social Survey, 2006.

Format: I1

Weight Variable : WGHT\_PER

Variable Name: **DOR\_Q259** Position: 1987 Length: 1

Did you/you or your spouse decide to buy this dwelling/move:... for family reasons (e.g. birth, death, marriage, separation or break-up)?

		FREQ	WTD
1	Yes	2,699	2,874,988
2	No	6,067	6,648,537
7	Not asked	14,750	16,910,212
8	Not stated	24	28,183
9	Don't know	68	89,827
		=====	=====
		23,608	26,551,748

Coverage: Respondents who answered: ((DOR\_Q125 = '1') or (DOR\_Q126 = '1')) AND (((DOR\_Q230Y < 9997) AND ((2006 - DOR\_Q230Y) <= 5)) OR ((DOR\_Q231 < 997) AND ((AGE - DOR\_Q231) <= 5))).

Source: General Social Survey, 2006.

Format: I1

Weight Variable : WGHT\_PER

Variable Name: **DOR\_Q260** Position: 1988 Length: 1

Did you/you or your spouse decide to buy this dwelling/move because you:... thought it was a good investment?

		FREQ	WTD
1	Yes	3,532	4,003,951
2	No	1,150	1,255,177
7	Not asked	18,871	21,224,949
8	Not stated	12	15,957
9	Don't know	43	51,715
		=====	=====
		23,608	26,551,748

Coverage: Respondents who answered: (DOR\_Q125 = '1') AND (((DOR\_Q230Y < 9997) AND ((2006 - DOR\_Q230Y) <= 5)) OR ((DOR\_Q231 < 997) AND ((AGE - DOR\_Q231) <= 5))).

Source: General Social Survey, 2006.

Format: I1

Weight Variable : WGHT\_PER

Variable Name: **DOR\_Q261** Position: 1989 Length: 1

Did you/you or your spouse decide to buy this dwelling/move:... for another reason?

		FREQ	WTD
1	Yes	1,373	1,292,973
2	No	7,397	8,234,628
7	Not asked	14,750	16,910,212
8	Not stated	21	25,355
9	Don't know	67	88,580
		=====	=====
		23,608	26,551,748

Coverage: Respondents who answered: ((DOR\_Q125 = '1') or (DOR\_Q126 = '1')) AND (((DOR\_Q230Y < 9997) AND ((2006 - DOR\_Q230Y) <= 5)) OR ((DOR\_Q231 < 997) AND ((AGE - DOR\_Q231) <= 5))).

Source: General Social Survey, 2006.

Format: I1

Weight Variable : WGHT\_PER

Variable Name: **DOR\_Q262\_1** Position: 1990 Length: 1

Did you/you or your spouse decide to buy this dwelling/move because you ...wanted to downsize the dwelling?

		FREQ	WTD
1	Yes	202	186,274
2	No	0	0
7	Not asked	23,406	26,365,474
8	Not stated	0	0
9	Don't know	0	0
		=====	=====
		23,608	26,551,748

Coverage: Respondents who answered: (DOR\_Q261 = '1') AND (((DOR\_Q230Y < 9997) AND ((2006 - DOR\_Q230Y ) <= 5)) OR ((DOR\_Q231 < 997) AND ((AGE - DOR\_Q231 ) <= 5))).

Source: General Social Survey, 2006.

Format: I1

Weight Variable : WGHT\_PER

Note: New category created from answers in DOR\_Q262.

Variable Name: **DOR\_Q262\_2** Position: 1991 Length: 1

Did you/you or your spouse decide to buy this dwelling/move because you ...have been re-located to another city/province/country?

		FREQ	WTD
1	Yes	249	270,583
2	No	0	0
7	Not asked	23,359	26,281,165
8	Not stated	0	0
9	Don't know	0	0
		=====	=====
		23,608	26,551,748

Coverage: Respondents who answered: (DOR\_Q261 = '1') AND (((DOR\_Q230Y < 9997) AND ((2006 - DOR\_Q230Y ) <= 5)) OR ((DOR\_Q231 < 997) AND ((AGE - DOR\_Q231 ) <= 5))).

Source: General Social Survey, 2006.

Format: I1

Weight Variable : WGHT\_PER

Note: New category created from answers in DOR\_Q262.

Variable Name: **DOR\_Q263** Position: 1992 Length: 2

How far away did you last live from your present address before moving? Was it ...

		FREQ	WTD
01	... within 10 km (6 miles or 10 minutes by car)?	4,792	5,088,127
02	... within 50 km (30 miles or 30 minutes by car)?	2,069	2,354,061
03	...within 100 km (60 miles or 1hours by car)?	466	501,664
04	...within 200 km (120 miles or 2 hours by car)?	268	296,549
05	... within 400 km (250 miles or 4 hours by car)?	269	270,109
06	... within 1000 km (625 miles or 10 hours by car)?	278	285,352
07	... beyond 1000 km and living in Canada or United States (more than 625 miles or 10 hours by car)?	386	404,311
08	... outside Canada or United States?	169	249,840
97	Not asked	14,750	16,910,212
98	Not stated	18	20,732
99	Don't know	143	170,790
		=====	=====
		23,608	26,551,748

Coverage: Respondents who answered: ((DOR\_Q125 = '1') or (DOR\_Q126 = '1')) AND (((DOR\_Q230Y < 9997) and ((2006 - DOR\_Q230Y) <= 5)) or ((DOR\_Q231 < 997) and ((AGE - DOR\_Q231) <= 5))).

Source: General Social Survey, 2006.

Format: I2

Weight Variable : WGHT\_PER

Variable Name: **DOR\_Q301** Position: 1994 Length: 1

Did you make any trade-offs when you bought this dwelling such as:... buying a smaller dwelling than you would have liked or had expected?

		FREQ	WTD
1	Yes	1,704	1,920,970
2	No	12,480	13,284,620
7	Not asked	9,173	11,086,339
8	Not stated	59	64,528
9	Don't know	192	195,291
		=====	=====
		23,608	26,551,748

Coverage: Respondents who answered: DOR\_Q125 = 1.

Source: General Social Survey, 2006.

Format: I1

Weight Variable : WGHT\_PER



Variable Name: **DOR\_Q302** Position: 1995 Length: 1

Did you make any trade-offs when you bought this dwelling such as:... buying a dwelling in a less desirable neighbourhood than you would have liked or had expected?

		FREQ	WTD
1	Yes	849	942,301
2	No	13,321	14,245,470
7	Not asked	9,173	11,086,339
8	Not stated	66	70,792
9	Don't know	199	206,845
		=====	=====
		23,608	26,551,748

Coverage: Respondents who answered: DOR\_Q125 = 1.  
Source: General Social Survey, 2006.  
Format: I1  
Weight Variable : WGHT\_PER

Variable Name: **DOR\_Q303** Position: 1996 Length: 1

Did you make any trade-offs when you bought this dwelling such as:... taking in a boarder or roommate to help pay the mortgage?

		FREQ	WTD
1	Yes	558	614,897
2	No	13,651	14,620,157
7	Not asked	9,173	11,086,339
8	Not stated	64	69,525
9	Don't know	162	160,829
		=====	=====
		23,608	26,551,748

Coverage: Respondents who answered: DOR\_Q125 = 1.  
Source: General Social Survey, 2006.  
Format: I1  
Weight Variable : WGHT\_PER

Variable Name: **DOR\_Q304** Position: 1997 Length: 1

Did you make any trade-offs when you bought this dwelling such as:... working more hours or getting a second job to help pay for the dwelling (you or your spouse)?

		FREQ	WTD
1	Yes	1,540	1,783,529
2	No	12,657	13,441,233
7	Not asked	9,173	11,086,339
8	Not stated	67	70,445
9	Don't know	171	170,202
		=====	=====
		23,608	26,551,748

Coverage: Respondents who answered: DOR\_Q125 = 1.  
Source: General Social Survey, 2006.  
Format: I1  
Weight Variable : WGHT\_PER

Variable Name: **DOR\_Q305** Position: 1998 Length: 1

Did you make any trade-offs when you bought this dwelling such as:... some other trade-off?

		FREQ	WTD
1	Yes	624	667,128
2	No	13,577	14,557,953
7	Not asked	9,173	11,086,339
8	Not stated	67	71,761
9	Don't know	167	168,566
		=====	=====
		23,608	26,551,748

Coverage: Respondents who answered: DOR\_Q125 = 1.  
Source: General Social Survey, 2006.  
Format: I1  
Weight Variable : WGHT\_PER

Variable Name: **DOR\_Q308\_1** Position: 1999 Length: 1

Did you make any trade-offs when you bought this dwelling such as:... moderating spending habits?

		FREQ	WTD
1	Yes	190	226,199
2	No	0	0
7	Not asked	23,418	26,325,549
8	Not stated	0	0
9	Don't know	0	0
		=====	=====
		23,608	26,551,748

Coverage: Respondents who answered: DOR\_Q305 = 1.

Source: General Social Survey, 2006.

Format: I1

Weight Variable : WGHT\_PER

Note: New category created from answers in DOR\_Q308.

Variable Name: **DOR\_Q308\_2** Position: 2000 Length: 1

Did you make any trade-offs when you bought this dwelling such as:... buying older dwelling, dwelling in need of repair, or building dwelling yourself?

		FREQ	WTD
1	Yes	172	182,421
2	No	0	0
7	Not asked	23,436	26,369,327
8	Not stated	0	0
9	Don't know	0	0
		=====	=====
		23,608	26,551,748

Coverage: Respondents who answered: DOR\_Q305 = 1.

Source: General Social Survey, 2006.

Format: I1

Weight Variable : WGHT\_PER

Note: New category created from answers in DOR\_Q308.

Variable Name: **DOR\_Q450** Position: 2001 Length: 1

Would you like to own a dwelling?

		FREQ	WTD
1	Yes	2,214	4,031,314
2	No	511	743,565
7	Not asked	20,818	21,685,501
8	Not stated	7	8,875
9	Don't know	58	82,494
		=====	=====
		23,608	26,551,748

Coverage: Respondents who answered: DOR\_Q125 = 2.  
Source: General Social Survey, 2006.  
Format: I1  
Weight Variable : WGHT\_PER

Variable Name: **DOR\_Q461\_C01** Position: 2002 Length: 1

You stated earlier that you don't own your dwelling. What is/are the reason(s) you do not own your dwelling? Was it: The overall costs of homeownership would be too high.

		FREQ	WTD
1	Yes	990	1,892,948
2	No	1,724	2,847,505
7	Not asked	20,818	21,685,501
8	Not stated	13	20,616
9	Don't know	63	105,177
		=====	=====
		23,608	26,551,748

Coverage: Respondents who answered: DOR\_Q125 = 2.  
Source: General Social Survey, 2006.  
Format: I1  
Weight Variable : WGHT\_PER

Variable Name: **DOR\_Q461\_C02** Position: 2003 Length: 1

You stated earlier that you don't own your dwelling. What is/are the reason(s) you do not own your dwelling? Was it: Owning a dwelling requires too much maintenance.

		FREQ	WTD
1	Yes	55	70,273
2	No	2,659	4,670,180
7	Not asked	20,818	21,685,501
8	Not stated	13	20,616
9	Don't know	63	105,177
		=====	=====
		23,608	26,551,748

Coverage: Respondents who answered: DOR\_Q125 = 2.  
Source: General Social Survey, 2006.  
Format: I1  
Weight Variable : WGHT\_PER

Variable Name: **DOR\_Q461\_C03** Position: 2004 Length: 1

You stated earlier that you don't own your dwelling. What is/are the reason(s) you do not own your dwelling? Was it: Respondent can't find a house in a desired neighbourhood (close to family, school, friends).

		FREQ	WTD
1	Yes	19	36,507
2	No	2,695	4,703,946
7	Not asked	20,818	21,685,501
8	Not stated	13	20,616
9	Don't know	63	105,177
		=====	=====
		23,608	26,551,748

Coverage: Respondents who answered: DOR\_Q125 = 2.  
Source: General Social Survey, 2006.  
Format: I1  
Weight Variable : WGHT\_PER

Variable Name: **DOR\_Q461\_C04** Position: 2005 Length: 1

You stated earlier that you don't own your dwelling. What is/are the reason(s) you do not own your dwelling? Was it: Respondent lives rent-free.

		FREQ	WTD
1	Yes	1,046	1,771,936
2	No	1,668	2,968,517
7	Not asked	20,818	21,685,501
8	Not stated	13	20,616
9	Don't know	63	105,177
		=====	=====
		23,608	26,551,748

Coverage: Respondents who answered: DOR\_Q125 = 2.  
Source: General Social Survey, 2006.  
Format: I1  
Weight Variable : WGHT\_PER

Variable Name: **DOR\_Q461\_C05** Position: 2006 Length: 1

You stated earlier that you don't own your dwelling. What is/are the reason(s) you do not own your dwelling? Was it: Other.

		FREQ	WTD
1	Yes	430	692,116
2	No	2,284	4,048,337
7	Not asked	20,818	21,685,501
8	Not stated	13	20,616
9	Don't know	63	105,177
		=====	=====
		23,608	26,551,748

Coverage: Respondents who answered: DOR\_Q125 = 2.  
Source: General Social Survey, 2006.  
Format: I1  
Weight Variable : WGHT\_PER

Variable Name: **DOR\_Q461\_C06** Position: 2007 Length: 1

You stated earlier that you don't own your dwelling. What is/are the reason(s) you do not own your dwelling? Was it: Respondent is too young.

		FREQ	WTD
1	Yes	393	654,556
2	No	0	0
7	Not asked	23,139	25,771,398
8	Not stated	13	20,616
9	Don't know	63	105,177
		=====	=====
		23,608	26,551,748

Coverage: Respondents who answered: DOR\_Q125 = 2.

Source: General Social Survey, 2006.

Format: I1

Weight Variable : WGHT\_PER

Note: New category created from answers in DOR\_Q461.

Variable Name: **DOR\_Q461\_C07** Position: 2008 Length: 1

You stated earlier that you don't own your dwelling. What is/are the reason(s) you do not own your dwelling? Was it: Respondent is in school or just finished.

		FREQ	WTD
1	Yes	382	666,484
2	No	0	0
7	Not asked	23,150	25,759,471
8	Not stated	13	20,616
9	Don't know	63	105,177
		=====	=====
		23,608	26,551,748

Coverage: Respondents who answered: DOR\_Q125 = 2.

Source: General Social Survey, 2006.

Format: I1

Weight Variable : WGHT\_PER

Note: New category created from answers in DOR\_Q461.

Variable Name: **DOR\_Q520** Position: 2009 Length: 1

How important is it to you to own your own dwelling? Is it:

		FREQ	WTD
1	... very important?	16,180	18,452,402
2	... somewhat important?	3,721	4,433,999
3	... not very important?	1,373	1,437,949
4	... not at all important?	1,641	1,448,318
8	Not stated	421	468,820
9	Don't know	272	310,260
		=====	=====
		23,608	26,551,748

Coverage: All respondents.  
Source: General Social Survey, 2006.  
Format: I1  
Weight Variable : WGHT\_PER

Variable Name: **LIVE\_NEIGH** Position: 2010 Length: 1

Length of time respondent has lived in current neighbourhood.

		FREQ	WTD
1	Less than 6 months	437	533,193
2	6 months to less than 1 year	443	535,520
3	1 year to less than 3 years	1,700	2,086,217
4	3 years to less than 5 years	1,568	1,953,203
5	5 years to less than 10 years	2,902	3,499,242
6	10 years and over	11,070	12,223,701
7	Not asked	5,035	5,204,352
8	Not stated	395	448,389
9	Don't know	58	67,931
		=====	=====
		23,608	26,551,748

Coverage: Respondents who answered: DOR\_Q126 = 2,8 or 9.  
Source: General Social Survey, 2006, derived from DOR\_Q210 and DOR\_Q615.  
Format: I1  
Weight variable: WGHT\_PER



Variable Name: **LIVE\_LOCAL** Position: 2011 Length: 1

Length of time respondent has lived in current city or local community.

		FREQ	WTD
1	Less than 6 months	218	271,221
2	6 months to less than 1 year	208	234,310
3	1 year to less than 3 years	876	1,060,801
4	3 years to less than 5 years	887	1,117,582
5	5 years to less than 10 years	1,939	2,382,984
6	10 years and over	12,839	14,688,839
7	Not asked	6,178	6,267,881
8	Not stated	397	450,995
9	Don't know	66	77,134
		=====	=====
		23,608	26,551,748

Coverage: Respondents who answered: DOR\_Q126 = 2,8 or 9.  
 Source: General Social Survey, 2006, derived from DOR\_Q210, DOR\_Q615 and DOR\_Q616.  
 Format: I1  
 Weight variable: WGHT\_PER

Variable Name: **DOR\_Q618\_C01** Position: 2012 Length: 1

You stated that you have moved to your current residence in the last 5 years. What were the reasons for this move? To provide care support to a relative.

		FREQ	WTD
1	Yes	83	96,001
2	No	4,932	5,971,077
7	Not asked	18,438	20,265,150
8	Not stated	19	25,449
9	Don't know	136	194,072
		=====	=====
		23,608	26,551,748

Coverage: Respondents who answered: DOR\_Q210 = 1, 2, 3 or 4.  
 Source: General Social Survey, 2006.  
 Format: I1  
 Weight Variable : WGHT\_PER

Variable Name: **DOR\_Q618\_C02** Position: 2013 Length: 1

You stated that you have moved to your current residence in the last 5 years. What were the reasons for this move? To receive care support from a relative.

		FREQ	WTD
1	Yes	34	45,600
2	No	4,981	6,021,477
7	Not asked	18,438	20,265,150
8	Not stated	19	25,449
9	Don't know	136	194,072
		=====	=====
		23,608	26,551,748

Coverage: Respondents who answered: DOR\_Q210 = 1, 2, 3 or 4.  
Source: General Social Survey, 2006.  
Format: I1  
Weight Variable : WGHT\_PER

Variable Name: **DOR\_Q618\_C03** Position: 2014 Length: 1

You stated that you have moved to your current residence in the last 5 years. What were the reasons for this move? Job change/ transfer or to be closer to work (for self or parent/household maintainer).

		FREQ	WTD
1	Yes	594	711,652
2	No	4,421	5,355,426
7	Not asked	18,438	20,265,150
8	Not stated	19	25,449
9	Don't know	136	194,072
		=====	=====
		23,608	26,551,748

Coverage: Respondents who answered: DOR\_Q210 = 1, 2, 3 or 4.  
Source: General Social Survey, 2006.  
Format: I1  
Weight Variable : WGHT\_PER

Variable Name: **DOR\_Q618\_C04** Position: 2015 Length: 1

You stated that you have moved to your current residence in the last 5 years. What were the reasons for this move? Retirement (of self, spouse/partner or parent/household maintainer).

		FREQ	WTD
1	Yes	126	120,969
2	No	4,889	5,946,109
7	Not asked	18,438	20,265,150
8	Not stated	19	25,449
9	Don't know	136	194,072
		=====	=====
		23,608	26,551,748

Coverage: Respondents who answered: DOR\_Q210 = 1, 2, 3 or 4.  
Source: General Social Survey, 2006.  
Format: I1  
Weight Variable : WGHT\_PER

Variable Name: **DOR\_Q618\_C05** Position: 2016 Length: 1

You stated that you have moved to your current residence in the last 5 years. What were the reasons for this move? Decline in health (of self, spouse/partner or parent/household maintainer).

		FREQ	WTD
1	Yes	77	79,212
2	No	4,938	5,987,866
7	Not asked	18,438	20,265,150
8	Not stated	19	25,449
9	Don't know	136	194,072
		=====	=====
		23,608	26,551,748

Coverage: Respondents who answered: DOR\_Q210 = 1, 2, 3 or 4.  
Source: General Social Survey, 2006.  
Format: I1  
Weight Variable : WGHT\_PER

Variable Name: **DOR\_Q618\_C06** Position: 2017 Length: 1

You stated that you have moved to your current residence in the last 5 years. What were the reasons for this move? Separation or divorce (of self or parent/household maintainer).

		FREQ	WTD
1	Yes	293	256,778
2	No	4,722	5,810,300
7	Not asked	18,438	20,265,150
8	Not stated	19	25,449
9	Don't know	136	194,072
		=====	=====
		23,608	26,551,748

Coverage: Respondents who answered: DOR\_Q210 = 1, 2, 3 or 4.  
Source: General Social Survey, 2006.  
Format: I1  
Weight Variable : WGHT\_PER

Variable Name: **DOR\_Q618\_C07** Position: 2018 Length: 1

You stated that you have moved to your current residence in the last 5 years. What were the reasons for this move? Death of spouse/partner or parent/household maintainer.

		FREQ	WTD
1	Yes	56	51,060
2	No	4,959	6,016,018
7	Not asked	18,438	20,265,150
8	Not stated	19	25,449
9	Don't know	136	194,072
		=====	=====
		23,608	26,551,748

Coverage: Respondents who answered: DOR\_Q210 = 1, 2, 3 or 4.  
Source: General Social Survey, 2006.  
Format: I1  
Weight Variable : WGHT\_PER

Variable Name: **DOR\_Q618\_C08** Position: 2019 Length: 1

You stated that you have moved to your current residence in the last 5 years. What were the reasons for this move? Financial reasons.

		FREQ	WTD
1	Yes	421	518,165
2	No	4,594	5,548,913
7	Not asked	18,438	20,265,150
8	Not stated	19	25,449
9	Don't know	136	194,072
		=====	=====
		23,608	26,551,748

Coverage: Respondents who answered: DOR\_Q210 = 1, 2, 3 or 4.  
Source: General Social Survey, 2006.  
Format: I1  
Weight Variable : WGHT\_PER

Variable Name: **DOR\_Q618\_C09** Position: 2020 Length: 1

You stated that you have moved to your current residence in the last 5 years. What were the reasons for this move? Previous home too big or too small.

		FREQ	WTD
1	Yes	1,100	1,413,598
2	No	3,915	4,653,480
7	Not asked	18,438	20,265,150
8	Not stated	19	25,449
9	Don't know	136	194,072
		=====	=====
		23,608	26,551,748

Coverage: Respondents who answered: DOR\_Q210 = 1, 2, 3 or 4.  
Source: General Social Survey, 2006.  
Format: I1  
Weight Variable : WGHT\_PER

Variable Name: **DOR\_Q618\_C10** Position: 2021 Length: 1

You stated that you have moved to your current residence in the last 5 years. What were the reasons for this move? Wanted more opportunities for recreation, leisure and physical activities.

		FREQ	WTD
1	Yes	115	139,186
2	No	4,900	5,927,891
7	Not asked	18,438	20,265,150
8	Not stated	19	25,449
9	Don't know	136	194,072
		=====	=====
		23,608	26,551,748

Coverage: Respondents who answered: DOR\_Q210 = 1, 2, 3 or 4.  
Source: General Social Survey, 2006.  
Format: I1  
Weight Variable : WGHT\_PER

Variable Name: **DOR\_Q618\_C11** Position: 2022 Length: 1

You stated that you have moved to your current residence in the last 5 years. What were the reasons for this move? Other.

		FREQ	WTD
1	Yes	1,151	1,400,738
2	No	3,864	4,666,339
7	Not asked	18,438	20,265,150
8	Not stated	19	25,449
9	Don't know	136	194,072
		=====	=====
		23,608	26,551,748

Coverage: Respondents who answered: DOR\_Q210 = 1, 2, 3 or 4.  
Source: General Social Survey, 2006.  
Format: I1  
Weight Variable : WGHT\_PER

Variable Name: **DOR\_Q618\_C12** Position: 2023 Length: 1

You stated that you have moved to your current residence in the last 5 years. What were the reasons for this move? To be a home owner.

		FREQ	WTD
1	Yes	568	671,239
2	No	0	0
7	Not asked	22,885	25,660,989
8	Not stated	19	25,449
9	Don't know	136	194,072
		=====	=====
		23,608	26,551,748

Coverage: Respondents who answered: DOR\_Q210 = 1, 2, 3 or 4.  
Source: General Social Survey, 2006.  
Format: I1  
Weight Variable : WGHT\_PER

Note: New category created from answers in DOR\_Q619.

Variable Name: **DOR\_Q618\_C13** Position: 2024 Length: 1

You stated that you have moved to your current residence in the last 5 years. What were the reasons for this move? Marriage or common-law union.

		FREQ	WTD
1	Yes	243	308,758
2	No	0	0
7	Not asked	23,210	26,023,470
8	Not stated	19	25,449
9	Don't know	136	194,072
		=====	=====
		23,608	26,551,748

Coverage: Respondents who answered: DOR\_Q210 = 1, 2, 3 or 4.  
Source: General Social Survey, 2006.  
Format: I1  
Weight Variable : WGHT\_PER

Note: New category created from answers in DOR\_Q619.

Variable Name: **DOR\_Q618\_C14** Position: 2025 Length: 1

You stated that you have moved to your current residence in the last 5 years. What were the reasons for this move? Better quality dwelling or neighbourhood.

		FREQ	WTD
1	Yes	211	269,785
2	No	0	0
7	Not asked	23,242	26,062,442
8	Not stated	19	25,449
9	Don't know	136	194,072
		=====	=====
		23,608	26,551,748

Coverage: Respondents who answered: DOR\_Q210 = 1, 2, 3 or 4.  
Source: General Social Survey, 2006.  
Format: I1  
Weight Variable : WGHT\_PER

Note: New category created from answers in DOR\_Q619.

Variable Name: **DOR\_Q618\_C15** Position: 2026 Length: 1

You stated that you have moved to your current residence in the last 5 years. What were the reasons for this move? Other family reasons.

		FREQ	WTD
1	Yes	392	490,485
2	No	0	0
7	Not asked	23,061	25,841,742
8	Not stated	19	25,449
9	Don't know	136	194,072
		=====	=====
		23,608	26,551,748

Coverage: Respondents who answered: DOR\_Q210 = 1, 2, 3 or 4.  
Source: General Social Survey, 2006.  
Format: I1  
Weight Variable : WGHT\_PER

Note: New category created from answers in DOR\_Q619.



Variable Name: **DOR\_Q618\_C16** Position: 2027 Length: 1

You stated that you have moved to your current residence in the last 5 years. What were the reasons for this move? To become independent.

		FREQ	WTD
1	Yes	122	136,864
2	No	0	0
7	Not asked	23,331	26,195,363
8	Not stated	19	25,449
9	Don't know	136	194,072
		=====	=====
		23,608	26,551,748

Coverage: Respondents who answered: DOR\_Q210 = 1, 2, 3 or 4.  
Source: General Social Survey, 2006.  
Format: I1  
Weight Variable : WGHT\_PER

Note: New category created from answers in DOR\_Q619.

Variable Name: **DOR\_Q622** Position: 2028 Length: 1

Now I would like to ask you a few questions about your more immediate neighbourhood. Would you say that you know:

		FREQ	WTD
1	... most of the people in your neighbourhood?	6,363	6,376,319
2	... many of the people (in your neighbourhood)?	4,581	5,336,135
3	... a few of the people (in your neighbourhood)?	10,620	12,421,464
4	... nobody else (in your neighbourhood)?	1,469	1,752,943
8	Not stated	426	489,796
9	Don't know	149	175,090
		=====	=====
		23,608	26,551,748

Coverage: All respondents.  
Source: General Social Survey, 2006.  
Format: I1  
Weight Variable : WGHT\_PER

Variable Name: **DOR\_Q627** Position: 2029 Length: 1

Would you say this neighbourhood is a place where neighbours help each other?

		FREQ	WTD
1	Yes	18,046	20,120,092
2	No	3,930	4,636,981
8	Not stated	424	490,313
9	Don't know	1,208	1,304,363
		=====	=====
		23,608	26,551,748

Coverage: All respondents.  
Source: General Social Survey, 2006.  
Format: I1  
Weight Variable : WGHT\_PER

Variable Name: **DOR\_Q628** Position: 2030 Length: 1

In the past month, have you done a favour for a neighbour? (Examples of favours are: picking up the mail, watering plants, shovelling, lending tools or garden equipment, carrying things upstairs, feeding pets when neighbours go on holiday, and shopping.)

		FREQ	WTD
1	Yes	14,108	15,454,722
2	No	8,584	10,091,580
3	Just moved into the area	305	316,649
8	Not stated	425	489,083
9	Don't know	186	199,714
		=====	=====
		23,608	26,551,748

Coverage: All respondents.  
Source: General Social Survey, 2006.  
Format: I1  
Weight Variable : WGHT\_PER

Variable Name: **DOR\_Q629** Position: 2031 Length: 1

In the past month, have any of your neighbours done a favour for you?

		FREQ	WTD
1	Yes	13,486	14,752,982
2	No	9,204	10,774,003
3	Just moved into the area	296	312,105
8	Not stated	424	487,299
9	Don't know	198	225,360
		=====	=====
		23,608	26,551,748

Coverage: All respondents.  
Source: General Social Survey, 2006.  
Format: I1  
Weight Variable : WGHT\_PER

Variable Name: **BRTHCAN** Position: 2032 Length: 1

Country of birth of the respondent.

		FREQ	WTD
1	Canada	19,295	20,662,693
2	Country outside Canada	3,942	5,469,755
8	Not stated	353	401,755
9	Don't know	18	17,545
		=====	=====
		23,608	26,551,748

Coverage: All respondents.  
Source: General Social Survey, 2006, derived from BPR\_Q10.  
Format: I1  
Weight variable: WGHT\_PER

Variable Name: **BRTHPRVC** Position: 2033 Length: 2

Province of birth of respondent.

		FREQ	WTD
01	Newfoundland and Labrador	1,297	596,670
02	Prince Edward Island	534	131,597
03	Nova Scotia	1,289	836,887
04	New Brunswick	1,179	644,102
05	Quebec	4,398	5,817,167
06	Ontario	5,243	6,871,189
07	Manitoba	1,275	1,031,700
08	Saskatchewan	1,364	1,157,765
09	Alberta	1,406	1,805,789
10	British Columbia	1,269	1,722,844
11	Includes Yukon, Northwest Territories and Nunavut	18	20,592
12	Countries outside of Canada	3,942	5,469,755
98	Not stated	369	419,851
99	Don't know	25	25,842
		=====	=====
		23,608	26,551,748

Coverage: All respondents.

Source: General Social Survey, 2006, derived from BPR\_Q10 and BPR\_Q20.

Format: I2

Weight variable: WGHT\_PER

Variable Name: **BRTHREGC** Position: 2035 Length: 2

Country or region of birth of the respondent.

		FREQ	WTD
1	Province of birth = Residence	15,760	17,041,709
2	Province of birth not same as Residence	3,512	3,594,591
3	Born in Canada/Province Not stated	23	26,393
4	Born outside of Canada - North America/Europe	2,039	2,465,418
5	Born outside of Canada - Other country	1,898	2,998,125
6	Country uncoded	0	0
7	Not stated/Don't know which country respondent was born	371	419,300
98	Not stated	3	3,945
99	Don't know	2	2,268
		=====	=====
		23,608	26,551,748

Coverage: All respondents.

Source: General Social Survey, 2006, derived from BPR\_Q10, BPR\_Q20 and BPR\_Q30.

Format: I2

Weight variable: WGHT\_PER

Variable Name: **YRARRI** Position: 2037 Length: 2

Range of years when the respondent came to live permanently in Canada.

		FREQ	WTD
01	Before 1946	102	89,054
02	1946 to 1959	620	669,144
03	1960 to 1964	182	220,766
04	1965 to 1969	387	452,322
05	1970 to 1974	354	471,239
06	1975 to 1979	261	355,688
07	1980 to 1984	230	328,775
08	1985 to 1989	381	607,083
09	1990 to 1994	368	600,421
10	1995 to 2006	985	1,577,452
97	Not asked - Born in Canada/Canadian citizen by birth	19,671	21,086,186
98	Not stated	16	17,588
99	Don't know	51	76,031
		=====	=====
		23,608	26,551,748

Coverage: Respondents who answered: BPR\_Q10 = 2.  
 Source: General Social Survey, 2006, derived from BPR\_Q40.  
 Format: I2  
 Weight variable: WGHT\_PER

Variable Name: **AGEARRIGRC** Position: 2039 Length: 2

Age groups of the respondent when came to live permanently in Canada.

		FREQ	WTD
01	0 to 4	439	590,816
02	5 to 9	336	486,296
03	10 to 14	292	466,806
04	15 to 19	414	594,778
05	20 to 24	650	858,330
06	25 to 29	646	878,712
07	30 to 34	449	579,603
08	35 to 39	302	427,041
09	40 to 44	133	187,970
10	45 to 49	84	120,032
11	50 years and over	111	165,569
97	Not asked - Born in Canada/Canadian citizen by birth	19,671	21,086,186
98	Not stated	30	33,579
99	Don't know	51	76,031
		=====	=====
		23,608	26,551,748

Coverage: Respondents who answered: BPR\_Q10 = 2.  
Source: General Social Survey, 2006, derived from BPR\_Q40 and RESPYR.  
Format: I2  
Weight variable: WGHT\_PER

Note: This variable is expressed in age groups and capped to 50 years.

Variable Name: **ETHNIC7** Position: 2041 Length: 2

Ethnic background of the respondent. (Seven categories)

		FREQ	WTD
01	Canadian only	2,144	2,494,980
02	British Isles origins (English, Scottish, Irish)	6,513	5,960,036
03	French only	1,790	1,974,316
04	Other European (German, Italian, Ukrainian, Dutch, Polish, Jewish, Portuguese)	2,798	3,306,115
05	Canadian and other	1,697	2,003,783
06	British Isles origins and other, French and other, British and French and other	2,528	2,753,901
07	Other	4,553	6,398,664
98	Not stated	1,585	1,659,953
99	Don't know	0	0
		=====	=====
		23,608	26,551,748

Coverage: Respondents who answered: ETH\_Q111 or ETH\_Q121 or ETH\_Q131 or ETH\_Q141.  
Source: General Social Survey, 2006, derived from ETH\_Q111, ETH\_Q121, ETH\_Q131 and ETH\_Q141.  
Format: I2  
Weight Variable : WGHT\_PER

**Section: Aboriginal Identity of Respondent (AIR)**

*Variable Name:*       **AIR\_Q110**                      *Position:* 2043                      *Length:* 1

Are you an Aboriginal person, that is, North American Indian, Métis or Inuit?

		FREQ	WTD
1	Yes	873	913,643
2	No	22,170	24,983,967
8	Not stated	380	425,111
9	Don't know	185	229,027
		=====	=====
		23,608	26,551,748

*Coverage:* All respondents.  
Source: General Social Survey, 2006.  
Format: I1  
Weight Variable : WGHT\_PER

*Variable Name:*       **VISMIN**                      *Position:* 2044                      *Length:* 1

Visible minority status of the respondent

		FREQ	WTD
1	Visible minority	2,053	3,400,199
2	Non-visible minority	21,040	22,553,634
8	Not stated	438	509,264
9	Don't know	77	88,651
		=====	=====
		23,608	26,551,748

*Coverage:* All respondents.  
Source: General Social Survey, 2006, derived using VMR\_Q110\_C01 to VMR\_Q110\_C14.  
Format: I1  
Weight variable: WGHT\_PER

*Note:* Non-visible minority includes single origin White, single origin Aboriginal, and multiple origin White/Latin American and White/Arab-West Asian, as per Census definition.

Variable Name: **BRTHPREGC** Position: 2045 Length: 1

Country or region of birth of the respondent's partner.

		FREQ	WTD
1	Born in Canada	10,341	12,237,935
2	Born outside of Canada - North America/Europe	1,245	1,753,265
3	Born outside of Canada - Other country	1,141	1,891,479
4	Not stated/Don't know which country respondent was born	355	456,478
7	Not asked	10,524	10,209,334
8	Born outside Canada - Not stated	2	3,256
9	Born outside Canada - Don't know	0	0
		=====	=====
		23,608	26,551,748

Coverage: Respondents who are married or living common-law.  
Source: General Social Survey, 2006, derived from BPP\_Q10,BPP\_Q30 and BPP\_Q31.  
Format: I1  
Weight variable: WGHT\_PER

Variable Name: **ETHNICPR7** Position: 2046 Length: 2

Ethnic background of the respondent's partner. (Seven categories)

		FREQ	WTD
01	Canadian only	1,494	1,932,887
02	British Isles origins (English, Scottish, Irish)	3,502	3,714,594
03	French only	1,037	1,314,961
04	Other European (German, Italian, Ukrainian, Dutch, Polish, Jewish, Portuguese)	1,747	2,280,331
05	Canadian and other	751	1,030,793
06	British Isles origins and other, French and other, British and French and other	979	1,191,179
07	Other	2,273	3,409,679
97	Not asked	10,524	10,209,334
98	Not stated	1,301	1,467,991
99	Don't know	0	0
		=====	=====
		23,608	26,551,748

Coverage: Respondents who answered: ETP\_Q111 or ETP\_Q121 or ETP\_Q131 or ETP\_Q141.  
Source: General Social Survey, 2006, derived from ETP\_Q111, ETP\_Q121, ETP\_Q131 and ETP\_Q141.  
Format: I2  
Weight Variable : WGHT\_PER



**Section: Aboriginal Identity of Spouse/Partner (AIP)**

Variable Name: **AIP\_Q110** Position: 2048 Length: 1

Is your spouse/partner an Aboriginal person, that is, North American Indian, Métis or Inuit?

		FREQ	WTD
1	Yes	398	475,561
2	No	12,267	15,326,039
7	Not asked	10,524	10,209,334
8	Not stated	340	440,675
9	Don't know	79	100,140
		=====	=====
		23,608	26,551,748

Coverage: Respondents who are married or living common-law.

Source: General Social Survey, 2006.

Format: I1

Weight Variable : WGHT\_PER

Variable Name: **VISMINPR** Position: 2049 Length: 1

Visible minority status of respondent's spouse/partner

		FREQ	WTD
1	Visible minority	1,086	1,820,429
2	Non-visible minority	11,587	13,990,047
7	Not asked - respondent is not married and not living in common-law	10,524	10,209,334
8	Not stated	365	477,321
9	Don't know	46	54,618
		=====	=====
		23,608	26,551,748

Coverage: Respondents whose are married or living common-law and AIP\_Q110 = 2, 8, 9.

Source: General Social Survey, 2006, derived using VMP\_Q110\_C01 to VMP\_Q110\_C14.

Format: I1

Weight variable: WGHT\_PER

Note: Non-visible minority includes single origin White, single origin Aboriginal, and multiple origin White/Latin American and White/Arab-West Asian, as per Census definition.

Variable Name: **LANCH** Position: 2050 Length: 2

First childhood language of the respondent.

		FREQ	WTD
01	English only	14,637	14,873,710
02	French only	4,773	5,929,783
03	Other language only	3,405	4,821,334
04	English and French equally	175	201,951
05	English and Other equally	153	186,699
06	French and Other equally	21	26,614
07	English, French and Other equally	17	26,218
98	Not stated	387	442,681
99	Don't know	40	42,758
		=====	=====
		23,608	26,551,748

Coverage: All respondents.

Source: General Social Survey, 2006, derived from LNR\_Q100, LNR\_Q101.

Format: I2

Weight variable: WGHT\_PER

Variable Name: **LANCHSUE** Position: 2052 Length: 1

Respondent still understands first childhood language - English.

		FREQ	WTD
1	Yes, English still understood	14,977	15,283,756
2	No	5	4,823
7	Not asked	8,626	11,263,169
8	Not stated	0	0
9	Don't know	0	0
		=====	=====
		23,608	26,551,748

Coverage: Respondents who answered: LNR\_Q100 = 11 or who answered "English" at LNR\_Q111.

Source: General Social Survey, 2006, derived from LNR\_Q100, LNR\_Q111.

Format: I1

Weight variable: WGHT\_PER

Variable Name: **LANCHSUF** Position: 2053 Length: 1

Respondent still understands first childhood language - French.

		FREQ	WTD
1	Yes, French still understood	4,929	6,122,634
2	No	56	61,274
7	Not asked	18,622	20,367,182
8	Not stated	0	0
9	Don't know	1	659
		=====	=====
		23,608	26,551,748

Coverage: Respondents who answered: LNR\_Q100 = 12 or who answered "French" at LNR\_Q111.

Source: General Social Survey, 2006, derived from LNR\_Q100, LNR\_Q112.

Format: I1

Weight variable: WGHT\_PER

Variable Name: **LANCHSUO** Position: 2054 Length: 1

Respondent still understands first childhood language - Other.

		FREQ	WTD
1	Yes, Other language still understood	3,441	4,899,067
2	No	147	154,249
7	Not asked	20,012	21,490,883
8	Not stated	2	2,653
9	Don't know	6	4,896
		=====	=====
		23,608	26,551,748

Coverage: Respondents who answered: LNR\_Q100 = 13,14,15,16,17,18,19,20,21,22,23,24,25,26 or who answered something other than "English" or "French" at LNR\_Q111.

Source: General Social Survey, 2006, derived from LNR\_Q100, LNR\_Q101, LNR\_Q113 to LNR\_Q126.

Format: I1

Weight variable: WGHT\_PER

Variable Name: **LANHSDC** Position: 2055 Length: 1

Respondent's household language.

		FREQ	WTD
1	English only	16,973	17,551,728
2	French only	4,325	5,533,324
3	Other language	1,896	2,992,763
8	Not stated	380	438,375
9	Don't know	34	35,558
		=====	=====
		23,608	26,551,748

Coverage: All respondents.

Source: General Social Survey, 2006, derived from LNR\_Q140, LNR\_Q141.

Format: I1

Weight variable: WGHT\_PER

Note: "Other Language" includes other language only, English and French equally, English and other equally, French and other equally, and English, French and other equally.

Variable Name: **RLR\_Q110** Position: 2056 Length: 1

How important are your (religious or) spiritual beliefs to the way you live your life? Would you say they are:

		FREQ	WTD
1	... very important?	9,314	9,718,621
2	... somewhat important?	7,260	8,166,301
3	... not very important?	3,240	4,020,573
4	... not at all important?	2,923	3,652,521
8	Not stated	560	639,609
9	Don't know	311	354,123
		=====	=====
		23,608	26,551,748

Coverage: All respondents.

Source: General Social Survey, 2006.

Format: I1

Weight Variable : WGHT\_PER

Variable Name: **RELIG6** Position: 2057 Length: 1

Religion of respondent. In six categories.

		FREQ	WTD
1	No religion	4,382	5,317,113
2	Roman Catholic	8,974	10,374,636
3	United Church	2,299	1,967,241
4	Protestant	5,780	5,927,794
5	Other	1,349	2,045,121
6	Para-religious groups or unknown	65	73,548
8	Not stated	564	633,312
9	Don't know	195	212,984
		=====	=====
		23,608	26,551,748

Coverage: All respondents.

Source: General Social Survey 2006, derived from RLR\_Q100, RLR\_Q101.

Format: I1

Weight variable: WGHT\_PER

Note: See 2001 Census Code List for religion.

Variable Name: **RELIGATT** Position: 2058 Length: 1

Religious attendance of the respondent.

		FREQ	WTD
1	At least once a week	4,603	4,869,534
2	At least once a month	2,310	2,526,401
3	A few times a year	4,624	5,220,799
4	At least once a year	2,203	2,697,786
5	Not at all	9,184	10,449,768
8	Not stated	540	623,019
9	Don't know	144	164,441
		=====	=====
		23,608	26,551,748

Coverage: All Respondents.

Source: General Social Survey, 2006, derived from RLR\_Q105.

Format: I1

Weight variable: WGHT\_PER

Note: In cycle 20, all respondents were asked question RLR\_Q105 compare to previous cycles of GSS where it was only the respondents who declared having a religion in RLR\_Q100. This change resulted in the huge increase in the "not at all" category.

Variable Name: **INR\_Q025** Position: 2059 Length: 2

What was your main source of income during the past 12 months?

		FREQ	WTD
00	No income	836	1,176,223
01	Employment or self-employment (wages, salaries, commissions and tips)	14,538	17,625,229
02	Employment insurance	339	326,607
03	Worker's compensation	122	132,624
04	Benefits from Canada or Quebec Pension Plan	1,799	1,604,140
05	Retirement pensions, superannuation and annuities	1,921	1,741,059
06	Basic Old Age Security	781	623,937
07	Guaranteed Income Supplement or Survivor's Allowance	79	56,645
08	Child Tax Benefit	233	268,985
09	Provincial or municipal social assistance or welfare	587	468,486
10	Child Support/Alimony	76	60,244
11	Other Income (e.g., Rental income, scholarships, other government income, dividends and interest on bonds, deposits and savings, stocks, mutual funds, etc.)	1,157	1,263,629
98	Not stated	730	808,411
99	Don't know	410	395,528
		=====	=====
		23,608	26,551,748

Coverage: All respondents.  
 Source: General Social Survey, 2006.  
 Format: I2  
 Weight Variable : WGHT\_PER

Variable Name: **INCM** Position: 2061 Length: 2

Annual personal income of the respondent.

		FREQ	WTD
01	No income	919	1,287,901
02	Less than \$5,000	931	1,318,205
03	\$5,000 to \$9,999	1,249	1,490,148
04	\$10,000 to \$14,999	1,673	1,712,071
05	\$15,000 to \$19,999	1,377	1,405,535
06	\$20,000 to \$29,999	2,764	2,838,382
07	\$30,000 to \$39,999	2,576	2,763,957
08	\$40,000 to \$49,999	2,070	2,308,246
09	\$50,000 to \$59,999	1,461	1,626,241
10	\$60,000 to \$79,999	1,872	2,149,324
11	\$80,000 to \$99,999	782	955,182
12	\$100,000 or more	915	1,128,736
98	Not stated	2,654	2,889,391
99	Don't know	2,365	2,678,428
		=====	=====
		23,608	26,551,748

Coverage: Respondents who answered: INR\_Q025 = 01-11,98,99.  
 Source: General Social Survey, 2006, derived from INR\_Q032.  
 Format: I2  
 Weight variable: WGHT\_PER

Variable Name: **INCMMEMC** Position: 2063 Length: 1

Not including the respondent, number of household members receiving income from any source, during the past 12 months.

		FREQ	WTD
0	No other member	1,793	1,870,406
1	One member	11,727	13,866,414
2	Two members	2,162	3,754,677
3	Three members or more	1,093	2,498,102
7	Not asked	5,869	3,142,570
8	Not stated	704	990,559
9	Don't know	260	429,020
		=====	=====
		23,608	26,551,748

Coverage: Respondents who reported more than one member living in the household.  
 Source: General Social Survey, 2006, derived from INR\_Q040.  
 Format: I1  
 Weight variable: WGHT\_PER

Variable Name: **INCMHSD** Position: 2064 Length: 2

Total household income.

		FREQ	WTD
01	No income or loss	71	61,857
02	Less than \$5,000	82	65,092
03	\$5,000 to \$9,999	384	263,429
04	\$10,000 to \$14,999	856	587,520
05	\$15,000 to \$19,999	920	732,820
06	\$20,000 to \$29,999	1,927	1,673,962
07	\$30,000 to \$39,999	2,184	2,108,003
08	\$40,000 to \$49,999	1,921	1,927,809
09	\$50,000 to \$59,999	1,875	2,134,797
10	\$60,000 to \$79,999	2,751	3,238,080
11	\$80,000 to \$99,999	1,896	2,472,913
12	\$100,000 or more	3,408	4,898,174
98	Not stated	2,559	2,788,519
99	Don't know	2,774	3,598,771
		=====	=====
		23,608	26,551,748

Coverage: All respondents.

Source: General Social Survey 2006, derived from INR\_Q032, INR\_Q040, INR\_Q110-INR\_Q200.

Format: I2

Weight variable: WGHT\_PER

Variable Name: **WTBS\_001** Position: 2066 Length: 10

Bootstrap weight # 1 for personal weight.

Coverage: All respondents.

Source: General Social Survey 2006.

Format: F10.4

Note: WTBS\_002 to WTBS\_500 can be found in the file but are not present in this documentation to save space.



**INDEX**

<b>A</b>	
AAT_Q120 .....	411
AAT_Q150 .....	411
AAT_Q160 .....	412
AAT_Q170 .....	412
AAT_Q190 .....	413
ACMPRYR .....	686
ACMYRC .....	654
ACTLIMIT .....	696
ADUCARE_DAY_TOOK .....	546
AGE_BEG_HELP_C .....	543
AGE_CHDBORN_1 .....	152
AGE_CHDBORN_2 .....	176
AGE_CHDBORN_3 .....	200
AGE_CHDBORN_4 .....	224
AGE_CHDBORN_5 .....	248
AGE_CHDBORN_6 .....	272
AGE_CHDBORN_7 .....	296
AGE_CHDBORN_8 .....	320
AGE_CHDDIEDC_1 .....	157
AGE_CHDDIEDC_2 .....	181
AGE_CHDDIEDC_3 .....	205
AGE_CHDDIEDC_4 .....	229
AGE_CHDDIEDC_5 .....	253
AGE_CHDDIEDC_6 .....	277
AGE_CHDDIEDC_7 .....	301
AGE_CHDDIEDC_8 .....	325
AGE_CHDJOIN_HOM_1 .....	153
AGE_CHDJOIN_HOM_2 .....	177
AGE_CHDJOIN_HOM_3 .....	201
AGE_CHDJOIN_HOM_4 .....	225
AGE_CHDJOIN_HOM_5 .....	249
AGE_CHDJOIN_HOM_6 .....	273
AGE_CHDJOIN_HOM_7 .....	297
AGE_CHDJOIN_HOM_8 .....	321
AGE_CL_MA0 .....	123
AGE_CL_MA1 .....	125
AGE_CL_MA2 .....	128
AGE_CL_MA3 .....	130
AGE_CL_MA4 .....	132
AGE_COMPL_STUDIES_C .....	684
AGE_CU0C .....	134
AGE_CU1 .....	138
AGE_CU2 .....	139
AGE_CU3 .....	140
AGE_CU4 .....	141
AGE_DCGE15_LHOM_1 .....	159
AGE_DCGE15_LHOM_2 .....	183
AGE_DCGE15_LHOM_3 .....	207
AGE_DCGE15_LHOM_4 .....	231
AGE_DCGE15_LHOM_5 .....	255
AGE_DCGE15_LHOM_6 .....	279
AGE_DCGE15_LHOM_7 .....	303
AGE_DCGE15_LHOM_8 .....	327
AGE_DIV_MA1 .....	126
AGE_DIV_MA2 .....	128
AGE_DIV_MA3 .....	131
AGE_DIV_MA4 .....	133
AGE_DTH_CU1C .....	139
AGE_DTH_CU2 .....	140
AGE_DTH_CU3 .....	141
AGE_DTH_CU4 .....	142
AGE_DTH_MA1C .....	126
AGE_DTH_MA2C .....	129
AGE_DTH_MA3C .....	131
AGE_DTH_MA4 .....	133
AGE_HHC_LHOM_1 .....	158
AGE_HHC_LHOM_2 .....	182
AGE_HHC_LHOM_3 .....	206
AGE_HHC_LHOM_4 .....	230
AGE_HHC_LHOM_5 .....	254
AGE_HHC_LHOM_6 .....	278
AGE_HHC_LHOM_7 .....	302
AGE_HHC_LHOM_8 .....	326
AGE_INT1BEGC .....	640
AGE_INT1ENDC .....	640
AGE_INT2BEGC .....	641
AGE_INT2ENDC .....	642
AGE_INT3BEGC .....	643
AGE_INT3ENDC .....	643
AGE_INT4BEGC .....	644
AGE_INT4ENDC .....	645
AGE_INT5BEGC .....	646
AGE_INT5ENDC .....	646

AGE_LFTHOMF.....	105	AGE_WK4ENDC.....	604
AGE_LFTHOMLC.....	111	AGE_WK5BEGC.....	619
AGE_LIVCUAPPC.....	117	AGE_WK5ENDC.....	620
AGE_LSTPDWKC.....	656	AGEARRIGRC.....	739
AGE_MA0C.....	120	AGEC.....	78
AGE_MA1.....	125	AGECHD_BACK_TOWORK.....	371
AGE_MA2C.....	127	AGECHDC_1.....	151
AGE_MA3.....	130	AGECHDC_2.....	175
AGE_MA4.....	132	AGECHDC_3.....	199
AGE_MAT_PAT1BEG.....	648	AGECHDC_4.....	223
AGE_MAT_PAT1END.....	648	AGECHDC_5.....	247
AGE_MAT_PAT2BEG.....	649	AGECHDC_6.....	271
AGE_MAT_PAT2END.....	650	AGECHDC_7.....	295
AGE_MAT_PAT3BEG.....	651	AGECHDC_8.....	319
AGE_MAT_PAT3END.....	651	AGEDIFGR_CU0.....	136
AGE_MAT_PAT4BEG.....	652	AGEDIFGR_MA0.....	121
AGE_MAT_PAT4END.....	653	AGEGR10.....	79
AGE_MPL_Q211.....	355	AGEGR5.....	78
AGE_NHHC_LHOM_1.....	158	AGEPR_CU0C.....	135
AGE_NHHC_LHOM_2.....	182	AGEPR_MA0C.....	121
AGE_NHHC_LHOM_3.....	206	AGEPRGRDIF.....	80
AGE_NHHC_LHOM_4.....	230	AIP_Q110.....	742
AGE_NHHC_LHOM_5.....	254	AIR_Q110.....	740
AGE_NHHC_LHOM_6.....	278	ALH_Q120.....	697
AGE_NHHC_LHOM_7.....	302	<b>B</b>	
AGE_NHHC_LHOM_8.....	326	BRTHCAN.....	736
AGE_PUR_MOVEDC.....	709	BRTHFCAN.....	98
AGE_RETHOMF.....	108	BRTHFREGC.....	98
AGE_RETHOML.....	101	BRTHMCAN.....	96
AGE_RETIRED_C.....	636	BRTHMREGC.....	96
AGE_SEP_CU1.....	138	BRTHPREGC.....	741
AGE_SEP_CU2.....	139	BRTHPRVC.....	737
AGE_SEP_CU3.....	140	BRTHREGC.....	737
AGE_SEP_CU4.....	141	<b>C</b>	
AGE_SEP_MA0C.....	117	CCA_Q130.....	387
AGE_SEP_MA1.....	125	CCA_Q140_C01.....	388
AGE_SEP_MA2.....	128	CCA_Q140_C02.....	388
AGE_SEP_MA3.....	130	CCA_Q140_C03.....	389
AGE_SEP_MA4.....	133	CCA_Q140_C04.....	389
AGE_WK1BEGC.....	555	CCA_Q140_C05.....	390
AGE_WK1ENDC.....	556	CCA_Q140_C06.....	390
AGE_WK2BEGC.....	571	CCA_Q140_C07.....	391
AGE_WK2ENDC.....	572	CCA_Q140_C08.....	391
AGE_WK3BEGC.....	587	CCA_Q140_C09.....	392
AGE_WK3ENDC.....	588	CCA_Q140_C10.....	392
AGE_WK4BEGC.....	603	CCA_Q140_C11.....	393

CCA_Q140_C12.....	393	COR_Q041 .....	149
CCA_Q140_C13.....	394	COR_Q070 .....	150
CCA_Q150 .....	394	CU0_Q107 .....	134
CCA_Q160 .....	395	CU0_Q120 .....	135
CCA_Q170 .....	395	CU0_Q140 .....	136
CCA_Q171 .....	396	CU0_Q220 .....	138
CCA_Q180 .....	396	CUI_Q120.....	144
CCA_Q190 .....	397	CUI_Q130.....	145
CCA_Q196 .....	398	CUI_Q140.....	145
CCA_Q200 .....	398	CUI_Q150.....	145
CCA_Q210 .....	398	CUI_Q160.....	146
CCA_Q220 .....	399	<b>D</b>	
CCA_Q240 .....	399	DAYS_CHDOPAR_L12M_1.....	157
CCA_Q301 .....	400	DAYS_CHDOPAR_L12M_2.....	181
CCA_Q302 .....	400	DAYS_CHDOPAR_L12M_3.....	205
CCA_Q303 .....	401	DAYS_CHDOPAR_L12M_4.....	229
CCA_Q304 .....	401	DAYS_CHDOPAR_L12M_5.....	253
CCA_Q305 .....	402	DAYS_CHDOPAR_L12M_6.....	277
CCA_Q310 .....	402	DAYS_CHDOPAR_L12M_7.....	301
CCA_Q320 .....	403	DAYS_CHDOPAR_L12M_8.....	325
CCA_Q360 .....	403	DAYS_CHDOPAR_LM_1.....	157
CCA_Q370 .....	404	DAYS_CHDOPAR_LM_2.....	181
CCA_Q380 .....	404	DAYS_CHDOPAR_LM_3.....	205
CCA_Q390 .....	405	DAYS_CHDOPAR_LM_4.....	229
CCA_Q400 .....	405	DAYS_CHDOPAR_LM_5.....	253
CCA_Q401_C01.....	406	DAYS_CHDOPAR_LM_6.....	277
CCA_Q401_C02.....	406	DAYS_CHDOPAR_LM_7.....	301
CCA_Q401_C03.....	406	DAYS_CHDOPAR_LM_8.....	325
CCA_Q401_C04.....	407	DAYS_TSHQ110_L12M .....	426
CCA_Q401_C05.....	407	DOR_Q113C.....	702
CCA_Q401_C06.....	408	DOR_Q114C.....	702
CCA_Q403 .....	408	DOR_Q115 .....	703
CCA_Q410 .....	409	DOR_Q117 .....	703
CCA_Q500 .....	409	DOR_Q125 .....	704
CCA_Q510 .....	410	DOR_Q126 .....	704
CCA_Q520 .....	410	DOR_Q130 .....	705
CHDCARE_MTH_COSTGRP.....	397	DOR_Q160 .....	705
CHDDECC .....	86	DOR_Q170_C01.....	705
CHDINFTC.....	85	DOR_Q170_C02.....	706
CHDINPTC.....	85	DOR_Q170_C03.....	706
CHDOUTC .....	86	DOR_Q170_C04.....	706
CHRINHSDC .....	81	DOR_Q170_C05.....	707
CHRTIME6.....	82	DOR_Q170_C06.....	707
COR_Q010 .....	146	DOR_Q170_C07.....	707
COR_Q020 .....	147	DOR_Q170_C08.....	708
COR_Q031 .....	148	DOR_Q200 .....	708

DOR_Q205 .....	708	DOR_Q618_C15.....	733
DOR_Q251 .....	710	DOR_Q618_C16.....	734
DOR_Q252 .....	710	DOR_Q622 .....	734
DOR_Q253 .....	711	DOR_Q627 .....	735
DOR_Q254 .....	711	DOR_Q628 .....	735
DOR_Q255 .....	712	DOR_Q629 .....	736
DOR_Q256A .....	712	DPP_Q30 .....	100
DOR_Q256B.....	713	DPP_Q40 .....	100
DOR_Q257 .....	713	DRW_Q111 .....	381
DOR_Q258 .....	714	DRW_Q112 .....	381
DOR_Q259 .....	714	DRW_Q113 .....	382
DOR_Q260 .....	715	DRW_Q114 .....	382
DOR_Q261 .....	715	DRW_Q118 .....	383
DOR_Q262_1 .....	716	DRW_Q119_1 .....	383
DOR_Q262_2 .....	716	DUR_CHDAWAY_1 .....	174
DOR_Q263 .....	717	DUR_CHDAWAY_2 .....	198
DOR_Q301 .....	717	DUR_CHDAWAY_3 .....	222
DOR_Q302 .....	718	DUR_CHDAWAY_4 .....	246
DOR_Q303 .....	718	DUR_CHDAWAY_5 .....	270
DOR_Q304 .....	719	DUR_CHDAWAY_6 .....	294
DOR_Q305 .....	719	DUR_CHDAWAY_7 .....	318
DOR_Q308_1 .....	720	DUR_CHDAWAY_8 .....	342
DOR_Q308_2 .....	720	DUR_MAT_PAT1.....	649
DOR_Q450 .....	721	DUR_MAT_PAT2.....	650
DOR_Q461_C01.....	721	DUR_MAT_PAT3.....	652
DOR_Q461_C02.....	722	DUR_MAT_PAT4.....	653
DOR_Q461_C03.....	722	DUR_WKTOT.....	638
DOR_Q461_C04.....	723	DWELC .....	701
DOR_Q461_C05.....	723	DWELLOWN.....	704
DOR_Q461_C06.....	724	<b>E</b>	
DOR_Q461_C07.....	724	EDU10 .....	683
DOR_Q520 .....	725	EDU5 .....	683
DOR_Q618_C01.....	726	EDUF10 .....	99
DOR_Q618_C02.....	727	EDUF5 .....	99
DOR_Q618_C03.....	727	EDUM10.....	97
DOR_Q618_C04.....	728	EDUM5.....	97
DOR_Q618_C05.....	728	EDUPR10 .....	693
DOR_Q618_C06.....	729	EDUPR5 .....	693
DOR_Q618_C07.....	729	EDUSTAT .....	654
DOR_Q618_C08.....	730	EDUYR.....	681
DOR_Q618_C09.....	730	EOR_Q110.....	682
DOR_Q618_C10.....	731	EOR_Q150.....	682
DOR_Q618_C11.....	731	EOR_Q260.....	684
DOR_Q618_C12.....	732	EOR_Q300.....	685
DOR_Q618_C13.....	732	EOR_Q400.....	685
DOR_Q618_C14.....	733	EOR_Q410_C12 .....	687

ETHNIC7 .....	739	FSP_Q110_C03 .....	448
ETHNICPR7 .....	741	FSP_Q110_C04 .....	449
EVER_CL .....	116	FSP_Q110_C05 .....	449
EVER_LEGARR .....	116	FSP_Q120 .....	450
<b>F</b>		FSP_Q121 .....	450
F_CRT_D210 .....	351	FSP_Q130 .....	451
F_ROLE .....	93	FSP_Q135GRP .....	451
FAMTYPE .....	84	FSP_Q210 .....	452
FHP_Q110 .....	356	FSP_Q220 .....	452
FHP_Q115 .....	357	FSP_Q230 .....	453
FHP_Q120 .....	357	FSP_Q240 .....	453
FHP_Q125 .....	358	FSR_Q100 .....	454
FHP_Q130 .....	358	FSR_Q110_C01 .....	454
FHP_Q135 .....	359	FSR_Q110_C02 .....	455
FHP_Q140 .....	359	FSR_Q110_C03 .....	455
FHP_Q145 .....	360	FSR_Q110_C04 .....	456
FI_Q110 .....	343	FSR_Q110_C05 .....	456
FI_Q116_C01 .....	344	FSR_Q120 .....	457
FI_Q116_C02 .....	344	FSR_Q121 .....	457
FI_Q116_C03 .....	344	FSR_Q130 .....	458
FI_Q116_C04 .....	345	FSR_Q135GRP .....	458
FI_Q116_C05 .....	345	FSR_Q230 .....	459
FI_Q116_C06 .....	345	FSR_Q240 .....	459
FI_Q116_C07 .....	346	FSS_Q120_C01 .....	442
FI_Q116_C08 .....	346	FSS_Q120_C02 .....	442
FI_Q116_C09 .....	346	FSS_Q120_C03 .....	443
FI_Q116_C10 .....	347	FSS_Q120_C04 .....	443
FI_Q120 .....	347	FSS_Q120_C05 .....	444
FI_Q121 .....	348	FSS_Q120_C06 .....	444
FI_Q122 .....	349	FSS_Q175 .....	445
FI_Q123 .....	349	FSS_Q210 .....	445
FI_Q124 .....	350	FSS_Q220 .....	446
FI_Q125 .....	350	FSS_Q230 .....	446
FI_Q126 .....	351	<b>G</b>	
FI_Q127_1 .....	351	GU_Q110 .....	89
FSC_Q116 .....	436	GU_Q120 .....	90
FSC_Q120_C01 .....	437	GU_Q130 .....	90
FSC_Q120_C02 .....	437	GU_Q140 .....	90
FSC_Q120_C03 .....	438	GU_Q145 .....	91
FSC_Q120_C04 .....	438	GU_Q150 .....	92
FSC_Q120_C05 .....	439	GU_Q160 .....	92
FSC_Q120_C06 .....	439	GU_Q165 .....	93
FSC_Q175 .....	440	GU_Q170 .....	94
FSP_Q100 .....	447	GU_Q180 .....	94
FSP_Q110_C01 .....	447	GU_Q190 .....	95
FSP_Q110_C02 .....	448	GU_Q210 .....	95

<b>H</b>			
HAL_Q110 .....	694	HHLDCHD_3 .....	201
HAL_Q120 .....	694	HHLDCHD_4 .....	225
HAL_Q150 .....	695	HHLDCHD_5 .....	249
HAL_Q160 .....	695	HHLDCHD_6 .....	273
HAL_Q170 .....	696	HHLDCHD_7 .....	297
HAL_Q210 .....	696	HHLDCHD_8 .....	321
HCA_Q100 .....	540	HHLDDSTAT_1 .....	154
HCA_Q111 .....	541	HHLDDSTAT_2 .....	178
HCA_Q112 .....	541	HHLDDSTAT_3 .....	202
HCA_Q113 .....	542	HHLDDSTAT_4 .....	226
HCA_Q114 .....	542	HHLDDSTAT_5 .....	250
HCA_Q115 .....	543	HHLDDSTAT_6 .....	274
HCA_Q116 .....	543	HHLDDSTAT_7 .....	298
HCA_Q130 .....	544	HHLDDSTAT_8 .....	322
HCA_Q210 .....	544	HSDSIZEC .....	84
HCA_Q211 .....	545	<b>I</b>	
HCA_Q310 .....	545	INCM .....	748
HCA_Q320 .....	546	INCMHSD .....	749
HCA_Q410 .....	547	INCMMEMC .....	748
HGR_Q100 .....	523	INR_Q025 .....	747
HGR_Q105 .....	523	IOC_Q111 .....	547
HGR_Q210 .....	523	IOC_Q112 .....	548
HGR_Q220 .....	524	IOC_Q113 .....	548
HGR_Q230 .....	524	IOC_Q114 .....	549
HGR_Q240 .....	524	IOC_Q117 .....	549
HGR_Q250 .....	525	IOC_Q118 .....	550
HGR_Q260 .....	525	IOC_Q121 .....	550
HGR_Q270 .....	525	IOC_Q122 .....	551
HGR_Q280 .....	526	IOC_Q123 .....	551
HGR_Q290 .....	526	IOC_Q124 .....	552
HGR_Q295 .....	527	IOC_Q125 .....	552
HGR_Q296_1 .....	527	IOC_Q135 .....	553
HGR_Q310 .....	528	IOC_Q136 .....	553
HGR_Q320 .....	528	IOC_Q139 .....	554
HGR_Q330 .....	528	IOC_Q140 .....	554
HGR_Q340 .....	529	<b>L</b>	
HGR_Q350 .....	529	LANCH .....	743
HGR_Q360 .....	529	LANCHSUE .....	743
HGR_Q370 .....	530	LANCHSUF .....	744
HGR_Q380 .....	530	LANCHSUO .....	744
HGR_Q390 .....	531	LANHSDC .....	745
HGR_Q395 .....	531	LEG_MARSTAT .....	116
HGR_Q396_1 .....	532	LHH_Q110 .....	101
HHLDCHD_1 .....	153	LHN_Q110 .....	104
HHLDCHD_2 .....	177	LHN_Q120 .....	104
		LIVARR08 .....	83

LIVARR12.....	83	MAR_Q364.....	664
LIVE_DWELLING .....	709	MAR_Q367.....	664
LIVE_LOCAL .....	726	MAR_Q370.....	665
LIVE_NEIGH.....	725	MAR_Q381.....	665
LS_Q110.....	697	MAR_Q382.....	665
LS_Q120.....	698	MAR_Q383.....	666
LS_Q130.....	698	MAR_Q384.....	666
LS_Q140.....	699	MAR_Q385.....	667
LS_Q210.....	699	MAR_Q388_C01.....	667
LS_Q310.....	700	MAR_Q388_C02.....	668
LS_Q320.....	700	MAR_Q388_C03.....	668
LS_Q330.....	701	MAR_Q388_C04.....	668
LUC_RSTC.....	89	MAR_Q388_C05.....	669
<b>M</b>		MAR_Q388_C06.....	669
M_ROLE.....	91	MAR_Q388_C07.....	669
MA0_Q120 .....	120	MAR_Q388_C08.....	670
MA0_Q150 .....	123	MAR_Q388_C09.....	670
MA0_Q220 .....	124	MAR_Q388_C10.....	670
MA0_RANK.....	119	MAR_Q390.....	671
MA1_RANK.....	124	MAR_Q395.....	671
MA2_RANK.....	127	MAR_Q410.....	672
MA3_RANK.....	129	MAR_Q413.....	672
MA4_RANK.....	132	MAR_Q416.....	673
MAI_Q140.....	143	MAR_Q418_C01.....	673
MAP_Q120.....	687	MAR_Q418_C02.....	674
MAP_Q130.....	688	MAR_Q418_C03.....	674
MAP_Q131.....	688	MAR_Q418_C04.....	674
MAP_Q132.....	688	MAR_Q418_C05.....	675
MAP_Q133.....	689	MAR_Q418_C06.....	675
MAP_Q135.....	689	MAR_Q418_C07.....	676
MAP_Q140.....	690	MAR_Q420.....	676
MAP_Q145.....	690	MAR_Q421.....	677
MAP_Q150.....	691	MAR_Q422.....	677
MAP_Q155.....	691	MAR_Q423.....	678
MAP_Q170.....	692	MAR_Q424.....	678
MAP_Q190.....	692	MAR_Q432.....	679
MAR_Q133.....	655	MAR_Q433.....	679
MAR_Q134.....	655	MAR_Q434.....	680
MAR_Q135.....	655	MAR_Q435.....	680
MAR_Q136.....	656	MAR_Q436.....	681
MAR_Q172.....	657	MARSTAT .....	80
MAR_Q173.....	658	MDC_Q115.....	474
MAR_Q174.....	658	MDC_Q116.....	474
MAR_Q190.....	659	MDC_Q117.....	475
MAR_Q193.....	660	MDC_Q120_C01.....	475
MAR_Q350.....	663	MDC_Q120_C02.....	476

MDC_Q120_C03.....	476	NO_MAT_PAT .....	647
MDC_Q120_C04.....	477	NO_SEPDIV_LIFE .....	142
MDC_Q120_C05.....	477	NO_STEPCHDC .....	147
MDC_Q120_C06.....	478	NO_WKFULL .....	635
MDC_Q175.....	478	NO_WKPART.....	635
MDC_Q310.....	479	NO_WKPER.....	636
MDC_Q330.....	479	NOCS2001_C10 .....	662
MDC_Q410.....	480	<b>O</b>	
MDC_Q420.....	481	OTHERHHLDPARENT_1.....	156
MDC_Q430.....	482	OTHERHHLDPARENT_2.....	180
MPL_Q105 .....	352	OTHERHHLDPARENT_3.....	204
MPL_Q107 .....	352	OTHERHHLDPARENT_4.....	228
MPL_Q108 .....	353	OTHERHHLDPARENT_5.....	252
MPL_Q110 .....	353	OTHERHHLDPARENT_6.....	276
MPL_Q130 .....	354	OTHERHHLDPARENT_7.....	300
MPL_Q150 .....	354	OTHERHHLDPARENT_8.....	324
MPL_Q310 .....	355	<b>P</b>	
MPL_Q315 .....	355	PARHSDC .....	82
MPL_Q330 .....	356	PPD_Q110 .....	365
MULTIGEN.....	87	PPD_Q120 .....	365
<b>N</b>		PPD_Q130 .....	366
NAICS2002_C16.....	661	PPD_Q140_C01.....	366
NCS_Q210.....	440	PPD_Q140_C02.....	367
NCS_Q220.....	441	PPD_Q140_C03.....	367
NCS_Q230.....	441	PPD_Q140_C04.....	368
NLW_Q111.....	384	PPD_Q140_C05.....	368
NLW_Q112.....	384	PPD_Q140_C06.....	369
NLW_Q113.....	385	PPD_Q150 .....	369
NLW_Q114.....	385	PPD_Q160 .....	370
NLW_Q115.....	386	PPD_Q190 .....	370
NLW_Q118.....	386	PR_CL.....	134
NLW_Q119_1.....	387	PR_PREG .....	343
NO_ADOPCHDC.....	148	PRTYPEC .....	81
NO_BRTCHDC.....	149	PRV.....	88
NO_CHCLPRC.....	137	PTI_Q010.....	532
NO_CHRIC.....	348	PTI_Q020.....	532
NO_CHSPOC .....	122	PTI_Q110.....	533
NO_CHU19CLPRC.....	137	PTI_Q120.....	533
NO_CHU19SPOC .....	122	PTI_Q130.....	534
NO_CL_FOMARR.....	119	PTI_Q140.....	534
NO_CL_NOMARRC .....	144	PTI_Q150.....	535
NO_GRNDCHDC .....	150	PTI_Q160.....	535
NO_INT .....	639	PTI_Q165.....	536
NO_LFTHOMC.....	105	PTI_Q170.....	536
NO_MARR_NOCL .....	118	PTI_Q175.....	537
NO_MARREVER.....	118	PTI_Q180.....	537



PTI_Q190.....	538	RCI_Q175_04.....	227
PTI_Q210.....	538	RCI_Q175_05.....	251
PTI_Q220.....	539	RCI_Q175_06.....	275
PTI_Q225.....	539	RCI_Q175_07.....	299
PTI_Q230.....	540	RCI_Q175_08.....	323
<b>R</b>		RCI_Q176_01.....	156
RANK_INT1.....	641	RCI_Q176_02.....	180
RANK_INT2.....	642	RCI_Q176_03.....	204
RANK_INT3.....	644	RCI_Q176_04.....	228
RANK_INT4.....	645	RCI_Q176_05.....	252
RANK_INT5.....	647	RCI_Q176_06.....	276
RCI_Q110_01.....	151	RCI_Q176_07.....	300
RCI_Q110_02.....	175	RCI_Q176_08.....	324
RCI_Q110_03.....	199	REA_DC_LHOM_C01_1.....	160
RCI_Q110_04.....	223	REA_DC_LHOM_C01_2.....	184
RCI_Q110_05.....	247	REA_DC_LHOM_C01_3.....	208
RCI_Q110_06.....	271	REA_DC_LHOM_C01_4.....	232
RCI_Q110_07.....	295	REA_DC_LHOM_C01_5.....	256
RCI_Q110_08.....	319	REA_DC_LHOM_C01_6.....	280
RCI_Q130_01.....	152	REA_DC_LHOM_C01_7.....	304
RCI_Q130_02.....	176	REA_DC_LHOM_C01_8.....	328
RCI_Q130_03.....	200	REA_DC_LHOM_C02_1.....	162
RCI_Q130_04.....	224	REA_DC_LHOM_C02_2.....	186
RCI_Q130_05.....	248	REA_DC_LHOM_C02_3.....	210
RCI_Q130_06.....	272	REA_DC_LHOM_C02_4.....	234
RCI_Q130_07.....	296	REA_DC_LHOM_C02_5.....	258
RCI_Q130_08.....	320	REA_DC_LHOM_C02_6.....	282
RCI_Q165_01.....	154	REA_DC_LHOM_C02_7.....	306
RCI_Q165_02.....	178	REA_DC_LHOM_C02_8.....	330
RCI_Q165_03.....	202	REA_DC_LHOM_C03_1.....	163
RCI_Q165_04.....	226	REA_DC_LHOM_C03_2.....	187
RCI_Q165_05.....	250	REA_DC_LHOM_C03_3.....	211
RCI_Q165_06.....	274	REA_DC_LHOM_C03_4.....	235
RCI_Q165_07.....	298	REA_DC_LHOM_C03_5.....	259
RCI_Q165_08.....	322	REA_DC_LHOM_C03_6.....	283
RCI_Q170_01.....	155	REA_DC_LHOM_C03_7.....	307
RCI_Q170_02.....	179	REA_DC_LHOM_C03_8.....	331
RCI_Q170_03.....	203	REA_DC_LHOM_C04_1.....	165
RCI_Q170_04.....	227	REA_DC_LHOM_C04_2.....	189
RCI_Q170_05.....	251	REA_DC_LHOM_C04_3.....	213
RCI_Q170_06.....	275	REA_DC_LHOM_C04_4.....	237
RCI_Q170_07.....	299	REA_DC_LHOM_C04_5.....	261
RCI_Q170_08.....	323	REA_DC_LHOM_C04_6.....	285
RCI_Q175_01.....	155	REA_DC_LHOM_C04_7.....	309
RCI_Q175_02.....	179	REA_DC_LHOM_C04_8.....	333
RCI_Q175_03.....	203	REA_DC_LHOM_C05_1.....	166

REA_DC_LHOM_C05_2.....	190	REA_DC_LHOM_C10_8.....	342
REA_DC_LHOM_C05_3.....	214	REA_HH_LHOM_C01_1.....	160
REA_DC_LHOM_C05_4.....	238	REA_HH_LHOM_C01_2.....	184
REA_DC_LHOM_C05_5.....	262	REA_HH_LHOM_C01_3.....	208
REA_DC_LHOM_C05_6.....	286	REA_HH_LHOM_C01_4.....	232
REA_DC_LHOM_C05_7.....	310	REA_HH_LHOM_C01_5.....	256
REA_DC_LHOM_C05_8.....	334	REA_HH_LHOM_C01_6.....	280
REA_DC_LHOM_C06_1.....	168	REA_HH_LHOM_C01_7.....	304
REA_DC_LHOM_C06_2.....	192	REA_HH_LHOM_C01_8.....	328
REA_DC_LHOM_C06_3.....	216	REA_HH_LHOM_C02_1.....	161
REA_DC_LHOM_C06_4.....	240	REA_HH_LHOM_C02_2.....	185
REA_DC_LHOM_C06_5.....	264	REA_HH_LHOM_C02_3.....	209
REA_DC_LHOM_C06_6.....	288	REA_HH_LHOM_C02_4.....	233
REA_DC_LHOM_C06_7.....	312	REA_HH_LHOM_C02_5.....	257
REA_DC_LHOM_C06_8.....	336	REA_HH_LHOM_C02_6.....	281
REA_DC_LHOM_C07_1.....	169	REA_HH_LHOM_C02_7.....	305
REA_DC_LHOM_C07_2.....	193	REA_HH_LHOM_C02_8.....	329
REA_DC_LHOM_C07_3.....	217	REA_HH_LHOM_C03_1.....	163
REA_DC_LHOM_C07_4.....	241	REA_HH_LHOM_C03_2.....	187
REA_DC_LHOM_C07_5.....	265	REA_HH_LHOM_C03_3.....	211
REA_DC_LHOM_C07_6.....	289	REA_HH_LHOM_C03_4.....	235
REA_DC_LHOM_C07_7.....	313	REA_HH_LHOM_C03_5.....	259
REA_DC_LHOM_C07_8.....	337	REA_HH_LHOM_C03_6.....	283
REA_DC_LHOM_C08_1.....	171	REA_HH_LHOM_C03_7.....	307
REA_DC_LHOM_C08_2.....	195	REA_HH_LHOM_C03_8.....	331
REA_DC_LHOM_C08_3.....	219	REA_HH_LHOM_C04_1.....	164
REA_DC_LHOM_C08_4.....	243	REA_HH_LHOM_C04_2.....	188
REA_DC_LHOM_C08_5.....	267	REA_HH_LHOM_C04_3.....	212
REA_DC_LHOM_C08_6.....	291	REA_HH_LHOM_C04_4.....	236
REA_DC_LHOM_C08_7.....	315	REA_HH_LHOM_C04_5.....	260
REA_DC_LHOM_C08_8.....	339	REA_HH_LHOM_C04_6.....	284
REA_DC_LHOM_C09_1.....	172	REA_HH_LHOM_C04_7.....	308
REA_DC_LHOM_C09_2.....	196	REA_HH_LHOM_C04_8.....	332
REA_DC_LHOM_C09_3.....	220	REA_HH_LHOM_C05_1.....	166
REA_DC_LHOM_C09_4.....	244	REA_HH_LHOM_C05_2.....	190
REA_DC_LHOM_C09_5.....	268	REA_HH_LHOM_C05_3.....	214
REA_DC_LHOM_C09_6.....	292	REA_HH_LHOM_C05_4.....	238
REA_DC_LHOM_C09_7.....	316	REA_HH_LHOM_C05_5.....	262
REA_DC_LHOM_C09_8.....	340	REA_HH_LHOM_C05_6.....	286
REA_DC_LHOM_C10_1.....	174	REA_HH_LHOM_C05_7.....	310
REA_DC_LHOM_C10_2.....	198	REA_HH_LHOM_C05_8.....	334
REA_DC_LHOM_C10_3.....	222	REA_HH_LHOM_C06_1.....	167
REA_DC_LHOM_C10_4.....	246	REA_HH_LHOM_C06_2.....	191
REA_DC_LHOM_C10_5.....	270	REA_HH_LHOM_C06_3.....	215
REA_DC_LHOM_C10_6.....	294	REA_HH_LHOM_C06_4.....	239
REA_DC_LHOM_C10_7.....	318	REA_HH_LHOM_C06_5.....	263

REA_HH_LHOM_C06_6 .....	287	REA_LFTHOML_C04 .....	113
REA_HH_LHOM_C06_7 .....	311	REA_LFTHOML_C05 .....	113
REA_HH_LHOM_C06_8 .....	335	REA_LFTHOML_C06 .....	114
REA_HH_LHOM_C07_1 .....	169	REA_LFTHOML_C07 .....	114
REA_HH_LHOM_C07_2 .....	193	REA_LFTHOML_C08 .....	115
REA_HH_LHOM_C07_3 .....	217	REA_NHH_LHOM_C01_1 .....	159
REA_HH_LHOM_C07_4 .....	241	REA_NHH_LHOM_C01_2 .....	183
REA_HH_LHOM_C07_5 .....	265	REA_NHH_LHOM_C01_3 .....	207
REA_HH_LHOM_C07_6 .....	289	REA_NHH_LHOM_C01_4 .....	231
REA_HH_LHOM_C07_7 .....	313	REA_NHH_LHOM_C01_5 .....	255
REA_HH_LHOM_C07_8 .....	337	REA_NHH_LHOM_C01_6 .....	279
REA_HH_LHOM_C08_1 .....	170	REA_NHH_LHOM_C01_7 .....	303
REA_HH_LHOM_C08_2 .....	194	REA_NHH_LHOM_C01_8 .....	327
REA_HH_LHOM_C08_3 .....	218	REA_NHH_LHOM_C02_1 .....	161
REA_HH_LHOM_C08_4 .....	242	REA_NHH_LHOM_C02_2 .....	185
REA_HH_LHOM_C08_5 .....	266	REA_NHH_LHOM_C02_3 .....	209
REA_HH_LHOM_C08_6 .....	290	REA_NHH_LHOM_C02_4 .....	233
REA_HH_LHOM_C08_7 .....	314	REA_NHH_LHOM_C02_5 .....	257
REA_HH_LHOM_C08_8 .....	338	REA_NHH_LHOM_C02_6 .....	281
REA_HH_LHOM_C09_1 .....	172	REA_NHH_LHOM_C02_7 .....	305
REA_HH_LHOM_C09_2 .....	196	REA_NHH_LHOM_C02_8 .....	329
REA_HH_LHOM_C09_3 .....	220	REA_NHH_LHOM_C03_1 .....	162
REA_HH_LHOM_C09_4 .....	244	REA_NHH_LHOM_C03_2 .....	186
REA_HH_LHOM_C09_5 .....	268	REA_NHH_LHOM_C03_3 .....	210
REA_HH_LHOM_C09_6 .....	292	REA_NHH_LHOM_C03_4 .....	234
REA_HH_LHOM_C09_7 .....	316	REA_NHH_LHOM_C03_5 .....	258
REA_HH_LHOM_C09_8 .....	340	REA_NHH_LHOM_C03_6 .....	282
REA_HH_LHOM_C10_1 .....	173	REA_NHH_LHOM_C03_7 .....	306
REA_HH_LHOM_C10_2 .....	197	REA_NHH_LHOM_C03_8 .....	330
REA_HH_LHOM_C10_3 .....	221	REA_NHH_LHOM_C04_1 .....	164
REA_HH_LHOM_C10_4 .....	245	REA_NHH_LHOM_C04_2 .....	188
REA_HH_LHOM_C10_5 .....	269	REA_NHH_LHOM_C04_3 .....	212
REA_HH_LHOM_C10_6 .....	293	REA_NHH_LHOM_C04_4 .....	236
REA_HH_LHOM_C10_7 .....	317	REA_NHH_LHOM_C04_5 .....	260
REA_HH_LHOM_C10_8 .....	341	REA_NHH_LHOM_C04_6 .....	284
REA_LFTHOMF_C01 .....	106	REA_NHH_LHOM_C04_7 .....	308
REA_LFTHOMF_C02 .....	106	REA_NHH_LHOM_C04_8 .....	332
REA_LFTHOMF_C03 .....	106	REA_NHH_LHOM_C05_1 .....	165
REA_LFTHOMF_C04 .....	107	REA_NHH_LHOM_C05_2 .....	189
REA_LFTHOMF_C05 .....	107	REA_NHH_LHOM_C05_3 .....	213
REA_LFTHOMF_C06 .....	107	REA_NHH_LHOM_C05_4 .....	237
REA_LFTHOMF_C07 .....	108	REA_NHH_LHOM_C05_5 .....	261
REA_LFTHOMF_C08 .....	108	REA_NHH_LHOM_C05_6 .....	285
REA_LFTHOML_C01 .....	111	REA_NHH_LHOM_C05_7 .....	309
REA_LFTHOML_C02 .....	112	REA_NHH_LHOM_C05_8 .....	333
REA_LFTHOML_C03 .....	112	REA_NHH_LHOM_C06_1 .....	167

REA_NHH_LHOM_C06_2 .....	191	REA_RETHOML_C01.....	102
REA_NHH_LHOM_C06_3 .....	215	REA_RETHOML_C02.....	102
REA_NHH_LHOM_C06_4 .....	239	REA_RETHOML_C03.....	102
REA_NHH_LHOM_C06_5 .....	263	REA_RETHOML_C04.....	103
REA_NHH_LHOM_C06_6 .....	287	REA_RETHOML_C05.....	103
REA_NHH_LHOM_C06_7 .....	311	REA_RETHOML_C06.....	103
REA_NHH_LHOM_C06_8 .....	335	REA_RETHOML_C07.....	104
REA_NHH_LHOM_C07_1 .....	168	RECID.....	77
REA_NHH_LHOM_C07_2 .....	192	REGION .....	88
REA_NHH_LHOM_C07_3 .....	216	RELIG6.....	746
REA_NHH_LHOM_C07_4 .....	240	RELIGATT .....	746
REA_NHH_LHOM_C07_5 .....	264	RLLR_Q110.....	745
REA_NHH_LHOM_C07_6 .....	288	RNH_Q210 .....	360
REA_NHH_LHOM_C07_7 .....	312	RNH_Q220 .....	361
REA_NHH_LHOM_C07_8 .....	336	RNH_Q230 .....	361
REA_NHH_LHOM_C08_1 .....	170	RNH_Q240 .....	362
REA_NHH_LHOM_C08_2 .....	194	RNH_Q250 .....	362
REA_NHH_LHOM_C08_3 .....	218	RNH_Q260 .....	363
REA_NHH_LHOM_C08_4 .....	242	RNH_Q265 .....	363
REA_NHH_LHOM_C08_5 .....	266	RNH_Q270 .....	364
REA_NHH_LHOM_C08_6 .....	290	RNH_Q280 .....	364
REA_NHH_LHOM_C08_7 .....	314	RNU_Q110 .....	514
REA_NHH_LHOM_C08_8 .....	338	RNU_Q120 .....	514
REA_NHH_LHOM_C09_1 .....	171	RNU_Q130 .....	515
REA_NHH_LHOM_C09_2 .....	195	RNU_Q140 .....	515
REA_NHH_LHOM_C09_3 .....	219	RNU_Q150 .....	516
REA_NHH_LHOM_C09_4 .....	243	RNU_Q160 .....	516
REA_NHH_LHOM_C09_5 .....	267	RNU_Q165 .....	517
REA_NHH_LHOM_C09_6 .....	291	RNU_Q170 .....	517
REA_NHH_LHOM_C09_7 .....	315	RNU_Q175 .....	518
REA_NHH_LHOM_C09_8 .....	339	RNU_Q180 .....	518
REA_NHH_LHOM_C10_1 .....	173	RNU_Q185 .....	519
REA_NHH_LHOM_C10_2 .....	197	RNU_Q190 .....	519
REA_NHH_LHOM_C10_3 .....	221	RTW_Q111.....	371
REA_NHH_LHOM_C10_4 .....	245	RTW_Q112.....	372
REA_NHH_LHOM_C10_5 .....	269	RTW_Q113.....	372
REA_NHH_LHOM_C10_6 .....	293	RTW_Q114.....	373
REA_NHH_LHOM_C10_7 .....	317	RTW_Q118.....	373
REA_NHH_LHOM_C10_8 .....	341	RTW_Q130.....	373
REA_RETHOMF_C01.....	109	RTW_Q140.....	374
REA_RETHOMF_C02.....	109	RTW_Q151.....	374
REA_RETHOMF_C03.....	109	RTW_Q153.....	375
REA_RETHOMF_C04.....	110	<b>S</b>	
REA_RETHOMF_C05.....	110	SCF_Q010.....	521
REA_RETHOMF_C06.....	110	SCF_Q120.....	522
REA_RETHOMF_C07.....	111	SCF_Q130.....	522

SCR_Q010.....	520	TSC_Q120_C05.....	416
SCR_Q120.....	520	TSC_Q120_C06.....	416
SCR_Q130.....	521	TSC_Q175.....	417
SEX.....	79	TSC_Q210.....	417
SEXPR.....	81	TSC_Q225.....	418
SOC91C10.....	663	TSC_Q227.....	419
SRW_Q110.....	380	TSC_Q230_C01.....	419
SRW_Q140.....	380	TSC_Q230_C02.....	420
SSP_Q100.....	460	TSC_Q230_C03.....	420
SSP_Q110_C01.....	460	TSC_Q230_C04.....	421
SSP_Q110_C02.....	461	TSC_Q232_C01.....	421
SSP_Q110_C03.....	461	TSC_Q232_C02.....	422
SSP_Q110_C04.....	461	TSC_Q232_C03.....	422
SSP_Q110_C05.....	462	TSC_Q232_C04.....	423
SSP_Q110_C06.....	462	TSC_Q232_C05.....	423
SSP_Q120.....	463	TSC_Q232_C06.....	424
SSP_Q121.....	463	TSC_Q232_C07.....	424
SSP_Q130.....	464	TSC_Q232_C08.....	425
SSP_Q135GRP.....	464	TSC_Q235.....	425
SSP_Q210.....	465	TSC_Q310.....	426
SSP_Q220.....	465	TSC_Q311.....	427
SSP_Q225.....	466	TSC_Q320.....	427
SSP_Q230.....	466	TSC_Q321.....	428
SSP_Q240.....	467	TSC_Q330.....	428
SSR_Q100.....	467	TSC_Q331.....	429
SSR_Q110_C01.....	468	TSC_Q340.....	429
SSR_Q110_C02.....	468	TSC_Q341.....	430
SSR_Q110_C03.....	469	TSC_Q410.....	430
SSR_Q110_C04.....	469	TSC_Q420.....	431
SSR_Q110_C05.....	469	TSC_Q450.....	432
SSR_Q110_C06.....	470	TSC_Q460.....	433
SSR_Q120.....	470	TSC_Q510.....	434
SSR_Q121.....	471	TSC_Q515.....	435
SSR_Q130.....	471	TSC_Q520.....	436
SSR_Q135GRP.....	472	<b>U</b>	
SSR_Q225.....	472	UPS_Q100.....	482
SSR_Q230.....	473	UPS_Q105.....	483
SSR_Q240.....	473	UPS_Q110.....	483
<b>T</b>		UPS_Q115.....	484
TOT_UNION.....	115	UPS_Q120.....	484
TOTALCHDC.....	87	UPS_Q125.....	485
TSC_Q116.....	413	UPS_Q130.....	485
TSC_Q120_C01.....	414	UPS_Q135.....	486
TSC_Q120_C02.....	414	UPS_Q180.....	486
TSC_Q120_C03.....	415	UPS_Q185.....	487
TSC_Q120_C04.....	415	UPS_Q200.....	487

UPS_Q205 .....	488	UPS_Q380_C07.....	511
UPS_Q210 .....	488	UPS_Q380_C08.....	511
UPS_Q220 .....	489	UPS_Q380_C09.....	512
UPS_Q265_C01.....	489	UPS_Q380_C10.....	512
UPS_Q265_C02.....	490	UPS_Q400 .....	513
UPS_Q265_C03.....	490	UPS_Q405 .....	513
UPS_Q265_C04.....	491	<b>V</b>	
UPS_Q265_C05.....	491	VISMIN .....	740
UPS_Q265_C06.....	492	VISMINPR .....	742
UPS_Q265_C07.....	492	<b>W</b>	
UPS_Q265_C08.....	493	WEVER_MARR.....	143
UPS_Q265_C09.....	493	WGHT_HSD.....	77
UPS_Q265_C10.....	494	WGHT_PER .....	77
UPS_Q270 .....	494	WH1_Q120.....	556
UPS_Q280_C01.....	495	WH1_Q210.....	557
UPS_Q280_C02.....	495	WH1_Q230.....	557
UPS_Q280_C03.....	496	WH1_Q240.....	558
UPS_Q280_C04.....	496	WH1_Q250.....	558
UPS_Q280_C05.....	497	WH1_Q310.....	559
UPS_Q280_C06.....	497	WH1_Q320.....	559
UPS_Q280_C07.....	498	WH1_Q330.....	560
UPS_Q280_C08.....	498	WH1_Q340.....	560
UPS_Q280_C09.....	499	WH1_Q350.....	561
UPS_Q280_C10.....	499	WH1_Q370_C01 .....	561
UPS_Q300 .....	500	WH1_Q370_C02 .....	562
UPS_Q305 .....	500	WH1_Q370_C03 .....	562
UPS_Q310 .....	501	WH1_Q370_C04 .....	563
UPS_Q320 .....	501	WH1_Q370_C05 .....	563
UPS_Q360 .....	502	WH1_Q370_C06 .....	564
UPS_Q365_C01.....	502	WH1_Q370_C07 .....	564
UPS_Q365_C02.....	503	WH1_Q370_C08 .....	565
UPS_Q365_C03.....	503	WH1_Q370_C09 .....	565
UPS_Q365_C04.....	504	WH1_Q370_C10 .....	566
UPS_Q365_C05.....	504	WH1_Q370_C11 .....	566
UPS_Q365_C06.....	505	WH1_Q370_C12 .....	567
UPS_Q365_C07.....	505	WH1_Q370_C13 .....	567
UPS_Q365_C08.....	506	WH1_Q370_C14 .....	568
UPS_Q365_C09.....	506	WH1_Q370_C15 .....	568
UPS_Q365_C10.....	507	WH1_Q370_C16 .....	569
UPS_Q370 .....	507	WH1_Q410.....	569
UPS_Q380_C01.....	508	WH1_Q420.....	570
UPS_Q380_C02.....	508	WH1_Q470.....	570
UPS_Q380_C03.....	509	WH2_Q100.....	571
UPS_Q380_C04.....	509	WH2_Q120.....	572
UPS_Q380_C05.....	510	WH2_Q210.....	573
UPS_Q380_C06.....	510	WH2_Q230.....	573

WH2_Q240.....	574	WH3_Q370_C10.....	598
WH2_Q250.....	574	WH3_Q370_C11.....	598
WH2_Q310.....	575	WH3_Q370_C12.....	599
WH2_Q320.....	575	WH3_Q370_C13.....	599
WH2_Q330.....	576	WH3_Q370_C14.....	600
WH2_Q340.....	576	WH3_Q370_C15.....	600
WH2_Q350.....	577	WH3_Q370_C16.....	601
WH2_Q370_C01.....	577	WH3_Q410.....	601
WH2_Q370_C02.....	578	WH3_Q420.....	602
WH2_Q370_C03.....	578	WH3_Q470.....	602
WH2_Q370_C04.....	579	WH4_Q100.....	603
WH2_Q370_C05.....	579	WH4_Q120.....	604
WH2_Q370_C06.....	580	WH4_Q210.....	605
WH2_Q370_C07.....	580	WH4_Q230.....	605
WH2_Q370_C08.....	581	WH4_Q240.....	606
WH2_Q370_C09.....	581	WH4_Q250.....	606
WH2_Q370_C10.....	582	WH4_Q310.....	607
WH2_Q370_C11.....	582	WH4_Q320.....	607
WH2_Q370_C12.....	583	WH4_Q330.....	608
WH2_Q370_C13.....	583	WH4_Q340.....	608
WH2_Q370_C14.....	584	WH4_Q350.....	609
WH2_Q370_C15.....	584	WH4_Q370_C01.....	609
WH2_Q370_C16.....	585	WH4_Q370_C02.....	610
WH2_Q410.....	585	WH4_Q370_C03.....	610
WH2_Q420.....	586	WH4_Q370_C04.....	611
WH2_Q470.....	586	WH4_Q370_C05.....	611
WH3_Q100.....	587	WH4_Q370_C06.....	612
WH3_Q120.....	588	WH4_Q370_C07.....	612
WH3_Q210.....	589	WH4_Q370_C08.....	613
WH3_Q230.....	589	WH4_Q370_C09.....	613
WH3_Q240.....	590	WH4_Q370_C10.....	614
WH3_Q250.....	590	WH4_Q370_C11.....	614
WH3_Q310.....	591	WH4_Q370_C12.....	615
WH3_Q320.....	591	WH4_Q370_C13.....	615
WH3_Q330.....	592	WH4_Q370_C14.....	616
WH3_Q340.....	592	WH4_Q370_C15.....	616
WH3_Q350.....	593	WH4_Q370_C16.....	617
WH3_Q370_C01.....	593	WH4_Q410.....	617
WH3_Q370_C02.....	594	WH4_Q420.....	618
WH3_Q370_C03.....	594	WH4_Q470.....	618
WH3_Q370_C04.....	595	WH5_Q100.....	619
WH3_Q370_C05.....	595	WH5_Q120.....	620
WH3_Q370_C06.....	596	WH5_Q210.....	621
WH3_Q370_C07.....	596	WH5_Q230.....	621
WH3_Q370_C08.....	597	WH5_Q240.....	622
WH3_Q370_C09.....	597	WH5_Q250.....	622

WH5_Q310.....	623	WH5_Q410.....	633
WH5_Q320.....	623	WH5_Q420.....	634
WH5_Q330.....	624	WH5_Q470.....	634
WH5_Q340.....	624	WHI_Q10.....	555
WH5_Q350.....	625	WKSTATUS.....	637
WH5_Q370_C01.....	625	WKTYPE.....	637
WH5_Q370_C02.....	626	WKWE.....	657
WH5_Q370_C03.....	626	WKWEHOHR_C.....	659
WH5_Q370_C04.....	627	WKWEHR_C.....	666
WH5_Q370_C05.....	627	WSL_Q111.....	375
WH5_Q370_C06.....	628	WSL_Q112.....	376
WH5_Q370_C07.....	628	WSL_Q113.....	376
WH5_Q370_C08.....	629	WSL_Q114.....	377
WH5_Q370_C09.....	629	WSL_Q210.....	377
WH5_Q370_C10.....	630	WSL_Q220.....	378
WH5_Q370_C11.....	630	WSL_Q230.....	378
WH5_Q370_C12.....	631	WSL_Q250.....	379
WH5_Q370_C13.....	631	WSL_Q255_1.....	379
WH5_Q370_C14.....	632	WTBS_001.....	749
WH5_Q370_C15.....	632	<b>Y</b>	
WH5_Q370_C16.....	633	YRARRI.....	738



## Appendix D

### Main file – Record layout

Field	Variable Name	From	To	Format
1	RECID	1	5	5
2	WGHT_PER	6	15	10.4
3	WGHT_HSD	16	25	10.4
4	AGEC	26	27	2
5	AGEGR5	28	29	2
6	AGEGR10	30	31	2
7	SEX	32	32	1
8	MARSTAT	33	33	1
9	AGEPRGRDIF	34	35	2
10	SEXPR	36	36	1
11	PRYPEC	37	37	1
12	CHRINHSDC	38	38	1
13	CHRTIME6	39	39	1
14	PARHSDC	40	40	1
15	LIVARR08	41	42	2
16	LIVARR12	43	44	2
17	HSDSIZEC	45	45	1
18	FAMTYPE	46	46	1
19	CHDINFTC	47	47	1
20	CHDINPTC	48	48	1
21	CHDOUTC	49	49	1
22	CHDDECC	50	50	1
23	TOTALCHDC	51	52	2
24	MULTIGEN	53	53	1
25	PRV	54	55	2
26	REGION	56	56	1
27	LUC_RSTC	57	57	1
28	GU_Q110	58	58	1
29	GU_Q120	59	59	1
30	GU_Q130	60	60	1
31	GU_Q140	61	61	1
32	M_ROLE	62	62	1
33	GU_Q145	63	64	2
34	GU_Q150	65	65	1
35	GU_Q160	66	66	1
36	GU_Q165	67	68	2
37	F_ROLE	69	69	1
38	GU_Q170	70	70	1
39	GU_Q180	71	71	1
40	GU_Q190	72	72	1
41	GU_Q210	73	73	1
42	BRTHMCAN	74	74	1
43	BRTHMREGC	75	76	2
44	EDUM5	77	77	1
45	EDUM10	78	79	2
46	BRTHFCAN	80	80	1
47	BRTHFREGC	81	82	2

Field	Variable Name	From	To	Format
48	EDUF5	83	- 83	1
49	EDUF10	84	- 85	2
50	DPP_Q30	86	- 86	1
51	DPP_Q40	87	- 88	2
52	LHH_Q110	89	- 89	1
53	AGE_RETHOML	90	- 93	4.1
54	REA_RETHOML_C01	94	- 94	1
55	REA_RETHOML_C02	95	- 95	1
56	REA_RETHOML_C03	96	- 96	1
57	REA_RETHOML_C04	97	- 97	1
58	REA_RETHOML_C05	98	- 98	1
59	REA_RETHOML_C06	99	- 99	1
60	REA_RETHOML_C07	100	- 100	1
61	LHN_Q110	101	- 101	1
62	LHN_Q120	102	- 103	2
63	NO_LFTHOMC	104	- 104	1
64	AGE_LFTHOMF	105	- 108	4.1
65	REA_LFTHOMF_C01	109	- 109	1
66	REA_LFTHOMF_C02	110	- 110	1
67	REA_LFTHOMF_C03	111	- 111	1
68	REA_LFTHOMF_C04	112	- 112	1
69	REA_LFTHOMF_C05	113	- 113	1
70	REA_LFTHOMF_C06	114	- 114	1
71	REA_LFTHOMF_C07	115	- 115	1
72	REA_LFTHOMF_C08	116	- 116	1
73	AGE_RETHOMF	117	- 120	4.1
74	REA_RETHOMF_C01	121	- 121	1
75	REA_RETHOMF_C02	122	- 122	1
76	REA_RETHOMF_C03	123	- 123	1
77	REA_RETHOMF_C04	124	- 124	1
78	REA_RETHOMF_C05	125	- 125	1
79	REA_RETHOMF_C06	126	- 126	1
80	REA_RETHOMF_C07	127	- 127	1
81	AGE_LFTHOMLC	128	- 131	4.1
82	REA_LFTHOML_C01	132	- 132	1
83	REA_LFTHOML_C02	133	- 133	1
84	REA_LFTHOML_C03	134	- 134	1
85	REA_LFTHOML_C04	135	- 135	1
86	REA_LFTHOML_C05	136	- 136	1
87	REA_LFTHOML_C06	137	- 137	1
88	REA_LFTHOML_C07	138	- 138	1
89	REA_LFTHOML_C08	139	- 139	1
90	TOT_UNION	140	- 141	2
91	LEG_MARSTAT	142	- 142	1
92	EVER_CL	143	- 143	1
93	EVER_LEG MARR	144	- 144	1
94	AGE_LIVCUAPPC	145	- 148	4.1

Field	Variable Name	From	To	Format
95	AGE_SEP_MA0C	149	- 152	4.1
96	NO_MARREVER	153	- 153	1
97	NO_MARR_NOCL	154	- 154	1
98	NO_CL_FOMARR	155	- 155	1
99	MA0_RANK	156	- 157	2
100	AGE_MA0C	158	- 161	4.1
101	MA0_Q120	162	- 162	1
102	AGEPR_MA0C	163	- 166	4.1
103	AGEDIFGR_MA0	167	- 168	2
104	NO_CHSPOC	169	- 169	1
105	NO_CHU19SPOC	170	- 170	1
106	MA0_Q150	171	- 171	1
107	AGE_CL_MA0	172	- 176	5.1
108	MA0_Q220	177	- 177	1
109	MA1_RANK	178	- 179	2
110	AGE_MA1	180	- 184	5.1
111	AGE_CL_MA1	185	- 189	5.1
112	AGE_SEP_MA1	190	- 194	5.1
113	AGE_DIV_MA1	195	- 199	5.1
114	AGE_DTH_MA1C	200	- 203	4.1
115	MA2_RANK	204	- 205	2
116	AGE_MA2C	206	- 209	4.1
117	AGE_CL_MA2	210	- 214	5.1
118	AGE_SEP_MA2	215	- 219	5.1
119	AGE_DIV_MA2	220	- 224	5.1
120	AGE_DTH_MA2C	225	- 228	4.1
121	MA3_RANK	229	- 230	2
122	AGE_MA3	231	- 235	5.1
123	AGE_CL_MA3	236	- 240	5.1
124	AGE_SEP_MA3	241	- 245	5.1
125	AGE_DIV_MA3	246	- 250	5.1
126	AGE_DTH_MA3C	251	- 254	4.1
127	MA4_RANK	255	- 256	2
128	AGE_MA4	257	- 261	5.1
129	AGE_CL_MA4	262	- 266	5.1
130	AGE_SEP_MA4	267	- 271	5.1
131	AGE_DIV_MA4	272	- 276	5.1
132	AGE_DTH_MA4	277	- 281	5.1
133	PR_CL	282	- 282	1
134	CU0_Q107	283	- 283	1
135	AGE_CU0C	284	- 287	4.1
136	CU0_Q120	288	- 288	1
137	AGEPR_CU0C	289	- 292	4.1
138	AGEDIFGR_CU0	293	- 294	2
139	CU0_Q140	295	- 295	1
140	NO_CHCLPRC	296	- 296	1
141	NO_CHU19CLPRC	297	- 297	1

Field	Variable Name	From	To	Format
142	CU0_Q220	298	- 298	1
143	AGE_CU1	299	- 303	5.1
144	AGE_SEP_CU1	304	- 308	5.1
145	AGE_DTH_CU1C	309	- 312	4.1
146	AGE_CU2	313	- 317	5.1
147	AGE_SEP_CU2	318	- 322	5.1
148	AGE_DTH_CU2	323	- 327	5.1
149	AGE_CU3	328	- 332	5.1
150	AGE_SEP_CU3	333	- 337	5.1
151	AGE_DTH_CU3	338	- 342	5.1
152	AGE_CU4	343	- 347	5.1
153	AGE_SEP_CU4	348	- 352	5.1
154	AGE_DTH_CU4	353	- 357	5.1
155	NO_SEPDIV_LIFE	358	- 358	1
156	WEVER_MARR	359	- 359	1
157	MAI_Q140	360	- 362	3
158	NO_CL_NOMARRC	363	- 363	1
159	CUI_Q120	364	- 364	1
160	CUI_Q130	365	- 365	1
161	CUI_Q140	366	- 368	3
162	CUI_Q150	369	- 369	1
163	CUI_Q160	370	- 372	3
164	COR_Q010	373	- 373	1
165	NO_STEPCHDC	374	- 374	1
166	COR_Q020	375	- 375	1
167	NO_ADOPCHDC	376	- 376	1
168	COR_Q031	377	- 377	1
169	COR_Q041	378	- 378	1
170	NO_BRTCHDC	379	- 380	2
171	COR_Q070	381	- 381	1
172	NO_GRNDCHDC	382	- 383	2
173	RCI_Q110_01	384	- 384	1
174	AGECHDC_1	385	- 387	3
175	AGE_CHDBORN_1	388	- 391	4.1
176	RCI_Q130_01	392	- 392	1
177	AGE_CHDJOIN_HOM_1	393	- 396	4.1
178	HHLDCD_1	397	- 397	1
179	HHLSTAT_1	398	- 398	1
180	RCI_Q165_01	399	- 399	1
181	RCI_Q170_01	400	- 401	2
182	RCI_Q175_01	402	- 402	1
183	RCI_Q176_01	403	- 403	1
184	OTHERHHLDPARENT_1	404	- 404	1
185	DAYS_CHDOPAR_LM_1	405	- 408	4.1
186	DAYS_CHDOPAR_L12M_1	409	- 413	5.1
187	AGE_CHDDIEDC_1	414	- 417	4.1
188	AGE_HHC_LHOM_1	418	- 421	4.1

Field	Variable Name	From	To	Format
189	AGE_NHHC_LHOM_1	422	- 425	4.1
190	AGE_DCGE15_LHOM_1	426	- 429	4.1
191	REA_NHH_LHOM_C01_1	430	- 430	1
192	REA_HH_LHOM_C01_1	431	- 431	1
193	REA_DC_LHOM_C01_1	432	- 432	1
194	REA_NHH_LHOM_C02_1	433	- 433	1
195	REA_HH_LHOM_C02_1	434	- 434	1
196	REA_DC_LHOM_C02_1	435	- 435	1
197	REA_NHH_LHOM_C03_1	436	- 436	1
198	REA_HH_LHOM_C03_1	437	- 437	1
199	REA_DC_LHOM_C03_1	438	- 438	1
200	REA_NHH_LHOM_C04_1	439	- 439	1
201	REA_HH_LHOM_C04_1	440	- 440	1
202	REA_DC_LHOM_C04_1	441	- 441	1
203	REA_NHH_LHOM_C05_1	442	- 442	1
204	REA_HH_LHOM_C05_1	443	- 443	1
205	REA_DC_LHOM_C05_1	444	- 444	1
206	REA_NHH_LHOM_C06_1	445	- 445	1
207	REA_HH_LHOM_C06_1	446	- 446	1
208	REA_DC_LHOM_C06_1	447	- 447	1
209	REA_NHH_LHOM_C07_1	448	- 448	1
210	REA_HH_LHOM_C07_1	449	- 449	1
211	REA_DC_LHOM_C07_1	450	- 450	1
212	REA_NHH_LHOM_C08_1	451	- 451	1
213	REA_HH_LHOM_C08_1	452	- 452	1
214	REA_DC_LHOM_C08_1	453	- 453	1
215	REA_NHH_LHOM_C09_1	454	- 454	1
216	REA_HH_LHOM_C09_1	455	- 455	1
217	REA_DC_LHOM_C09_1	456	- 456	1
218	REA_NHH_LHOM_C10_1	457	- 457	1
219	REA_HH_LHOM_C10_1	458	- 458	1
220	REA_DC_LHOM_C10_1	459	- 459	1
221	DUR_CHDAWAY_1	460	- 463	4
222	RCI_Q110_02	464	- 464	1
223	AGECHDC_2	465	- 467	3
224	AGE_CHDBORN_2	468	- 471	4.1
225	RCI_Q130_02	472	- 472	1
226	AGE_CHDJOIN_HOM_2	473	- 476	4.1
227	HHLDCDCHD_2	477	- 477	1
228	HHLDCSTAT_2	478	- 478	1
229	RCI_Q165_02	479	- 479	1
230	RCI_Q170_02	480	- 481	2
231	RCI_Q175_02	482	- 482	1
232	RCI_Q176_02	483	- 483	1
233	OTHERHHLDPARENT_2	484	- 484	1
234	DAYS_CHDOPAR_LM_2	485	- 488	4.1
235	DAYS_CHDOPAR_L12M_2	489	- 493	5.1

Field	Variable Name	From	To	Format
236	AGE_CHDDIEDC_2	494	- 497	4.1
237	AGE_HHC_LHOM_2	498	- 501	4.1
238	AGE_NHHC_LHOM_2	502	- 505	4.1
239	AGE_DCGE15_LHOM_2	506	- 509	4.1
240	REA_NHH_LHOM_C01_2	510	- 510	1
241	REA_HH_LHOM_C01_2	511	- 511	1
242	REA_DC_LHOM_C01_2	512	- 512	1
243	REA_NHH_LHOM_C02_2	513	- 513	1
244	REA_HH_LHOM_C02_2	514	- 514	1
245	REA_DC_LHOM_C02_2	515	- 515	1
246	REA_NHH_LHOM_C03_2	516	- 516	1
247	REA_HH_LHOM_C03_2	517	- 517	1
248	REA_DC_LHOM_C03_2	518	- 518	1
249	REA_NHH_LHOM_C04_2	519	- 519	1
250	REA_HH_LHOM_C04_2	520	- 520	1
251	REA_DC_LHOM_C04_2	521	- 521	1
252	REA_NHH_LHOM_C05_2	522	- 522	1
253	REA_HH_LHOM_C05_2	523	- 523	1
254	REA_DC_LHOM_C05_2	524	- 524	1
255	REA_NHH_LHOM_C06_2	525	- 525	1
256	REA_HH_LHOM_C06_2	526	- 526	1
257	REA_DC_LHOM_C06_2	527	- 527	1
258	REA_NHH_LHOM_C07_2	528	- 528	1
259	REA_HH_LHOM_C07_2	529	- 529	1
260	REA_DC_LHOM_C07_2	530	- 530	1
261	REA_NHH_LHOM_C08_2	531	- 531	1
262	REA_HH_LHOM_C08_2	532	- 532	1
263	REA_DC_LHOM_C08_2	533	- 533	1
264	REA_NHH_LHOM_C09_2	534	- 534	1
265	REA_HH_LHOM_C09_2	535	- 535	1
266	REA_DC_LHOM_C09_2	536	- 536	1
267	REA_NHH_LHOM_C10_2	537	- 537	1
268	REA_HH_LHOM_C10_2	538	- 538	1
269	REA_DC_LHOM_C10_2	539	- 539	1
270	DUR_CHDAWAY_2	540	- 543	4
271	RCI_Q110_03	544	- 544	1
272	AGECHDC_3	545	- 547	3
273	AGE_CHDBORN_3	548	- 551	4.1
274	RCI_Q130_03	552	- 552	1
275	AGE_CHDJOIN_HOM_3	553	- 556	4.1
276	HHLDCDCHD_3	557	- 557	1
277	HHLDCSTAT_3	558	- 558	1
278	RCI_Q165_03	559	- 559	1
279	RCI_Q170_03	560	- 561	2
280	RCI_Q175_03	562	- 562	1
281	RCI_Q176_03	563	- 563	1
282	OTHERHHLDPARENT_3	564	- 564	1

Field	Variable Name	From	To	Format
283	DAYS_CHDOPAR_LM_3	565	- 568	4.1
284	DAYS_CHDOPAR_L12M_3	569	- 573	5.1
285	AGE_CHDDIEDC_3	574	- 577	4.1
286	AGE_HHC_LHOM_3	578	- 581	4.1
287	AGE_NHHC_LHOM_3	582	- 585	4.1
288	AGE_DCGE15_LHOM_3	586	- 589	4.1
289	REA_NHH_LHOM_C01_3	590	- 590	1
290	REA_HH_LHOM_C01_3	591	- 591	1
291	REA_DC_LHOM_C01_3	592	- 592	1
292	REA_NHH_LHOM_C02_3	593	- 593	1
293	REA_HH_LHOM_C02_3	594	- 594	1
294	REA_DC_LHOM_C02_3	595	- 595	1
295	REA_NHH_LHOM_C03_3	596	- 596	1
296	REA_HH_LHOM_C03_3	597	- 597	1
297	REA_DC_LHOM_C03_3	598	- 598	1
298	REA_NHH_LHOM_C04_3	599	- 599	1
299	REA_HH_LHOM_C04_3	600	- 600	1
300	REA_DC_LHOM_C04_3	601	- 601	1
301	REA_NHH_LHOM_C05_3	602	- 602	1
302	REA_HH_LHOM_C05_3	603	- 603	1
303	REA_DC_LHOM_C05_3	604	- 604	1
304	REA_NHH_LHOM_C06_3	605	- 605	1
305	REA_HH_LHOM_C06_3	606	- 606	1
306	REA_DC_LHOM_C06_3	607	- 607	1
307	REA_NHH_LHOM_C07_3	608	- 608	1
308	REA_HH_LHOM_C07_3	609	- 609	1
309	REA_DC_LHOM_C07_3	610	- 610	1
310	REA_NHH_LHOM_C08_3	611	- 611	1
311	REA_HH_LHOM_C08_3	612	- 612	1
312	REA_DC_LHOM_C08_3	613	- 613	1
313	REA_NHH_LHOM_C09_3	614	- 614	1
314	REA_HH_LHOM_C09_3	615	- 615	1
315	REA_DC_LHOM_C09_3	616	- 616	1
316	REA_NHH_LHOM_C10_3	617	- 617	1
317	REA_HH_LHOM_C10_3	618	- 618	1
318	REA_DC_LHOM_C10_3	619	- 619	1
319	DUR_CHDAWAY_3	620	- 623	4
320	RCI_Q110_04	624	- 624	1
321	AGECHDC_4	625	- 627	3
322	AGE_CHDBORN_4	628	- 631	4.1
323	RCI_Q130_04	632	- 632	1
324	AGE_CHDJOIN_HOM_4	633	- 636	4.1
325	HHLDCHD_4	637	- 637	1
326	HHLDSTAT_4	638	- 638	1
327	RCI_Q165_04	639	- 639	1
328	RCI_Q170_04	640	- 641	2
329	RCI_Q175_04	642	- 642	1



Field	Variable Name	From	To	Format
330	RCI_Q176_04	643	- 643	1
331	OTHERHHLDPARENT_4	644	- 644	1
332	DAYS_CHDOPAR_LM_4	645	- 648	4.1
333	DAYS_CHDOPAR_L12M_4	649	- 653	5.1
334	AGE_CHDDIEDC_4	654	- 657	4.1
335	AGE_HHC_LHOM_4	658	- 661	4.1
336	AGE_NHHC_LHOM_4	662	- 665	4.1
337	AGE_DCGE15_LHOM_4	666	- 669	4.1
338	REA_NHH_LHOM_C01_4	670	- 670	1
339	REA_HH_LHOM_C01_4	671	- 671	1
340	REA_DC_LHOM_C01_4	672	- 672	1
341	REA_NHH_LHOM_C02_4	673	- 673	1
342	REA_HH_LHOM_C02_4	674	- 674	1
343	REA_DC_LHOM_C02_4	675	- 675	1
344	REA_NHH_LHOM_C03_4	676	- 676	1
345	REA_HH_LHOM_C03_4	677	- 677	1
346	REA_DC_LHOM_C03_4	678	- 678	1
347	REA_NHH_LHOM_C04_4	679	- 679	1
348	REA_HH_LHOM_C04_4	680	- 680	1
349	REA_DC_LHOM_C04_4	681	- 681	1
350	REA_NHH_LHOM_C05_4	682	- 682	1
351	REA_HH_LHOM_C05_4	683	- 683	1
352	REA_DC_LHOM_C05_4	684	- 684	1
353	REA_NHH_LHOM_C06_4	685	- 685	1
354	REA_HH_LHOM_C06_4	686	- 686	1
355	REA_DC_LHOM_C06_4	687	- 687	1
356	REA_NHH_LHOM_C07_4	688	- 688	1
357	REA_HH_LHOM_C07_4	689	- 689	1
358	REA_DC_LHOM_C07_4	690	- 690	1
359	REA_NHH_LHOM_C08_4	691	- 691	1
360	REA_HH_LHOM_C08_4	692	- 692	1
361	REA_DC_LHOM_C08_4	693	- 693	1
362	REA_NHH_LHOM_C09_4	694	- 694	1
363	REA_HH_LHOM_C09_4	695	- 695	1
364	REA_DC_LHOM_C09_4	696	- 696	1
365	REA_NHH_LHOM_C10_4	697	- 697	1
366	REA_HH_LHOM_C10_4	698	- 698	1
367	REA_DC_LHOM_C10_4	699	- 699	1
368	DUR_CHDAWAY_4	700	- 703	4
369	RCI_Q110_05	704	- 704	1
370	AGECHDC_5	705	- 707	3
371	AGE_CHDBORN_5	708	- 711	4.1
372	RCI_Q130_05	712	- 712	1
373	AGE_CHDJOIN_HOM_5	713	- 716	4.1
374	HHLDCD_5	717	- 717	1
375	HHLSTAT_5	718	- 718	1
376	RCI_Q165_05	719	- 719	1

Field	Variable Name	From	To	Format
377	RCI_Q170_05	720	- 721	2
378	RCI_Q175_05	722	- 722	1
379	RCI_Q176_05	723	- 723	1
380	OTHERHHLDPARENT_5	724	- 724	1
381	DAYS_CHDOPAR_LM_5	725	- 728	4.1
382	DAYS_CHDOPAR_L12M_5	729	- 733	5.1
383	AGE_CHDDIEDC_5	734	- 737	4.1
384	AGE_HHC_LHOM_5	738	- 741	4.1
385	AGE_NHHC_LHOM_5	742	- 745	4.1
386	AGE_DCGE15_LHOM_5	746	- 749	4.1
387	REA_NHH_LHOM_C01_5	750	- 750	1
388	REA_HH_LHOM_C01_5	751	- 751	1
389	REA_DC_LHOM_C01_5	752	- 752	1
390	REA_NHH_LHOM_C02_5	753	- 753	1
391	REA_HH_LHOM_C02_5	754	- 754	1
392	REA_DC_LHOM_C02_5	755	- 755	1
393	REA_NHH_LHOM_C03_5	756	- 756	1
394	REA_HH_LHOM_C03_5	757	- 757	1
395	REA_DC_LHOM_C03_5	758	- 758	1
396	REA_NHH_LHOM_C04_5	759	- 759	1
397	REA_HH_LHOM_C04_5	760	- 760	1
398	REA_DC_LHOM_C04_5	761	- 761	1
399	REA_NHH_LHOM_C05_5	762	- 762	1
400	REA_HH_LHOM_C05_5	763	- 763	1
401	REA_DC_LHOM_C05_5	764	- 764	1
402	REA_NHH_LHOM_C06_5	765	- 765	1
403	REA_HH_LHOM_C06_5	766	- 766	1
404	REA_DC_LHOM_C06_5	767	- 767	1
405	REA_NHH_LHOM_C07_5	768	- 768	1
406	REA_HH_LHOM_C07_5	769	- 769	1
407	REA_DC_LHOM_C07_5	770	- 770	1
408	REA_NHH_LHOM_C08_5	771	- 771	1
409	REA_HH_LHOM_C08_5	772	- 772	1
410	REA_DC_LHOM_C08_5	773	- 773	1
411	REA_NHH_LHOM_C09_5	774	- 774	1
412	REA_HH_LHOM_C09_5	775	- 775	1
413	REA_DC_LHOM_C09_5	776	- 776	1
414	REA_NHH_LHOM_C10_5	777	- 777	1
415	REA_HH_LHOM_C10_5	778	- 778	1
416	REA_DC_LHOM_C10_5	779	- 779	1
417	DUR_CHDAWAY_5	780	- 783	4
418	RCI_Q110_06	784	- 784	1
419	AGECHDC_6	785	- 787	3
420	AGE_CHDBORN_6	788	- 791	4.1
421	RCI_Q130_06	792	- 792	1
422	AGE_CHDJOIN_HOM_6	793	- 796	4.1
423	HHLDCDCHD_6	797	- 797	1

Field	Variable Name	From	To	Format
424	HHLDDSTAT_6	798	- 798	1
425	RCI_Q165_06	799	- 799	1
426	RCI_Q170_06	800	- 801	2
427	RCI_Q175_06	802	- 802	1
428	RCI_Q176_06	803	- 803	1
429	OTHERHHLDPARENT_6	804	- 804	1
430	DAYS_CHDOPAR_LM_6	805	- 808	4.1
431	DAYS_CHDOPAR_L12M_6	809	- 813	5.1
432	AGE_CHDDIEDC_6	814	- 817	4.1
433	AGE_HHC_LHOM_6	818	- 821	4.1
434	AGE_NHHC_LHOM_6	822	- 825	4.1
435	AGE_DCGE15_LHOM_6	826	- 829	4.1
436	REA_NHH_LHOM_C01_6	830	- 830	1
437	REA_HH_LHOM_C01_6	831	- 831	1
438	REA_DC_LHOM_C01_6	832	- 832	1
439	REA_NHH_LHOM_C02_6	833	- 833	1
440	REA_HH_LHOM_C02_6	834	- 834	1
441	REA_DC_LHOM_C02_6	835	- 835	1
442	REA_NHH_LHOM_C03_6	836	- 836	1
443	REA_HH_LHOM_C03_6	837	- 837	1
444	REA_DC_LHOM_C03_6	838	- 838	1
445	REA_NHH_LHOM_C04_6	839	- 839	1
446	REA_HH_LHOM_C04_6	840	- 840	1
447	REA_DC_LHOM_C04_6	841	- 841	1
448	REA_NHH_LHOM_C05_6	842	- 842	1
449	REA_HH_LHOM_C05_6	843	- 843	1
450	REA_DC_LHOM_C05_6	844	- 844	1
451	REA_NHH_LHOM_C06_6	845	- 845	1
452	REA_HH_LHOM_C06_6	846	- 846	1
453	REA_DC_LHOM_C06_6	847	- 847	1
454	REA_NHH_LHOM_C07_6	848	- 848	1
455	REA_HH_LHOM_C07_6	849	- 849	1
456	REA_DC_LHOM_C07_6	850	- 850	1
457	REA_NHH_LHOM_C08_6	851	- 851	1
458	REA_HH_LHOM_C08_6	852	- 852	1
459	REA_DC_LHOM_C08_6	853	- 853	1
460	REA_NHH_LHOM_C09_6	854	- 854	1
461	REA_HH_LHOM_C09_6	855	- 855	1
462	REA_DC_LHOM_C09_6	856	- 856	1
463	REA_NHH_LHOM_C10_6	857	- 857	1
464	REA_HH_LHOM_C10_6	858	- 858	1
465	REA_DC_LHOM_C10_6	859	- 859	1
466	DUR_CHDAWAY_6	860	- 863	4
467	RCI_Q110_07	864	- 864	1
468	AGECHDC_7	865	- 867	3
469	AGE_CHDBORN_7	868	- 871	4.1
470	RCI_Q130_07	872	- 872	1

Field	Variable Name	From	To	Format
471	AGE_CHDJOIN_HOM_7	873	- 876	4.1
472	HHLDCHD_7	877	- 877	1
473	HHLDDSTAT_7	878	- 878	1
474	RCI_Q165_07	879	- 879	1
475	RCI_Q170_07	880	- 881	2
476	RCI_Q175_07	882	- 882	1
477	RCI_Q176_07	883	- 883	1
478	OTHERHHLDPARENT_7	884	- 884	1
479	DAYS_CHDOPAR_LM_7	885	- 888	4.1
480	DAYS_CHDOPAR_L12M_7	889	- 893	5.1
481	AGE_CHDDIEDC_7	894	- 897	4.1
482	AGE_HHC_LHOM_7	898	- 901	4.1
483	AGE_NHHC_LHOM_7	902	- 905	4.1
484	AGE_DCGE15_LHOM_7	906	- 909	4.1
485	REA_NHH_LHOM_C01_7	910	- 910	1
486	REA_HH_LHOM_C01_7	911	- 911	1
487	REA_DC_LHOM_C01_7	912	- 912	1
488	REA_NHH_LHOM_C02_7	913	- 913	1
489	REA_HH_LHOM_C02_7	914	- 914	1
490	REA_DC_LHOM_C02_7	915	- 915	1
491	REA_NHH_LHOM_C03_7	916	- 916	1
492	REA_HH_LHOM_C03_7	917	- 917	1
493	REA_DC_LHOM_C03_7	918	- 918	1
494	REA_NHH_LHOM_C04_7	919	- 919	1
495	REA_HH_LHOM_C04_7	920	- 920	1
496	REA_DC_LHOM_C04_7	921	- 921	1
497	REA_NHH_LHOM_C05_7	922	- 922	1
498	REA_HH_LHOM_C05_7	923	- 923	1
499	REA_DC_LHOM_C05_7	924	- 924	1
500	REA_NHH_LHOM_C06_7	925	- 925	1
501	REA_HH_LHOM_C06_7	926	- 926	1
502	REA_DC_LHOM_C06_7	927	- 927	1
503	REA_NHH_LHOM_C07_7	928	- 928	1
504	REA_HH_LHOM_C07_7	929	- 929	1
505	REA_DC_LHOM_C07_7	930	- 930	1
506	REA_NHH_LHOM_C08_7	931	- 931	1
507	REA_HH_LHOM_C08_7	932	- 932	1
508	REA_DC_LHOM_C08_7	933	- 933	1
509	REA_NHH_LHOM_C09_7	934	- 934	1
510	REA_HH_LHOM_C09_7	935	- 935	1
511	REA_DC_LHOM_C09_7	936	- 936	1
512	REA_NHH_LHOM_C10_7	937	- 937	1
513	REA_HH_LHOM_C10_7	938	- 938	1
514	REA_DC_LHOM_C10_7	939	- 939	1
515	DUR_CHDAWAY_7	940	- 943	4
516	RCI_Q110_08	944	- 944	1
517	AGECHDC_8	945	- 947	3

Field	Variable Name	From	To	Format
518	AGE_CHDBORN_8	948	- 951	4.1
519	RCI_Q130_08	952	- 952	1
520	AGE_CHDJOIN_HOM_8	953	- 956	4.1
521	HHLDCDCHD_8	957	- 957	1
522	HHLDDSTAT_8	958	- 958	1
523	RCI_Q165_08	959	- 959	1
524	RCI_Q170_08	960	- 961	2
525	RCI_Q175_08	962	- 962	1
526	RCI_Q176_08	963	- 963	1
527	OTHERHHLDPARENT_8	964	- 964	1
528	DAYS_CHDOPAR_LM_8	965	- 968	4.1
529	DAYS_CHDOPAR_L12M_8	969	- 973	5.1
530	AGE_CHDDIEDC_8	974	- 977	4.1
531	AGE_HHC_LHOM_8	978	- 981	4.1
532	AGE_NHHC_LHOM_8	982	- 985	4.1
533	AGE_DCGE15_LHOM_8	986	- 989	4.1
534	REA_NHH_LHOM_C01_8	990	- 990	1
535	REA_HH_LHOM_C01_8	991	- 991	1
536	REA_DC_LHOM_C01_8	992	- 992	1
537	REA_NHH_LHOM_C02_8	993	- 993	1
538	REA_HH_LHOM_C02_8	994	- 994	1
539	REA_DC_LHOM_C02_8	995	- 995	1
540	REA_NHH_LHOM_C03_8	996	- 996	1
541	REA_HH_LHOM_C03_8	997	- 997	1
542	REA_DC_LHOM_C03_8	998	- 998	1
543	REA_NHH_LHOM_C04_8	999	- 999	1
544	REA_HH_LHOM_C04_8	1000	- 1000	1
545	REA_DC_LHOM_C04_8	1001	- 1001	1
546	REA_NHH_LHOM_C05_8	1002	- 1002	1
547	REA_HH_LHOM_C05_8	1003	- 1003	1
548	REA_DC_LHOM_C05_8	1004	- 1004	1
549	REA_NHH_LHOM_C06_8	1005	- 1005	1
550	REA_HH_LHOM_C06_8	1006	- 1006	1
551	REA_DC_LHOM_C06_8	1007	- 1007	1
552	REA_NHH_LHOM_C07_8	1008	- 1008	1
553	REA_HH_LHOM_C07_8	1009	- 1009	1
554	REA_DC_LHOM_C07_8	1010	- 1010	1
555	REA_NHH_LHOM_C08_8	1011	- 1011	1
556	REA_HH_LHOM_C08_8	1012	- 1012	1
557	REA_DC_LHOM_C08_8	1013	- 1013	1
558	REA_NHH_LHOM_C09_8	1014	- 1014	1
559	REA_HH_LHOM_C09_8	1015	- 1015	1
560	REA_DC_LHOM_C09_8	1016	- 1016	1
561	REA_NHH_LHOM_C10_8	1017	- 1017	1
562	REA_HH_LHOM_C10_8	1018	- 1018	1
563	REA_DC_LHOM_C10_8	1019	- 1019	1
564	DUR_CHDAWAY_8	1020	- 1023	4

Field	Variable Name	From	To	Format
565	PR_PREG	1024	- 1024	1
566	FI_Q110	1025	- 1025	1
567	FI_Q116_C01	1026	- 1026	1
568	FI_Q116_C02	1027	- 1027	1
569	FI_Q116_C03	1028	- 1028	1
570	FI_Q116_C04	1029	- 1029	1
571	FI_Q116_C05	1030	- 1030	1
572	FI_Q116_C06	1031	- 1031	1
573	FI_Q116_C07	1032	- 1032	1
574	FI_Q116_C08	1033	- 1033	1
575	FI_Q116_C09	1034	- 1034	1
576	FI_Q116_C10	1035	- 1035	1
577	FI_Q120	1036	- 1037	2
578	NO_CHRIC	1038	- 1038	1
579	FI_Q121	1039	- 1039	1
580	FI_Q122	1040	- 1040	1
581	FI_Q123	1041	- 1041	1
582	FI_Q124	1042	- 1042	1
583	FI_Q125	1043	- 1043	1
584	FI_Q126	1044	- 1044	1
585	FI_Q127_1	1045	- 1045	1
586	F_CRT_D210	1046	- 1046	1
587	MPL_Q105	1047	- 1048	2
588	MPL_Q107	1049	- 1049	1
589	MPL_Q108	1050	- 1050	1
590	MPL_Q110	1051	- 1051	1
591	MPL_Q130	1052	- 1052	1
592	MPL_Q150	1053	- 1053	1
593	AGE_MPL_Q211	1054	- 1057	4.1
594	MPL_Q310	1058	- 1058	1
595	MPL_Q315	1059	- 1061	3
596	MPL_Q330	1062	- 1062	1
597	FHP_Q110	1063	- 1063	1
598	FHP_Q115	1064	- 1064	1
599	FHP_Q120	1065	- 1065	1
600	FHP_Q125	1066	- 1066	1
601	FHP_Q130	1067	- 1067	1
602	FHP_Q135	1068	- 1068	1
603	FHP_Q140	1069	- 1069	1
604	FHP_Q145	1070	- 1070	1
605	RNH_Q210	1071	- 1071	1
606	RNH_Q220	1072	- 1072	1
607	RNH_Q230	1073	- 1073	1
608	RNH_Q240	1074	- 1074	1
609	RNH_Q250	1075	- 1075	1
610	RNH_Q260	1076	- 1076	1
611	RNH_Q265	1077	- 1077	1

Field	Variable Name	From	To	Format
612	RNH_Q270	1078	- 1078	1
613	RNH_Q280	1079	- 1079	1
614	PPD_Q110	1080	- 1080	1
615	PPD_Q120	1081	- 1081	1
616	PPD_Q130	1082	- 1082	1
617	PPD_Q140_C01	1083	- 1083	1
618	PPD_Q140_C02	1084	- 1084	1
619	PPD_Q140_C03	1085	- 1085	1
620	PPD_Q140_C04	1086	- 1086	1
621	PPD_Q140_C05	1087	- 1087	1
622	PPD_Q140_C06	1088	- 1088	1
623	PPD_Q150	1089	- 1089	1
624	PPD_Q160	1090	- 1090	1
625	PPD_Q190	1091	- 1091	1
626	AGECHD_BACK_TOWORK	1092	- 1095	4.1
627	RTW_Q111	1096	- 1096	1
628	RTW_Q112	1097	- 1097	1
629	RTW_Q113	1098	- 1098	1
630	RTW_Q114	1099	- 1099	1
631	RTW_Q118	1100	- 1100	1
632	RTW_Q130	1101	- 1101	1
633	RTW_Q140	1102	- 1102	1
634	RTW_Q151	1103	- 1103	1
635	RTW_Q153	1104	- 1104	1
636	WSL_Q111	1105	- 1105	1
637	WSL_Q112	1106	- 1106	1
638	WSL_Q113	1107	- 1107	1
639	WSL_Q114	1108	- 1108	1
640	WSL_Q210	1109	- 1109	1
641	WSL_Q220	1110	- 1110	1
642	WSL_Q230	1111	- 1111	1
643	WSL_Q250	1112	- 1112	1
644	WSL_Q255_1	1113	- 1113	1
645	SRW_Q110	1114	- 1114	1
646	SRW_Q140	1115	- 1115	1
647	DRW_Q111	1116	- 1116	1
648	DRW_Q112	1117	- 1117	1
649	DRW_Q113	1118	- 1118	1
650	DRW_Q114	1119	- 1119	1
651	DRW_Q118	1120	- 1120	1
652	DRW_Q119_1	1121	- 1121	1
653	NLW_Q111	1122	- 1122	1
654	NLW_Q112	1123	- 1123	1
655	NLW_Q113	1124	- 1124	1
656	NLW_Q114	1125	- 1125	1
657	NLW_Q115	1126	- 1126	1
658	NLW_Q118	1127	- 1127	1

Field	Variable Name	From	To	Format
659	NLW_Q119_1	1128	- 1128	1
660	CCA_Q130	1129	- 1129	1
661	CCA_Q140_C01	1130	- 1130	1
662	CCA_Q140_C02	1131	- 1131	1
663	CCA_Q140_C03	1132	- 1132	1
664	CCA_Q140_C04	1133	- 1133	1
665	CCA_Q140_C05	1134	- 1134	1
666	CCA_Q140_C06	1135	- 1135	1
667	CCA_Q140_C07	1136	- 1136	1
668	CCA_Q140_C08	1137	- 1137	1
669	CCA_Q140_C09	1138	- 1138	1
670	CCA_Q140_C10	1139	- 1139	1
671	CCA_Q140_C11	1140	- 1140	1
672	CCA_Q140_C12	1141	- 1141	1
673	CCA_Q140_C13	1142	- 1142	1
674	CCA_Q150	1143	- 1144	2
675	CCA_Q160	1145	- 1146	2
676	CCA_Q170	1147	- 1148	2
677	CCA_Q171	1149	- 1151	3
678	CCA_Q180	1152	- 1152	1
679	CCA_Q190	1153	- 1153	1
680	CHDCARE_MTH_COSTGRP	1154	- 1154	1
681	CCA_Q196	1155	- 1155	1
682	CCA_Q200	1156	- 1156	1
683	CCA_Q210	1157	- 1157	1
684	CCA_Q220	1158	- 1158	1
685	CCA_Q240	1159	- 1160	2
686	CCA_Q301	1161	- 1161	1
687	CCA_Q302	1162	- 1162	1
688	CCA_Q303	1163	- 1163	1
689	CCA_Q304	1164	- 1164	1
690	CCA_Q305	1165	- 1165	1
691	CCA_Q310	1166	- 1166	1
692	CCA_Q320	1167	- 1167	1
693	CCA_Q360	1168	- 1168	1
694	CCA_Q370	1169	- 1169	1
695	CCA_Q380	1170	- 1170	1
696	CCA_Q390	1171	- 1171	1
697	CCA_Q400	1172	- 1172	1
698	CCA_Q401_C01	1173	- 1173	1
699	CCA_Q401_C02	1174	- 1174	1
700	CCA_Q401_C03	1175	- 1175	1
701	CCA_Q401_C04	1176	- 1176	1
702	CCA_Q401_C05	1177	- 1177	1
703	CCA_Q401_C06	1178	- 1178	1
704	CCA_Q403	1179	- 1179	1
705	CCA_Q410	1180	- 1181	2



Field	Variable Name	From	To	Format
706	CCA_Q500	1182	- 1182	1
707	CCA_Q510	1183	- 1184	2
708	CCA_Q520	1185	- 1185	1
709	AAT_Q120	1186	- 1186	1
710	AAT_Q150	1187	- 1187	1
711	AAT_Q160	1188	- 1188	1
712	AAT_Q170	1189	- 1189	1
713	AAT_Q190	1190	- 1190	1
714	TSC_Q116	1191	- 1191	1
715	TSC_Q120_C01	1192	- 1192	1
716	TSC_Q120_C02	1193	- 1193	1
717	TSC_Q120_C03	1194	- 1194	1
718	TSC_Q120_C04	1195	- 1195	1
719	TSC_Q120_C05	1196	- 1196	1
720	TSC_Q120_C06	1197	- 1197	1
721	TSC_Q175	1198	- 1198	1
722	TSC_Q210	1199	- 1199	1
723	TSC_Q225	1200	- 1201	2
724	TSC_Q227	1202	- 1202	1
725	TSC_Q230_C01	1203	- 1203	1
726	TSC_Q230_C02	1204	- 1204	1
727	TSC_Q230_C03	1205	- 1205	1
728	TSC_Q230_C04	1206	- 1206	1
729	TSC_Q232_C01	1207	- 1207	1
730	TSC_Q232_C02	1208	- 1208	1
731	TSC_Q232_C03	1209	- 1209	1
732	TSC_Q232_C04	1210	- 1210	1
733	TSC_Q232_C05	1211	- 1211	1
734	TSC_Q232_C06	1212	- 1212	1
735	TSC_Q232_C07	1213	- 1213	1
736	TSC_Q232_C08	1214	- 1214	1
737	TSC_Q235	1215	- 1215	1
738	DAYS_TSHQ110_L12M	1216	- 1218	3
739	TSC_Q310	1219	- 1219	1
740	TSC_Q311	1220	- 1220	1
741	TSC_Q320	1221	- 1221	1
742	TSC_Q321	1222	- 1222	1
743	TSC_Q330	1223	- 1223	1
744	TSC_Q331	1224	- 1224	1
745	TSC_Q340	1225	- 1225	1
746	TSC_Q341	1226	- 1226	1
747	TSC_Q410	1227	- 1227	1
748	TSC_Q420	1228	- 1229	2
749	TSC_Q450	1230	- 1230	1
750	TSC_Q460	1231	- 1232	2
751	TSC_Q510	1233	- 1233	1
752	TSC_Q515	1234	- 1235	2

Field	Variable Name	From	To	Format
753	TSC_Q520	1236	- 1236	1
754	FSC_Q116	1237	- 1237	1
755	FSC_Q120_C01	1238	- 1238	1
756	FSC_Q120_C02	1239	- 1239	1
757	FSC_Q120_C03	1240	- 1240	1
758	FSC_Q120_C04	1241	- 1241	1
759	FSC_Q120_C05	1242	- 1242	1
760	FSC_Q120_C06	1243	- 1243	1
761	FSC_Q175	1244	- 1244	1
762	NCS_Q210	1245	- 1245	1
763	NCS_Q220	1246	- 1247	2
764	NCS_Q230	1248	- 1248	1
765	FSS_Q120_C01	1249	- 1249	1
766	FSS_Q120_C02	1250	- 1250	1
767	FSS_Q120_C03	1251	- 1251	1
768	FSS_Q120_C04	1252	- 1252	1
769	FSS_Q120_C05	1253	- 1253	1
770	FSS_Q120_C06	1254	- 1254	1
771	FSS_Q175	1255	- 1255	1
772	FSS_Q210	1256	- 1256	1
773	FSS_Q220	1257	- 1258	2
774	FSS_Q230	1259	- 1259	1
775	FSP_Q100	1260	- 1260	1
776	FSP_Q110_C01	1261	- 1261	1
777	FSP_Q110_C02	1262	- 1262	1
778	FSP_Q110_C03	1263	- 1263	1
779	FSP_Q110_C04	1264	- 1264	1
780	FSP_Q110_C05	1265	- 1265	1
781	FSP_Q120	1266	- 1266	1
782	FSP_Q121	1267	- 1267	1
783	FSP_Q130	1268	- 1268	1
784	FSP_Q135GRP	1269	- 1269	1
785	FSP_Q210	1270	- 1271	2
786	FSP_Q220	1272	- 1272	1
787	FSP_Q230	1273	- 1273	1
788	FSP_Q240	1274	- 1274	1
789	FSR_Q100	1275	- 1275	1
790	FSR_Q110_C01	1276	- 1276	1
791	FSR_Q110_C02	1277	- 1277	1
792	FSR_Q110_C03	1278	- 1278	1
793	FSR_Q110_C04	1279	- 1279	1
794	FSR_Q110_C05	1280	- 1280	1
795	FSR_Q120	1281	- 1281	1
796	FSR_Q121	1282	- 1282	1
797	FSR_Q130	1283	- 1283	1
798	FSR_Q135GRP	1284	- 1284	1
799	FSR_Q230	1285	- 1285	1

Field	Variable Name	From	To	Format
800	FSR_Q240	1286	- 1286	1
801	SSP_Q100	1287	- 1287	1
802	SSP_Q110_C01	1288	- 1288	1
803	SSP_Q110_C02	1289	- 1289	1
804	SSP_Q110_C03	1290	- 1290	1
805	SSP_Q110_C04	1291	- 1291	1
806	SSP_Q110_C05	1292	- 1292	1
807	SSP_Q110_C06	1293	- 1293	1
808	SSP_Q120	1294	- 1294	1
809	SSP_Q121	1295	- 1295	1
810	SSP_Q130	1296	- 1296	1
811	SSP_Q135GRP	1297	- 1298	2
812	SSP_Q210	1299	- 1300	2
813	SSP_Q220	1301	- 1301	1
814	SSP_Q225	1302	- 1302	1
815	SSP_Q230	1303	- 1303	1
816	SSP_Q240	1304	- 1304	1
817	SSR_Q100	1305	- 1305	1
818	SSR_Q110_C01	1306	- 1306	1
819	SSR_Q110_C02	1307	- 1307	1
820	SSR_Q110_C03	1308	- 1308	1
821	SSR_Q110_C04	1309	- 1309	1
822	SSR_Q110_C05	1310	- 1310	1
823	SSR_Q110_C06	1311	- 1311	1
824	SSR_Q120	1312	- 1312	1
825	SSR_Q121	1313	- 1313	1
826	SSR_Q130	1314	- 1314	1
827	SSR_Q135GRP	1315	- 1316	2
828	SSR_Q225	1317	- 1317	1
829	SSR_Q230	1318	- 1318	1
830	SSR_Q240	1319	- 1319	1
831	MDC_Q115	1320	- 1320	1
832	MDC_Q116	1321	- 1321	1
833	MDC_Q117	1322	- 1322	1
834	MDC_Q120_C01	1323	- 1323	1
835	MDC_Q120_C02	1324	- 1324	1
836	MDC_Q120_C03	1325	- 1325	1
837	MDC_Q120_C04	1326	- 1326	1
838	MDC_Q120_C05	1327	- 1327	1
839	MDC_Q120_C06	1328	- 1328	1
840	MDC_Q175	1329	- 1329	1
841	MDC_Q310	1330	- 1330	1
842	MDC_Q330	1331	- 1331	1
843	MDC_Q410	1332	- 1332	1
844	MDC_Q420	1333	- 1334	2
845	MDC_Q430	1335	- 1335	1
846	UPS_Q100	1336	- 1336	1

Field	Variable Name	From	To	Format
847	UPS_Q105	1337	- 1337	1
848	UPS_Q110	1338	- 1338	1
849	UPS_Q115	1339	- 1339	1
850	UPS_Q120	1340	- 1340	1
851	UPS_Q125	1341	- 1341	1
852	UPS_Q130	1342	- 1342	1
853	UPS_Q135	1343	- 1343	1
854	UPS_Q180	1344	- 1344	1
855	UPS_Q185	1345	- 1345	1
856	UPS_Q200	1346	- 1346	1
857	UPS_Q205	1347	- 1347	1
858	UPS_Q210	1348	- 1348	1
859	UPS_Q220	1349	- 1349	1
860	UPS_Q265_C01	1350	- 1350	1
861	UPS_Q265_C02	1351	- 1351	1
862	UPS_Q265_C03	1352	- 1352	1
863	UPS_Q265_C04	1353	- 1353	1
864	UPS_Q265_C05	1354	- 1354	1
865	UPS_Q265_C06	1355	- 1355	1
866	UPS_Q265_C07	1356	- 1356	1
867	UPS_Q265_C08	1357	- 1357	1
868	UPS_Q265_C09	1358	- 1358	1
869	UPS_Q265_C10	1359	- 1359	1
870	UPS_Q270	1360	- 1360	1
871	UPS_Q280_C01	1361	- 1361	1
872	UPS_Q280_C02	1362	- 1362	1
873	UPS_Q280_C03	1363	- 1363	1
874	UPS_Q280_C04	1364	- 1364	1
875	UPS_Q280_C05	1365	- 1365	1
876	UPS_Q280_C06	1366	- 1366	1
877	UPS_Q280_C07	1367	- 1367	1
878	UPS_Q280_C08	1368	- 1368	1
879	UPS_Q280_C09	1369	- 1369	1
880	UPS_Q280_C10	1370	- 1370	1
881	UPS_Q300	1371	- 1371	1
882	UPS_Q305	1372	- 1372	1
883	UPS_Q310	1373	- 1373	1
884	UPS_Q320	1374	- 1374	1
885	UPS_Q360	1375	- 1375	1
886	UPS_Q365_C01	1376	- 1376	1
887	UPS_Q365_C02	1377	- 1377	1
888	UPS_Q365_C03	1378	- 1378	1
889	UPS_Q365_C04	1379	- 1379	1
890	UPS_Q365_C05	1380	- 1380	1
891	UPS_Q365_C06	1381	- 1381	1
892	UPS_Q365_C07	1382	- 1382	1
893	UPS_Q365_C08	1383	- 1383	1

Field	Variable Name	From	To	Format
894	UPS_Q365_C09	1384	- 1384	1
895	UPS_Q365_C10	1385	- 1385	1
896	UPS_Q370	1386	- 1386	1
897	UPS_Q380_C01	1387	- 1387	1
898	UPS_Q380_C02	1388	- 1388	1
899	UPS_Q380_C03	1389	- 1389	1
900	UPS_Q380_C04	1390	- 1390	1
901	UPS_Q380_C05	1391	- 1391	1
902	UPS_Q380_C06	1392	- 1392	1
903	UPS_Q380_C07	1393	- 1393	1
904	UPS_Q380_C08	1394	- 1394	1
905	UPS_Q380_C09	1395	- 1395	1
906	UPS_Q380_C10	1396	- 1396	1
907	UPS_Q400	1397	- 1397	1
908	UPS_Q405	1398	- 1398	1
909	RNU_Q110	1399	- 1399	1
910	RNU_Q120	1400	- 1400	1
911	RNU_Q130	1401	- 1401	1
912	RNU_Q140	1402	- 1402	1
913	RNU_Q150	1403	- 1403	1
914	RNU_Q160	1404	- 1404	1
915	RNU_Q165	1405	- 1405	1
916	RNU_Q170	1406	- 1406	1
917	RNU_Q175	1407	- 1407	1
918	RNU_Q180	1408	- 1408	1
919	RNU_Q185	1409	- 1409	1
920	RNU_Q190	1410	- 1410	1
921	SCR_Q010	1411	- 1411	1
922	SCR_Q120	1412	- 1412	1
923	SCR_Q130	1413	- 1413	1
924	SCF_Q010	1414	- 1414	1
925	SCF_Q120	1415	- 1415	1
926	SCF_Q130	1416	- 1416	1
927	HGR_Q100	1417	- 1418	2
928	HGR_Q105	1419	- 1420	2
929	HGR_Q210	1421	- 1421	1
930	HGR_Q220	1422	- 1422	1
931	HGR_Q230	1423	- 1423	1
932	HGR_Q240	1424	- 1424	1
933	HGR_Q250	1425	- 1425	1
934	HGR_Q260	1426	- 1426	1
935	HGR_Q270	1427	- 1427	1
936	HGR_Q280	1428	- 1428	1
937	HGR_Q290	1429	- 1429	1
938	HGR_Q295	1430	- 1430	1
939	HGR_Q296_1	1431	- 1431	1
940	HGR_Q310	1432	- 1432	1

Field	Variable Name	From	To	Format
941	HGR_Q320	1433	- 1433	1
942	HGR_Q330	1434	- 1434	1
943	HGR_Q340	1435	- 1435	1
944	HGR_Q350	1436	- 1436	1
945	HGR_Q360	1437	- 1437	1
946	HGR_Q370	1438	- 1438	1
947	HGR_Q380	1439	- 1439	1
948	HGR_Q390	1440	- 1440	1
949	HGR_Q395	1441	- 1441	1
950	HGR_Q396_1	1442	- 1442	1
951	PTI_Q010	1443	- 1443	1
952	PTI_Q020	1444	- 1444	1
953	PTI_Q110	1445	- 1445	1
954	PTI_Q120	1446	- 1446	1
955	PTI_Q130	1447	- 1447	1
956	PTI_Q140	1448	- 1448	1
957	PTI_Q150	1449	- 1449	1
958	PTI_Q160	1450	- 1450	1
959	PTI_Q165	1451	- 1451	1
960	PTI_Q170	1452	- 1452	1
961	PTI_Q175	1453	- 1453	1
962	PTI_Q180	1454	- 1454	1
963	PTI_Q190	1455	- 1455	1
964	PTI_Q210	1456	- 1456	1
965	PTI_Q220	1457	- 1457	1
966	PTI_Q225	1458	- 1458	1
967	PTI_Q230	1459	- 1459	1
968	HCA_Q100	1460	- 1460	1
969	HCA_Q111	1461	- 1461	1
970	HCA_Q112	1462	- 1462	1
971	HCA_Q113	1463	- 1463	1
972	HCA_Q114	1464	- 1464	1
973	HCA_Q115	1465	- 1465	1
974	HCA_Q116	1466	- 1466	1
975	AGE_BEG_HELP_C	1467	- 1470	4.1
976	HCA_Q130	1471	- 1471	1
977	HCA_Q210	1472	- 1472	1
978	HCA_Q211	1473	- 1473	1
979	HCA_Q310	1474	- 1474	1
980	HCA_Q320	1475	- 1475	1
981	ADUCARE_DAY_TOOK	1476	- 1478	3
982	HCA_Q410	1479	- 1479	1
983	IOC_Q111	1480	- 1480	1
984	IOC_Q112	1481	- 1481	1
985	IOC_Q113	1482	- 1482	1
986	IOC_Q114	1483	- 1483	1
987	IOC_Q117	1484	- 1484	1

Field	Variable Name	From	To	Format
988	IOC_Q118	1485	- 1485	1
989	IOC_Q121	1486	- 1486	1
990	IOC_Q122	1487	- 1487	1
991	IOC_Q123	1488	- 1488	1
992	IOC_Q124	1489	- 1489	1
993	IOC_Q125	1490	- 1490	1
994	IOC_Q135	1491	- 1491	1
995	IOC_Q136	1492	- 1492	1
996	IOC_Q139	1493	- 1493	1
997	IOC_Q140	1494	- 1494	1
998	WHI_Q10	1495	- 1495	1
999	AGE_WK1BEGC	1496	- 1499	4.1
1000	AGE_WK1ENDC	1500	- 1503	4.1
1001	WH1_Q120	1504	- 1504	1
1002	WH1_Q210	1505	- 1505	1
1003	WH1_Q230	1506	- 1506	1
1004	WH1_Q240	1507	- 1507	1
1005	WH1_Q250	1508	- 1508	1
1006	WH1_Q310	1509	- 1509	1
1007	WH1_Q320	1510	- 1511	2
1008	WH1_Q330	1512	- 1512	1
1009	WH1_Q340	1513	- 1513	1
1010	WH1_Q350	1514	- 1514	1
1011	WH1_Q370_C01	1515	- 1515	1
1012	WH1_Q370_C02	1516	- 1516	1
1013	WH1_Q370_C03	1517	- 1517	1
1014	WH1_Q370_C04	1518	- 1518	1
1015	WH1_Q370_C05	1519	- 1519	1
1016	WH1_Q370_C06	1520	- 1520	1
1017	WH1_Q370_C07	1521	- 1521	1
1018	WH1_Q370_C08	1522	- 1522	1
1019	WH1_Q370_C09	1523	- 1523	1
1020	WH1_Q370_C10	1524	- 1524	1
1021	WH1_Q370_C11	1525	- 1525	1
1022	WH1_Q370_C12	1526	- 1526	1
1023	WH1_Q370_C13	1527	- 1527	1
1024	WH1_Q370_C14	1528	- 1528	1
1025	WH1_Q370_C15	1529	- 1529	1
1026	WH1_Q370_C16	1530	- 1530	1
1027	WH1_Q410	1531	- 1531	1
1028	WH1_Q420	1532	- 1532	1
1029	WH1_Q470	1533	- 1533	1
1030	WH2_Q100	1534	- 1534	1
1031	AGE_WK2BEGC	1535	- 1538	4.1
1032	AGE_WK2ENDC	1539	- 1542	4.1
1033	WH2_Q120	1543	- 1543	1
1034	WH2_Q210	1544	- 1544	1

Field	Variable Name	From	To	Format
1035	WH2_Q230	1545	- 1545	1
1036	WH2_Q240	1546	- 1546	1
1037	WH2_Q250	1547	- 1547	1
1038	WH2_Q310	1548	- 1548	1
1039	WH2_Q320	1549	- 1550	2
1040	WH2_Q330	1551	- 1551	1
1041	WH2_Q340	1552	- 1552	1
1042	WH2_Q350	1553	- 1553	1
1043	WH2_Q370_C01	1554	- 1554	1
1044	WH2_Q370_C02	1555	- 1555	1
1045	WH2_Q370_C03	1556	- 1556	1
1046	WH2_Q370_C04	1557	- 1557	1
1047	WH2_Q370_C05	1558	- 1558	1
1048	WH2_Q370_C06	1559	- 1559	1
1049	WH2_Q370_C07	1560	- 1560	1
1050	WH2_Q370_C08	1561	- 1561	1
1051	WH2_Q370_C09	1562	- 1562	1
1052	WH2_Q370_C10	1563	- 1563	1
1053	WH2_Q370_C11	1564	- 1564	1
1054	WH2_Q370_C12	1565	- 1565	1
1055	WH2_Q370_C13	1566	- 1566	1
1056	WH2_Q370_C14	1567	- 1567	1
1057	WH2_Q370_C15	1568	- 1568	1
1058	WH2_Q370_C16	1569	- 1569	1
1059	WH2_Q410	1570	- 1570	1
1060	WH2_Q420	1571	- 1571	1
1061	WH2_Q470	1572	- 1572	1
1062	WH3_Q100	1573	- 1573	1
1063	AGE_WK3BEGC	1574	- 1577	4.1
1064	AGE_WK3ENDC	1578	- 1581	4.1
1065	WH3_Q120	1582	- 1582	1
1066	WH3_Q210	1583	- 1583	1
1067	WH3_Q230	1584	- 1584	1
1068	WH3_Q240	1585	- 1585	1
1069	WH3_Q250	1586	- 1586	1
1070	WH3_Q310	1587	- 1587	1
1071	WH3_Q320	1588	- 1589	2
1072	WH3_Q330	1590	- 1590	1
1073	WH3_Q340	1591	- 1591	1
1074	WH3_Q350	1592	- 1592	1
1075	WH3_Q370_C01	1593	- 1593	1
1076	WH3_Q370_C02	1594	- 1594	1
1077	WH3_Q370_C03	1595	- 1595	1
1078	WH3_Q370_C04	1596	- 1596	1
1079	WH3_Q370_C05	1597	- 1597	1
1080	WH3_Q370_C06	1598	- 1598	1
1081	WH3_Q370_C07	1599	- 1599	1



Field	Variable Name	From	To	Format	
1082	WH3_Q370_C08	1600	-	1600	1
1083	WH3_Q370_C09	1601	-	1601	1
1084	WH3_Q370_C10	1602	-	1602	1
1085	WH3_Q370_C11	1603	-	1603	1
1086	WH3_Q370_C12	1604	-	1604	1
1087	WH3_Q370_C13	1605	-	1605	1
1088	WH3_Q370_C14	1606	-	1606	1
1089	WH3_Q370_C15	1607	-	1607	1
1090	WH3_Q370_C16	1608	-	1608	1
1091	WH3_Q410	1609	-	1609	1
1092	WH3_Q420	1610	-	1610	1
1093	WH3_Q470	1611	-	1611	1
1094	WH4_Q100	1612	-	1612	1
1095	AGE_WK4BEGC	1613	-	1616	4.1
1096	AGE_WK4ENDC	1617	-	1620	4.1
1097	WH4_Q120	1621	-	1621	1
1098	WH4_Q210	1622	-	1622	1
1099	WH4_Q230	1623	-	1623	1
1100	WH4_Q240	1624	-	1624	1
1101	WH4_Q250	1625	-	1625	1
1102	WH4_Q310	1626	-	1626	1
1103	WH4_Q320	1627	-	1628	2
1104	WH4_Q330	1629	-	1629	1
1105	WH4_Q340	1630	-	1630	1
1106	WH4_Q350	1631	-	1631	1
1107	WH4_Q370_C01	1632	-	1632	1
1108	WH4_Q370_C02	1633	-	1633	1
1109	WH4_Q370_C03	1634	-	1634	1
1110	WH4_Q370_C04	1635	-	1635	1
1111	WH4_Q370_C05	1636	-	1636	1
1112	WH4_Q370_C06	1637	-	1637	1
1113	WH4_Q370_C07	1638	-	1638	1
1114	WH4_Q370_C08	1639	-	1639	1
1115	WH4_Q370_C09	1640	-	1640	1
1116	WH4_Q370_C10	1641	-	1641	1
1117	WH4_Q370_C11	1642	-	1642	1
1118	WH4_Q370_C12	1643	-	1643	1
1119	WH4_Q370_C13	1644	-	1644	1
1120	WH4_Q370_C14	1645	-	1645	1
1121	WH4_Q370_C15	1646	-	1646	1
1122	WH4_Q370_C16	1647	-	1647	1
1123	WH4_Q410	1648	-	1648	1
1124	WH4_Q420	1649	-	1649	1
1125	WH4_Q470	1650	-	1650	1
1126	WH5_Q100	1651	-	1651	1
1127	AGE_WK5BEGC	1652	-	1655	4.1
1128	AGE_WK5ENDC	1656	-	1659	4.1

Field	Variable Name	From	To	Format	
1129	WH5_Q120	1660	-	1660	1
1130	WH5_Q210	1661	-	1661	1
1131	WH5_Q230	1662	-	1662	1
1132	WH5_Q240	1663	-	1663	1
1133	WH5_Q250	1664	-	1664	1
1134	WH5_Q310	1665	-	1665	1
1135	WH5_Q320	1666	-	1667	2
1136	WH5_Q330	1668	-	1668	1
1137	WH5_Q340	1669	-	1669	1
1138	WH5_Q350	1670	-	1670	1
1139	WH5_Q370_C01	1671	-	1671	1
1140	WH5_Q370_C02	1672	-	1672	1
1141	WH5_Q370_C03	1673	-	1673	1
1142	WH5_Q370_C04	1674	-	1674	1
1143	WH5_Q370_C05	1675	-	1675	1
1144	WH5_Q370_C06	1676	-	1676	1
1145	WH5_Q370_C07	1677	-	1677	1
1146	WH5_Q370_C08	1678	-	1678	1
1147	WH5_Q370_C09	1679	-	1679	1
1148	WH5_Q370_C10	1680	-	1680	1
1149	WH5_Q370_C11	1681	-	1681	1
1150	WH5_Q370_C12	1682	-	1682	1
1151	WH5_Q370_C13	1683	-	1683	1
1152	WH5_Q370_C14	1684	-	1684	1
1153	WH5_Q370_C15	1685	-	1685	1
1154	WH5_Q370_C16	1686	-	1686	1
1155	WH5_Q410	1687	-	1687	1
1156	WH5_Q420	1688	-	1688	1
1157	WH5_Q470	1689	-	1689	1
1158	NO_WKFULL	1690	-	1690	1
1159	NO_WKPART	1691	-	1691	1
1160	NO_WKPER	1692	-	1692	1
1161	AGE_RETIRED_C	1693	-	1696	4.1
1162	WKSTATUS	1697	-	1697	1
1163	WKTYPE	1698	-	1698	1
1164	DUR_WKTOT	1699	-	1701	3
1165	NO_INT	1702	-	1702	1
1166	AGE_INT1BEGC	1703	-	1706	4.1
1167	AGE_INT1ENDC	1707	-	1710	4.1
1168	RANK_INT1	1711	-	1711	1
1169	AGE_INT2BEGC	1712	-	1715	4.1
1170	AGE_INT2ENDC	1716	-	1719	4.1
1171	RANK_INT2	1720	-	1720	1
1172	AGE_INT3BEGC	1721	-	1724	4.1
1173	AGE_INT3ENDC	1725	-	1728	4.1
1174	RANK_INT3	1729	-	1729	1
1175	AGE_INT4BEGC	1730	-	1733	4.1

Field	Variable Name	From	To	Format
1176	AGE_INT4ENDC	1734	- 1737	4.1
1177	RANK_INT4	1738	- 1738	1
1178	AGE_INT5BEGC	1739	- 1742	4.1
1179	AGE_INT5ENDC	1743	- 1746	4.1
1180	RANK_INT5	1747	- 1747	1
1181	NO_MAT_PAT	1748	- 1748	1
1182	AGE_MAT_PAT1BEG	1749	- 1752	4.1
1183	AGE_MAT_PAT1END	1753	- 1756	4.1
1184	DUR_MAT_PAT1	1757	- 1759	3
1185	AGE_MAT_PAT2BEG	1760	- 1763	4.1
1186	AGE_MAT_PAT2END	1764	- 1767	4.1
1187	DUR_MAT_PAT2	1768	- 1770	3
1188	AGE_MAT_PAT3BEG	1771	- 1774	4.1
1189	AGE_MAT_PAT3END	1775	- 1778	4.1
1190	DUR_MAT_PAT3	1779	- 1781	3
1191	AGE_MAT_PAT4BEG	1782	- 1785	4.1
1192	AGE_MAT_PAT4END	1786	- 1789	4.1
1193	DUR_MAT_PAT4	1790	- 1792	3
1194	ACMYRC	1793	- 1794	2
1195	EDUSTAT	1795	- 1795	1
1196	MAR_Q133	1796	- 1796	1
1197	MAR_Q134	1797	- 1797	1
1198	MAR_Q135	1798	- 1798	1
1199	MAR_Q136	1799	- 1799	1
1200	AGE_LSTPDWKC	1800	- 1803	4.1
1201	WKWE	1804	- 1805	2
1202	MAR_Q172	1806	- 1806	1
1203	MAR_Q173	1807	- 1807	1
1204	MAR_Q174	1808	- 1811	4
1205	MAR_Q190	1812	- 1812	1
1206	WKWEHOHR_C	1813	- 1814	2
1207	MAR_Q193	1815	- 1816	2
1208	NAICS2002_C16	1817	- 1818	2
1209	NOCS2001_C10	1819	- 1820	2
1210	SOC91C10	1821	- 1822	2
1211	MAR_Q350	1823	- 1823	1
1212	MAR_Q364	1824	- 1824	1
1213	MAR_Q367	1825	- 1825	1
1214	MAR_Q370	1826	- 1828	3
1215	MAR_Q381	1829	- 1829	1
1216	MAR_Q382	1830	- 1834	5.1
1217	MAR_Q383	1835	- 1839	5.1
1218	MAR_Q384	1840	- 1844	5.1
1219	WKWEHR_C	1845	- 1848	4.1
1220	MAR_Q385	1849	- 1850	2
1221	MAR_Q388_C01	1851	- 1851	1
1222	MAR_Q388_C02	1852	- 1852	1

Field	Variable Name	From	To	Format
1223	MAR_Q388_C03	1853	- 1853	1
1224	MAR_Q388_C04	1854	- 1854	1
1225	MAR_Q388_C05	1855	- 1855	1
1226	MAR_Q388_C06	1856	- 1856	1
1227	MAR_Q388_C07	1857	- 1857	1
1228	MAR_Q388_C08	1858	- 1858	1
1229	MAR_Q388_C09	1859	- 1859	1
1230	MAR_Q388_C10	1860	- 1860	1
1231	MAR_Q390	1861	- 1862	2
1232	MAR_Q395	1863	- 1864	2
1233	MAR_Q410	1865	- 1866	2
1234	MAR_Q413	1867	- 1868	2
1235	MAR_Q416	1869	- 1869	1
1236	MAR_Q418_C01	1870	- 1870	1
1237	MAR_Q418_C02	1871	- 1871	1
1238	MAR_Q418_C03	1872	- 1872	1
1239	MAR_Q418_C04	1873	- 1873	1
1240	MAR_Q418_C05	1874	- 1874	1
1241	MAR_Q418_C06	1875	- 1875	1
1242	MAR_Q418_C07	1876	- 1876	1
1243	MAR_Q420	1877	- 1877	1
1244	MAR_Q421	1878	- 1878	1
1245	MAR_Q422	1879	- 1879	1
1246	MAR_Q423	1880	- 1880	1
1247	MAR_Q424	1881	- 1881	1
1248	MAR_Q432	1882	- 1882	1
1249	MAR_Q433	1883	- 1883	1
1250	MAR_Q434	1884	- 1884	1
1251	MAR_Q435	1885	- 1885	1
1252	MAR_Q436	1886	- 1886	1
1253	EDUYR	1887	- 1888	2
1254	EOR_Q110	1889	- 1889	1
1255	EOR_Q150	1890	- 1890	1
1256	EDU5	1891	- 1891	1
1257	EDU10	1892	- 1893	2
1258	AGE_COMPL_STUDIES_C	1894	- 1897	4.1
1259	EOR_Q260	1898	- 1898	1
1260	EOR_Q300	1899	- 1899	1
1261	EOR_Q400	1900	- 1900	1
1262	ACMPRYR	1901	- 1902	2
1263	EOR_Q410_C12	1903	- 1904	2
1264	MAP_Q120	1905	- 1905	1
1265	MAP_Q130	1906	- 1906	1
1266	MAP_Q131	1907	- 1908	2
1267	MAP_Q132	1909	- 1909	1
1268	MAP_Q133	1910	- 1910	1
1269	MAP_Q135	1911	- 1915	5.1

Field	Variable Name	From	To	Format
1270	MAP_Q140	1916	- 1917	2
1271	MAP_Q145	1918	- 1918	1
1272	MAP_Q150	1919	- 1919	1
1273	MAP_Q155	1920	- 1921	2
1274	MAP_Q170	1922	- 1924	3
1275	MAP_Q190	1925	- 1925	1
1276	EDUPR5	1926	- 1926	1
1277	EDUPR10	1927	- 1928	2
1278	HAL_Q110	1929	- 1929	1
1279	HAL_Q120	1930	- 1930	1
1280	HAL_Q150	1931	- 1931	1
1281	HAL_Q160	1932	- 1932	1
1282	HAL_Q170	1933	- 1933	1
1283	ACTLIMIT	1934	- 1934	1
1284	HAL_Q210	1935	- 1935	1
1285	ALH_Q120	1936	- 1936	1
1286	LS_Q110	1937	- 1938	2
1287	LS_Q120	1939	- 1940	2
1288	LS_Q130	1941	- 1942	2
1289	LS_Q140	1943	- 1944	2
1290	LS_Q210	1945	- 1946	2
1291	LS_Q310	1947	- 1947	1
1292	LS_Q320	1948	- 1948	1
1293	LS_Q330	1949	- 1949	1
1294	DWELC	1950	- 1950	1
1295	DOR_Q113C	1951	- 1952	2
1296	DOR_Q114C	1953	- 1953	1
1297	DOR_Q115	1954	- 1954	1
1298	DOR_Q117	1955	- 1956	2
1299	DWELLOWN	1957	- 1957	1
1300	DOR_Q125	1958	- 1958	1
1301	DOR_Q126	1959	- 1959	1
1302	DOR_Q130	1960	- 1960	1
1303	DOR_Q160	1961	- 1961	1
1304	DOR_Q170_C01	1962	- 1962	1
1305	DOR_Q170_C02	1963	- 1963	1
1306	DOR_Q170_C03	1964	- 1964	1
1307	DOR_Q170_C04	1965	- 1965	1
1308	DOR_Q170_C05	1966	- 1966	1
1309	DOR_Q170_C06	1967	- 1967	1
1310	DOR_Q170_C07	1968	- 1968	1
1311	DOR_Q170_C08	1969	- 1969	1
1312	DOR_Q200	1970	- 1970	1
1313	DOR_Q205	1971	- 1972	2
1314	LIVE_DWELLING	1973	- 1973	1
1315	AGE_PUR_MOVEDC	1974	- 1977	4.1
1316	DOR_Q251	1978	- 1978	1

Field	Variable Name	From	To	Format
1317	DOR_Q252	1979	- 1979	1
1318	DOR_Q253	1980	- 1980	1
1319	DOR_Q254	1981	- 1981	1
1320	DOR_Q255	1982	- 1982	1
1321	DOR_Q256A	1983	- 1983	1
1322	DOR_Q256B	1984	- 1984	1
1323	DOR_Q257	1985	- 1985	1
1324	DOR_Q258	1986	- 1986	1
1325	DOR_Q259	1987	- 1987	1
1326	DOR_Q260	1988	- 1988	1
1327	DOR_Q261	1989	- 1989	1
1328	DOR_Q262_1	1990	- 1990	1
1329	DOR_Q262_2	1991	- 1991	1
1330	DOR_Q263	1992	- 1993	2
1331	DOR_Q301	1994	- 1994	1
1332	DOR_Q302	1995	- 1995	1
1333	DOR_Q303	1996	- 1996	1
1334	DOR_Q304	1997	- 1997	1
1335	DOR_Q305	1998	- 1998	1
1336	DOR_Q308_1	1999	- 1999	1
1337	DOR_Q308_2	2000	- 2000	1
1338	DOR_Q450	2001	- 2001	1
1339	DOR_Q461_C01	2002	- 2002	1
1340	DOR_Q461_C02	2003	- 2003	1
1341	DOR_Q461_C03	2004	- 2004	1
1342	DOR_Q461_C04	2005	- 2005	1
1343	DOR_Q461_C05	2006	- 2006	1
1344	DOR_Q461_C06	2007	- 2007	1
1345	DOR_Q461_C07	2008	- 2008	1
1346	DOR_Q520	2009	- 2009	1
1347	LIVE_NEIGH	2010	- 2010	1
1348	LIVE_LOCAL	2011	- 2011	1
1349	DOR_Q618_C01	2012	- 2012	1
1350	DOR_Q618_C02	2013	- 2013	1
1351	DOR_Q618_C03	2014	- 2014	1
1352	DOR_Q618_C04	2015	- 2015	1
1353	DOR_Q618_C05	2016	- 2016	1
1354	DOR_Q618_C06	2017	- 2017	1
1355	DOR_Q618_C07	2018	- 2018	1
1356	DOR_Q618_C08	2019	- 2019	1
1357	DOR_Q618_C09	2020	- 2020	1
1358	DOR_Q618_C10	2021	- 2021	1
1359	DOR_Q618_C11	2022	- 2022	1
1360	DOR_Q618_C12	2023	- 2023	1
1361	DOR_Q618_C13	2024	- 2024	1
1362	DOR_Q618_C14	2025	- 2025	1
1363	DOR_Q618_C15	2026	- 2026	1

Field	Variable Name	From	To	Format
1364	DOR_Q618_C16	2027	- 2027	1
1365	DOR_Q622	2028	- 2028	1
1366	DOR_Q627	2029	- 2029	1
1367	DOR_Q628	2030	- 2030	1
1368	DOR_Q629	2031	- 2031	1
1369	BRTHCAN	2032	- 2032	1
1370	BRTHPRVC	2033	- 2034	2
1371	BRTHREGC	2035	- 2036	2
1372	YRARRI	2037	- 2038	2
1373	AGEARRIGRC	2039	- 2040	2
1374	ETHNIC7	2041	- 2042	2
1375	AIR_Q110	2043	- 2043	1
1376	VISMIN	2044	- 2044	1
1377	BRTHPREGC	2045	- 2045	1
1378	ETHNICPR7	2046	- 2047	2
1379	AIP_Q110	2048	- 2048	1
1380	VISMINPR	2049	- 2049	1
1381	LANCH	2050	- 2051	2
1382	LANCHSUE	2052	- 2052	1
1383	LANCHSUF	2053	- 2053	1
1384	LANCHSUO	2054	- 2054	1
1385	LANHSDC	2055	- 2055	1
1386	RLR_Q110	2056	- 2056	1
1387	RELIG6	2057	- 2057	1
1388	RELIGATT	2058	- 2058	1
1389	INR_Q025	2059	- 2060	2
1390	INCM	2061	- 2062	2
1391	INCMMEMC	2063	- 2063	1
1392	INCMHSD	2064	- 2065	2
1393	WTBS_001	2066	- 2075	10.4
1394	WTBS_002	2076	- 2085	10.4
1395	WTBS_003	2086	- 2095	10.4
1396	WTBS_004	2096	- 2105	10.4
1397	WTBS_005	2106	- 2115	10.4
1398	WTBS_006	2116	- 2125	10.4
1399	WTBS_007	2126	- 2135	10.4
1400	WTBS_008	2136	- 2145	10.4
1401	WTBS_009	2146	- 2155	10.4
1402	WTBS_010	2156	- 2165	10.4
1403	WTBS_011	2166	- 2175	10.4
1404	WTBS_012	2176	- 2185	10.4
1405	WTBS_013	2186	- 2195	10.4
1406	WTBS_014	2196	- 2205	10.4
1407	WTBS_015	2206	- 2215	10.4
1408	WTBS_016	2216	- 2225	10.4
1409	WTBS_017	2226	- 2235	10.4
1410	WTBS_018	2236	- 2245	10.4

Field	Variable Name	From	To	Format
1411	WTBS_019	2246	- 2255	10.4
1412	WTBS_020	2256	- 2265	10.4
1413	WTBS_021	2266	- 2275	10.4
1414	WTBS_022	2276	- 2285	10.4
1415	WTBS_023	2286	- 2295	10.4
1416	WTBS_024	2296	- 2305	10.4
1417	WTBS_025	2306	- 2315	10.4
1418	WTBS_026	2316	- 2325	10.4
1419	WTBS_027	2326	- 2335	10.4
1420	WTBS_028	2336	- 2345	10.4
1421	WTBS_029	2346	- 2355	10.4
1422	WTBS_030	2356	- 2365	10.4
1423	WTBS_031	2366	- 2375	10.4
1424	WTBS_032	2376	- 2385	10.4
1425	WTBS_033	2386	- 2395	10.4
1426	WTBS_034	2396	- 2405	10.4
1427	WTBS_035	2406	- 2415	10.4
1428	WTBS_036	2416	- 2425	10.4
1429	WTBS_037	2426	- 2435	10.4
1430	WTBS_038	2436	- 2445	10.4
1431	WTBS_039	2446	- 2455	10.4
1432	WTBS_040	2456	- 2465	10.4
1433	WTBS_041	2466	- 2475	10.4
1434	WTBS_042	2476	- 2485	10.4
1435	WTBS_043	2486	- 2495	10.4
1436	WTBS_044	2496	- 2505	10.4
1437	WTBS_045	2506	- 2515	10.4
1438	WTBS_046	2516	- 2525	10.4
1439	WTBS_047	2526	- 2535	10.4
1440	WTBS_048	2536	- 2545	10.4
1441	WTBS_049	2546	- 2555	10.4
1442	WTBS_050	2556	- 2565	10.4
1443	WTBS_051	2566	- 2575	10.4
1444	WTBS_052	2576	- 2585	10.4
1445	WTBS_053	2586	- 2595	10.4
1446	WTBS_054	2596	- 2605	10.4
1447	WTBS_055	2606	- 2615	10.4
1448	WTBS_056	2616	- 2625	10.4
1449	WTBS_057	2626	- 2635	10.4
1450	WTBS_058	2636	- 2645	10.4
1451	WTBS_059	2646	- 2655	10.4
1452	WTBS_060	2656	- 2665	10.4
1453	WTBS_061	2666	- 2675	10.4
1454	WTBS_062	2676	- 2685	10.4
1455	WTBS_063	2686	- 2695	10.4
1456	WTBS_064	2696	- 2705	10.4
1457	WTBS_065	2706	- 2715	10.4



Field	Variable Name	From	To	Format
1458	WTBS_066	2716	- 2725	10.4
1459	WTBS_067	2726	- 2735	10.4
1460	WTBS_068	2736	- 2745	10.4
1461	WTBS_069	2746	- 2755	10.4
1462	WTBS_070	2756	- 2765	10.4
1463	WTBS_071	2766	- 2775	10.4
1464	WTBS_072	2776	- 2785	10.4
1465	WTBS_073	2786	- 2795	10.4
1466	WTBS_074	2796	- 2805	10.4
1467	WTBS_075	2806	- 2815	10.4
1468	WTBS_076	2816	- 2825	10.4
1469	WTBS_077	2826	- 2835	10.4
1470	WTBS_078	2836	- 2845	10.4
1471	WTBS_079	2846	- 2855	10.4
1472	WTBS_080	2856	- 2865	10.4
1473	WTBS_081	2866	- 2875	10.4
1474	WTBS_082	2876	- 2885	10.4
1475	WTBS_083	2886	- 2895	10.4
1476	WTBS_084	2896	- 2905	10.4
1477	WTBS_085	2906	- 2915	10.4
1478	WTBS_086	2916	- 2925	10.4
1479	WTBS_087	2926	- 2935	10.4
1480	WTBS_088	2936	- 2945	10.4
1481	WTBS_089	2946	- 2955	10.4
1482	WTBS_090	2956	- 2965	10.4
1483	WTBS_091	2966	- 2975	10.4
1484	WTBS_092	2976	- 2985	10.4
1485	WTBS_093	2986	- 2995	10.4
1486	WTBS_094	2996	- 3005	10.4
1487	WTBS_095	3006	- 3015	10.4
1488	WTBS_096	3016	- 3025	10.4
1489	WTBS_097	3026	- 3035	10.4
1490	WTBS_098	3036	- 3045	10.4
1491	WTBS_099	3046	- 3055	10.4
1492	WTBS_100	3056	- 3065	10.4
1493	WTBS_101	3066	- 3075	10.4
1494	WTBS_102	3076	- 3085	10.4
1495	WTBS_103	3086	- 3095	10.4
1496	WTBS_104	3096	- 3105	10.4
1497	WTBS_105	3106	- 3115	10.4
1498	WTBS_106	3116	- 3125	10.4
1499	WTBS_107	3126	- 3135	10.4
1500	WTBS_108	3136	- 3145	10.4
1501	WTBS_109	3146	- 3155	10.4
1502	WTBS_110	3156	- 3165	10.4
1503	WTBS_111	3166	- 3175	10.4
1504	WTBS_112	3176	- 3185	10.4

Field	Variable Name	From	To	Format
1505	WTBS_113	3186	- 3195	10.4
1506	WTBS_114	3196	- 3205	10.4
1507	WTBS_115	3206	- 3215	10.4
1508	WTBS_116	3216	- 3225	10.4
1509	WTBS_117	3226	- 3235	10.4
1510	WTBS_118	3236	- 3245	10.4
1511	WTBS_119	3246	- 3255	10.4
1512	WTBS_120	3256	- 3265	10.4
1513	WTBS_121	3266	- 3275	10.4
1514	WTBS_122	3276	- 3285	10.4
1515	WTBS_123	3286	- 3295	10.4
1516	WTBS_124	3296	- 3305	10.4
1517	WTBS_125	3306	- 3315	10.4
1518	WTBS_126	3316	- 3325	10.4
1519	WTBS_127	3326	- 3335	10.4
1520	WTBS_128	3336	- 3345	10.4
1521	WTBS_129	3346	- 3355	10.4
1522	WTBS_130	3356	- 3365	10.4
1523	WTBS_131	3366	- 3375	10.4
1524	WTBS_132	3376	- 3385	10.4
1525	WTBS_133	3386	- 3395	10.4
1526	WTBS_134	3396	- 3405	10.4
1527	WTBS_135	3406	- 3415	10.4
1528	WTBS_136	3416	- 3425	10.4
1529	WTBS_137	3426	- 3435	10.4
1530	WTBS_138	3436	- 3445	10.4
1531	WTBS_139	3446	- 3455	10.4
1532	WTBS_140	3456	- 3465	10.4
1533	WTBS_141	3466	- 3475	10.4
1534	WTBS_142	3476	- 3485	10.4
1535	WTBS_143	3486	- 3495	10.4
1536	WTBS_144	3496	- 3505	10.4
1537	WTBS_145	3506	- 3515	10.4
1538	WTBS_146	3516	- 3525	10.4
1539	WTBS_147	3526	- 3535	10.4
1540	WTBS_148	3536	- 3545	10.4
1541	WTBS_149	3546	- 3555	10.4
1542	WTBS_150	3556	- 3565	10.4
1543	WTBS_151	3566	- 3575	10.4
1544	WTBS_152	3576	- 3585	10.4
1545	WTBS_153	3586	- 3595	10.4
1546	WTBS_154	3596	- 3605	10.4
1547	WTBS_155	3606	- 3615	10.4
1548	WTBS_156	3616	- 3625	10.4
1549	WTBS_157	3626	- 3635	10.4
1550	WTBS_158	3636	- 3645	10.4
1551	WTBS_159	3646	- 3655	10.4

Field	Variable Name	From	To	Format
1552	WTBS_160	3656	- 3665	10.4
1553	WTBS_161	3666	- 3675	10.4
1554	WTBS_162	3676	- 3685	10.4
1555	WTBS_163	3686	- 3695	10.4
1556	WTBS_164	3696	- 3705	10.4
1557	WTBS_165	3706	- 3715	10.4
1558	WTBS_166	3716	- 3725	10.4
1559	WTBS_167	3726	- 3735	10.4
1560	WTBS_168	3736	- 3745	10.4
1561	WTBS_169	3746	- 3755	10.4
1562	WTBS_170	3756	- 3765	10.4
1563	WTBS_171	3766	- 3775	10.4
1564	WTBS_172	3776	- 3785	10.4
1565	WTBS_173	3786	- 3795	10.4
1566	WTBS_174	3796	- 3805	10.4
1567	WTBS_175	3806	- 3815	10.4
1568	WTBS_176	3816	- 3825	10.4
1569	WTBS_177	3826	- 3835	10.4
1570	WTBS_178	3836	- 3845	10.4
1571	WTBS_179	3846	- 3855	10.4
1572	WTBS_180	3856	- 3865	10.4
1573	WTBS_181	3866	- 3875	10.4
1574	WTBS_182	3876	- 3885	10.4
1575	WTBS_183	3886	- 3895	10.4
1576	WTBS_184	3896	- 3905	10.4
1577	WTBS_185	3906	- 3915	10.4
1578	WTBS_186	3916	- 3925	10.4
1579	WTBS_187	3926	- 3935	10.4
1580	WTBS_188	3936	- 3945	10.4
1581	WTBS_189	3946	- 3955	10.4
1582	WTBS_190	3956	- 3965	10.4
1583	WTBS_191	3966	- 3975	10.4
1584	WTBS_192	3976	- 3985	10.4
1585	WTBS_193	3986	- 3995	10.4
1586	WTBS_194	3996	- 4005	10.4
1587	WTBS_195	4006	- 4015	10.4
1588	WTBS_196	4016	- 4025	10.4
1589	WTBS_197	4026	- 4035	10.4
1590	WTBS_198	4036	- 4045	10.4
1591	WTBS_199	4046	- 4055	10.4
1592	WTBS_200	4056	- 4065	10.4
1593	WTBS_201	4066	- 4075	10.4
1594	WTBS_202	4076	- 4085	10.4
1595	WTBS_203	4086	- 4095	10.4
1596	WTBS_204	4096	- 4105	10.4
1597	WTBS_205	4106	- 4115	10.4
1598	WTBS_206	4116	- 4125	10.4

Field	Variable Name	From	To	Format
1599	WTBS_207	4126	- 4135	10.4
1600	WTBS_208	4136	- 4145	10.4
1601	WTBS_209	4146	- 4155	10.4
1602	WTBS_210	4156	- 4165	10.4
1603	WTBS_211	4166	- 4175	10.4
1604	WTBS_212	4176	- 4185	10.4
1605	WTBS_213	4186	- 4195	10.4
1606	WTBS_214	4196	- 4205	10.4
1607	WTBS_215	4206	- 4215	10.4
1608	WTBS_216	4216	- 4225	10.4
1609	WTBS_217	4226	- 4235	10.4
1610	WTBS_218	4236	- 4245	10.4
1611	WTBS_219	4246	- 4255	10.4
1612	WTBS_220	4256	- 4265	10.4
1613	WTBS_221	4266	- 4275	10.4
1614	WTBS_222	4276	- 4285	10.4
1615	WTBS_223	4286	- 4295	10.4
1616	WTBS_224	4296	- 4305	10.4
1617	WTBS_225	4306	- 4315	10.4
1618	WTBS_226	4316	- 4325	10.4
1619	WTBS_227	4326	- 4335	10.4
1620	WTBS_228	4336	- 4345	10.4
1621	WTBS_229	4346	- 4355	10.4
1622	WTBS_230	4356	- 4365	10.4
1623	WTBS_231	4366	- 4375	10.4
1624	WTBS_232	4376	- 4385	10.4
1625	WTBS_233	4386	- 4395	10.4
1626	WTBS_234	4396	- 4405	10.4
1627	WTBS_235	4406	- 4415	10.4
1628	WTBS_236	4416	- 4425	10.4
1629	WTBS_237	4426	- 4435	10.4
1630	WTBS_238	4436	- 4445	10.4
1631	WTBS_239	4446	- 4455	10.4
1632	WTBS_240	4456	- 4465	10.4
1633	WTBS_241	4466	- 4475	10.4
1634	WTBS_242	4476	- 4485	10.4
1635	WTBS_243	4486	- 4495	10.4
1636	WTBS_244	4496	- 4505	10.4
1637	WTBS_245	4506	- 4515	10.4
1638	WTBS_246	4516	- 4525	10.4
1639	WTBS_247	4526	- 4535	10.4
1640	WTBS_248	4536	- 4545	10.4
1641	WTBS_249	4546	- 4555	10.4
1642	WTBS_250	4556	- 4565	10.4
1643	WTBS_251	4566	- 4575	10.4
1644	WTBS_252	4576	- 4585	10.4
1645	WTBS_253	4586	- 4595	10.4

Field	Variable Name	From	To	Format
1646	WTBS_254	4596	- 4605	10.4
1647	WTBS_255	4606	- 4615	10.4
1648	WTBS_256	4616	- 4625	10.4
1649	WTBS_257	4626	- 4635	10.4
1650	WTBS_258	4636	- 4645	10.4
1651	WTBS_259	4646	- 4655	10.4
1652	WTBS_260	4656	- 4665	10.4
1653	WTBS_261	4666	- 4675	10.4
1654	WTBS_262	4676	- 4685	10.4
1655	WTBS_263	4686	- 4695	10.4
1656	WTBS_264	4696	- 4705	10.4
1657	WTBS_265	4706	- 4715	10.4
1658	WTBS_266	4716	- 4725	10.4
1659	WTBS_267	4726	- 4735	10.4
1660	WTBS_268	4736	- 4745	10.4
1661	WTBS_269	4746	- 4755	10.4
1662	WTBS_270	4756	- 4765	10.4
1663	WTBS_271	4766	- 4775	10.4
1664	WTBS_272	4776	- 4785	10.4
1665	WTBS_273	4786	- 4795	10.4
1666	WTBS_274	4796	- 4805	10.4
1667	WTBS_275	4806	- 4815	10.4
1668	WTBS_276	4816	- 4825	10.4
1669	WTBS_277	4826	- 4835	10.4
1670	WTBS_278	4836	- 4845	10.4
1671	WTBS_279	4846	- 4855	10.4
1672	WTBS_280	4856	- 4865	10.4
1673	WTBS_281	4866	- 4875	10.4
1674	WTBS_282	4876	- 4885	10.4
1675	WTBS_283	4886	- 4895	10.4
1676	WTBS_284	4896	- 4905	10.4
1677	WTBS_285	4906	- 4915	10.4
1678	WTBS_286	4916	- 4925	10.4
1679	WTBS_287	4926	- 4935	10.4
1680	WTBS_288	4936	- 4945	10.4
1681	WTBS_289	4946	- 4955	10.4
1682	WTBS_290	4956	- 4965	10.4
1683	WTBS_291	4966	- 4975	10.4
1684	WTBS_292	4976	- 4985	10.4
1685	WTBS_293	4986	- 4995	10.4
1686	WTBS_294	4996	- 5005	10.4
1687	WTBS_295	5006	- 5015	10.4
1688	WTBS_296	5016	- 5025	10.4
1689	WTBS_297	5026	- 5035	10.4
1690	WTBS_298	5036	- 5045	10.4
1691	WTBS_299	5046	- 5055	10.4
1692	WTBS_300	5056	- 5065	10.4

Field	Variable Name	From	To	Format
1693	WTBS_301	5066	- 5075	10.4
1694	WTBS_302	5076	- 5085	10.4
1695	WTBS_303	5086	- 5095	10.4
1696	WTBS_304	5096	- 5105	10.4
1697	WTBS_305	5106	- 5115	10.4
1698	WTBS_306	5116	- 5125	10.4
1699	WTBS_307	5126	- 5135	10.4
1700	WTBS_308	5136	- 5145	10.4
1701	WTBS_309	5146	- 5155	10.4
1702	WTBS_310	5156	- 5165	10.4
1703	WTBS_311	5166	- 5175	10.4
1704	WTBS_312	5176	- 5185	10.4
1705	WTBS_313	5186	- 5195	10.4
1706	WTBS_314	5196	- 5205	10.4
1707	WTBS_315	5206	- 5215	10.4
1708	WTBS_316	5216	- 5225	10.4
1709	WTBS_317	5226	- 5235	10.4
1710	WTBS_318	5236	- 5245	10.4
1711	WTBS_319	5246	- 5255	10.4
1712	WTBS_320	5256	- 5265	10.4
1713	WTBS_321	5266	- 5275	10.4
1714	WTBS_322	5276	- 5285	10.4
1715	WTBS_323	5286	- 5295	10.4
1716	WTBS_324	5296	- 5305	10.4
1717	WTBS_325	5306	- 5315	10.4
1718	WTBS_326	5316	- 5325	10.4
1719	WTBS_327	5326	- 5335	10.4
1720	WTBS_328	5336	- 5345	10.4
1721	WTBS_329	5346	- 5355	10.4
1722	WTBS_330	5356	- 5365	10.4
1723	WTBS_331	5366	- 5375	10.4
1724	WTBS_332	5376	- 5385	10.4
1725	WTBS_333	5386	- 5395	10.4
1726	WTBS_334	5396	- 5405	10.4
1727	WTBS_335	5406	- 5415	10.4
1728	WTBS_336	5416	- 5425	10.4
1729	WTBS_337	5426	- 5435	10.4
1730	WTBS_338	5436	- 5445	10.4
1731	WTBS_339	5446	- 5455	10.4
1732	WTBS_340	5456	- 5465	10.4
1733	WTBS_341	5466	- 5475	10.4
1734	WTBS_342	5476	- 5485	10.4
1735	WTBS_343	5486	- 5495	10.4
1736	WTBS_344	5496	- 5505	10.4
1737	WTBS_345	5506	- 5515	10.4
1738	WTBS_346	5516	- 5525	10.4
1739	WTBS_347	5526	- 5535	10.4

Field	Variable Name	From	To	Format
1740	WTBS_348	5536	- 5545	10.4
1741	WTBS_349	5546	- 5555	10.4
1742	WTBS_350	5556	- 5565	10.4
1743	WTBS_351	5566	- 5575	10.4
1744	WTBS_352	5576	- 5585	10.4
1745	WTBS_353	5586	- 5595	10.4
1746	WTBS_354	5596	- 5605	10.4
1747	WTBS_355	5606	- 5615	10.4
1748	WTBS_356	5616	- 5625	10.4
1749	WTBS_357	5626	- 5635	10.4
1750	WTBS_358	5636	- 5645	10.4
1751	WTBS_359	5646	- 5655	10.4
1752	WTBS_360	5656	- 5665	10.4
1753	WTBS_361	5666	- 5675	10.4
1754	WTBS_362	5676	- 5685	10.4
1755	WTBS_363	5686	- 5695	10.4
1756	WTBS_364	5696	- 5705	10.4
1757	WTBS_365	5706	- 5715	10.4
1758	WTBS_366	5716	- 5725	10.4
1759	WTBS_367	5726	- 5735	10.4
1760	WTBS_368	5736	- 5745	10.4
1761	WTBS_369	5746	- 5755	10.4
1762	WTBS_370	5756	- 5765	10.4
1763	WTBS_371	5766	- 5775	10.4
1764	WTBS_372	5776	- 5785	10.4
1765	WTBS_373	5786	- 5795	10.4
1766	WTBS_374	5796	- 5805	10.4
1767	WTBS_375	5806	- 5815	10.4
1768	WTBS_376	5816	- 5825	10.4
1769	WTBS_377	5826	- 5835	10.4
1770	WTBS_378	5836	- 5845	10.4
1771	WTBS_379	5846	- 5855	10.4
1772	WTBS_380	5856	- 5865	10.4
1773	WTBS_381	5866	- 5875	10.4
1774	WTBS_382	5876	- 5885	10.4
1775	WTBS_383	5886	- 5895	10.4
1776	WTBS_384	5896	- 5905	10.4
1777	WTBS_385	5906	- 5915	10.4
1778	WTBS_386	5916	- 5925	10.4
1779	WTBS_387	5926	- 5935	10.4
1780	WTBS_388	5936	- 5945	10.4
1781	WTBS_389	5946	- 5955	10.4
1782	WTBS_390	5956	- 5965	10.4
1783	WTBS_391	5966	- 5975	10.4
1784	WTBS_392	5976	- 5985	10.4
1785	WTBS_393	5986	- 5995	10.4
1786	WTBS_394	5996	- 6005	10.4

Field	Variable Name	From	To	Format
1787	WTBS_395	6006	- 6015	10.4
1788	WTBS_396	6016	- 6025	10.4
1789	WTBS_397	6026	- 6035	10.4
1790	WTBS_398	6036	- 6045	10.4
1791	WTBS_399	6046	- 6055	10.4
1792	WTBS_400	6056	- 6065	10.4
1793	WTBS_401	6066	- 6075	10.4
1794	WTBS_402	6076	- 6085	10.4
1795	WTBS_403	6086	- 6095	10.4
1796	WTBS_404	6096	- 6105	10.4
1797	WTBS_405	6106	- 6115	10.4
1798	WTBS_406	6116	- 6125	10.4
1799	WTBS_407	6126	- 6135	10.4
1800	WTBS_408	6136	- 6145	10.4
1801	WTBS_409	6146	- 6155	10.4
1802	WTBS_410	6156	- 6165	10.4
1803	WTBS_411	6166	- 6175	10.4
1804	WTBS_412	6176	- 6185	10.4
1805	WTBS_413	6186	- 6195	10.4
1806	WTBS_414	6196	- 6205	10.4
1807	WTBS_415	6206	- 6215	10.4
1808	WTBS_416	6216	- 6225	10.4
1809	WTBS_417	6226	- 6235	10.4
1810	WTBS_418	6236	- 6245	10.4
1811	WTBS_419	6246	- 6255	10.4
1812	WTBS_420	6256	- 6265	10.4
1813	WTBS_421	6266	- 6275	10.4
1814	WTBS_422	6276	- 6285	10.4
1815	WTBS_423	6286	- 6295	10.4
1816	WTBS_424	6296	- 6305	10.4
1817	WTBS_425	6306	- 6315	10.4
1818	WTBS_426	6316	- 6325	10.4
1819	WTBS_427	6326	- 6335	10.4
1820	WTBS_428	6336	- 6345	10.4
1821	WTBS_429	6346	- 6355	10.4
1822	WTBS_430	6356	- 6365	10.4
1823	WTBS_431	6366	- 6375	10.4
1824	WTBS_432	6376	- 6385	10.4
1825	WTBS_433	6386	- 6395	10.4
1826	WTBS_434	6396	- 6405	10.4
1827	WTBS_435	6406	- 6415	10.4
1828	WTBS_436	6416	- 6425	10.4
1829	WTBS_437	6426	- 6435	10.4
1830	WTBS_438	6436	- 6445	10.4
1831	WTBS_439	6446	- 6455	10.4
1832	WTBS_440	6456	- 6465	10.4
1833	WTBS_441	6466	- 6475	10.4



Field	Variable Name	From	To	Format
1834	WTBS_442	6476	- 6485	10.4
1835	WTBS_443	6486	- 6495	10.4
1836	WTBS_444	6496	- 6505	10.4
1837	WTBS_445	6506	- 6515	10.4
1838	WTBS_446	6516	- 6525	10.4
1839	WTBS_447	6526	- 6535	10.4
1840	WTBS_448	6536	- 6545	10.4
1841	WTBS_449	6546	- 6555	10.4
1842	WTBS_450	6556	- 6565	10.4
1843	WTBS_451	6566	- 6575	10.4
1844	WTBS_452	6576	- 6585	10.4
1845	WTBS_453	6586	- 6595	10.4
1846	WTBS_454	6596	- 6605	10.4
1847	WTBS_455	6606	- 6615	10.4
1848	WTBS_456	6616	- 6625	10.4
1849	WTBS_457	6626	- 6635	10.4
1850	WTBS_458	6636	- 6645	10.4
1851	WTBS_459	6646	- 6655	10.4
1852	WTBS_460	6656	- 6665	10.4
1853	WTBS_461	6666	- 6675	10.4
1854	WTBS_462	6676	- 6685	10.4
1855	WTBS_463	6686	- 6695	10.4
1856	WTBS_464	6696	- 6705	10.4
1857	WTBS_465	6706	- 6715	10.4
1858	WTBS_466	6716	- 6725	10.4
1859	WTBS_467	6726	- 6735	10.4
1860	WTBS_468	6736	- 6745	10.4
1861	WTBS_469	6746	- 6755	10.4
1862	WTBS_470	6756	- 6765	10.4
1863	WTBS_471	6766	- 6775	10.4
1864	WTBS_472	6776	- 6785	10.4
1865	WTBS_473	6786	- 6795	10.4
1866	WTBS_474	6796	- 6805	10.4
1867	WTBS_475	6806	- 6815	10.4
1868	WTBS_476	6816	- 6825	10.4
1869	WTBS_477	6826	- 6835	10.4
1870	WTBS_478	6836	- 6845	10.4
1871	WTBS_479	6846	- 6855	10.4
1872	WTBS_480	6856	- 6865	10.4
1873	WTBS_481	6866	- 6875	10.4
1874	WTBS_482	6876	- 6885	10.4
1875	WTBS_483	6886	- 6895	10.4
1876	WTBS_484	6896	- 6905	10.4
1877	WTBS_485	6906	- 6915	10.4
1878	WTBS_486	6916	- 6925	10.4
1879	WTBS_487	6926	- 6935	10.4
1880	WTBS_488	6936	- 6945	10.4

---

<b>Field</b>	<b>Variable Name</b>	<b>From</b>	<b>To</b>	<b>Format</b>	
1881	WTBS_489	6946	-	6955	10.4
1882	WTBS_490	6956	-	6965	10.4
1883	WTBS_491	6966	-	6975	10.4
1884	WTBS_492	6976	-	6985	10.4
1885	WTBS_493	6986	-	6995	10.4
1886	WTBS_494	6996	-	7005	10.4
1887	WTBS_495	7006	-	7015	10.4
1888	WTBS_496	7016	-	7025	10.4
1889	WTBS_497	7026	-	7035	10.4
1890	WTBS_498	7036	-	7045	10.4
1891	WTBS_499	7046	-	7055	10.4
1892	WTBS_500	7056	-	7065	10.4

## Appendix E

### Main file – List of variables and labels

RECID	Record identification.
WGHT_PER	Person weight.
WGHT_HSD	Household weight.
AGEC	Age of respondent at time of the survey interview.
AGEGR5	Age group of the respondent.
AGEGR10	Age group of the respondent.
SEX	Sex of respondent.
MARSTAT	Marital status of the respondent.
AGEPRGRDIF	Age difference between respondent and spouse/partner.
SEXPR	Sex of the respondent's spouse/partner within the household.
PRYPEC	Type of partner the respondent has within the household.
CHRINHSDC	Number of respondent's child(ren) living in the household (any age or marital status).
CHRTIME6	Number of respondent's child(ren) living in the household.
PARHSDC	Type of parents the respondent has within the household.
LIVARR08	Living arrangement of respondent's household.
LIVARR12	Living arrangement of respondent's household.
HSDSIZEC	Household size of respondent.
FAMTYPE	Respondent's type of family structure.
CHDINFTC	Number of respondent's children living in household full-time.
CHDINPTC	Number of respondent's children living in household part-time.
CHDOUTC	Number of respondent's children living outside household.
CHDDECC	Number of respondent's children deceased.
TOTALCHDC	Total number of children raised by respondent.
MULTIGEN	Three generations or more family in respondent's household.
PRV	Province of residence of the respondent.
REGION	Region of residence of the respondent.
LUC_RSTC	Urban/Rural indicator (Quebec, Ontario, British Columbia only).
GU_Q110	When you were born or adopted at birth, were you living with both your birth or adoptive mother and your birth or adoptive father?
GU_Q120	Until you were 15, did you always live with both of your birth or adopted parents?
GU_Q130	When you were born, did you live with your birth mother?
GU_Q140	Was there a female who took the role of your mother?
M_ROLE	Status of mother of respondent.
GU_Q145	Who, if anyone, do you think of as the woman who mostly raised you when you were growing up?
GU_Q150	When you were born, did you live with your birth father?
GU_Q160	Was there a male who took the role of your father (when you were born)?
GU_Q165	Who, if anyone, do you think of as the man who mostly raised you when you were growing up?
F_ROLE	Status of father of respondent.
GU_Q170	Have your birth parents ever lived together in a common-law relationship?
GU_Q180	Was that before or after you were born?
GU_Q190	When you were born (or adopted at birth), were your parents married or living together in a common-law relationship?
GU_Q210	Were they ever married (to each other)?
BRTHMCAN	Country of birth of the respondent's mother.
BRTHMREGC	Country or region of birth of the respondent's mother.
EDUM5	Highest level of education obtained by the respondent's mother - 5 groups.
EDUM10	Highest level of education obtained by the respondent's mother - 10 groups.
BRTHFCAN	Country of birth of the respondent's father.
BRTHFREGC	Country or region of birth of the respondent's father.
EDUF5	Highest level of education obtained by the respondent's father - 5 groups.

EDUF10	Highest level of education obtained by the respondent's father - 10 groups.
DPP_Q30	Did your spouse's/partner's parents (or parental substitutes) ever separate or divorce?
DPP_Q40	How old was your spouse/partner when this occurred?
LHH_Q110	Have you always lived with at least one of your parents (or parent substitutes)?
AGE_RETHOML	Age of respondent when last came back home.
REA_RETHOML_C01	Main reason for LAST return to parental household... Job ended.
REA_RETHOML_C02	Main reason for LAST return to parental household... Relationship ended.
REA_RETHOML_C03	Main reason for LAST return to parental household... Financial reasons.
REA_RETHOML_C04	Main reason for LAST return to parental household... Obtained degree or left school.
REA_RETHOML_C05	Main reason for LAST return to parental household... End school term (year).
REA_RETHOML_C06	Main reason for LAST return to parental household... Other reasons.
REA_RETHOML_C07	Main reason for LAST return to parental household... To help parent(s)/family.
LHN_Q110	Have you left your parent's (or parental substitute's) home more than once to live on your own?
LHN_Q120	In total, how many times did you leave your parent's home to live on your own?
NO_LFTHOMC	Number of times the respondent left home to live on his own.
AGE_LFTHOMF	Age of respondent when first left home to live on own.
REA_LFTHOMF_C01	Main reason for FIRST move from parental household... to attend school.
REA_LFTHOMF_C02	Main reason for FIRST move from parental household... because of a job.
REA_LFTHOMF_C03	Main reason for FIRST move from parental household... to get married/to live with a partner.
REA_LFTHOMF_C04	Main reason for FIRST move from parental household... to be independent / move into own place.
REA_LFTHOMF_C05	Main reason for FIRST move from parental household... parent(s) died/hospitalized.
REA_LFTHOMF_C06	Main reason for FIRST move from parental household... immigrated to Canada.
REA_LFTHOMF_C07	Main reason for FIRST move from parental household... family problems/conflict.
REA_LFTHOMF_C08	Main reason for FIRST move from parental household... other reason.
AGE_RETHOMF	Age of respondent when first came back home.
REA_RETHOMF_C01	Main reason for FIRST return to parental household... Job ended.
REA_RETHOMF_C02	Main reason for FIRST return to parental household... Relationship ended.
REA_RETHOMF_C03	Main reason for FIRST return to parental household... Financial reasons.
REA_RETHOMF_C04	Main reason for FIRST return to parental household... Obtained degree or left school.
REA_RETHOMF_C05	Main reason for FIRST return to parental household... End of school term (year).
REA_RETHOMF_C06	Main reason for FIRST return to parental household... Other reason.
REA_RETHOMF_C07	Main reason for FIRST return to parental household... To help parent(s)/family.
AGE_LFTHOMLC	Age of respondent when last left home to live on his own.
REA_LFTHOML_C01	Main reason for LAST move from parental household... to attend school.
REA_LFTHOML_C02	Main reason for LAST move from parental household... to move because of a job.
REA_LFTHOML_C03	Main reason for LAST move from parental household... to get married or live with a partner.
REA_LFTHOML_C04	Main reason for LAST move from parental household... to be independent/move into own place.
REA_LFTHOML_C05	Main reason for LAST move from parental household... parent(s) died / hospitalized.
REA_LFTHOML_C06	Main reason for LAST move from parental household... immigrated to Canada.
REA_LFTHOML_C07	Main reason for LAST move from parental household... family problems / conflicts.
REA_LFTHOML_C08	Main reason for LAST move from parental household... other reason.
TOT_UNION	Total number of unions (marriage and common-law).
LEG_MARSTAT	Current legal marital status of the respondent.
EVER_CL	Respondent ever been in a common-law relationship.
EVER_LEGARR	Respondent ever legally married.
AGE_LIVCUAPPC	Age of respondent when started living apart from current marriage/common-law union.
AGE_SEP_MA0C	Age of respondent at time of separation from current marriage.
NO_MARREVER	Number of marriages the respondent has ever had.
NO_MARR_NOCL	Number of marriages not preceded by common-law union.

NO_CL_FOMARR	Number of common-law unions followed by a marriage.
MA0_RANK	Rank of current marriage of respondent between all the possible unions he/she had.
AGE_MA0C	Age of respondent at start of current marriage.
MA0_Q120	What was your spouse's marital status before entering into this marriage? Was it ...
AGEPR_MA0C	Age of respondent's spouse at start of current marriage.
AGEDIFGR_MA0	Age difference between respondent and spouse - current marriage.
NO_CHSPOC	Number of spouse's children the respondent did not raise.
NO_CHU19SPOC	Number of spouse's children 18 years of age or younger the respondent did not raise.
MA0_Q150	Did you and your spouse live common-law before entering into this marriage?
AGE_CL_MA0	Age of respondent at start of common-law before current marriage.
MA0_Q220	Is this your first marriage?
MA1_RANK	Rank of first marriage of respondent between all the possible unions he/she had.
AGE_MA1	Age of respondent at start of first marriage.
AGE_CL_MA1	Age of respondent at start of common-law before first marriage.
AGE_SEP_MA1	Age of respondent at time of separation from first marriage.
AGE_DIV_MA1	Age of respondent at time of divorce from first marriage.
AGE_DTH_MA1C	Age of respondent at death of spouse - first marriage.
MA2_RANK	Rank of second marriage of respondent between all the possible unions he/she had.
AGE_MA2C	Age of respondent at start of second marriage.
AGE_CL_MA2	Age of respondent at start of common-law before second marriage.
AGE_SEP_MA2	Age of respondent at time of separation from second marriage.
AGE_DIV_MA2	Age of respondent at time of divorce from second marriage.
AGE_DTH_MA2C	Age of respondent at death of spouse - second marriage.
MA3_RANK	Rank of third marriage of respondent between all the possible unions he/she had.
AGE_MA3	Age of respondent at start of third marriage.
AGE_CL_MA3	Age of respondent at start of common-law before third marriage.
AGE_SEP_MA3	Age of respondent at time of separation from third marriage.
AGE_DIV_MA3	Age of respondent at time of divorce from third marriage.
AGE_DTH_MA3C	Age of respondent at death of spouse - third marriage.
MA4_RANK	Rank of fourth marriage of respondent between all the possible unions he/she had.
AGE_MA4	Age of respondent at start of fourth marriage.
AGE_CL_MA4	Age of respondent at start of common-law before fourth marriage.
AGE_SEP_MA4	Age of respondent at time of separation from fourth marriage.
AGE_DIV_MA4	Age of respondent at time of divorce from fourth marriage.
AGE_DTH_MA4	Age of respondent at death of spouse - fourth marriage.
PR_CL	Respondent is currently living with a common-law partner.
CU0_Q107	Have you ever been a partner in a common-law relationship that was not followed by marriage?
AGE_CU0C	Age of respondent at start of current common-law.
CU0_Q120	What was your partner's marital status before entering into this union? Was it:
AGEPR_CU0C	Age of respondent's partner at start of current common-law.
AGEDIFGR_CU0	Age difference between respondent and partner - current common-law.
CU0_Q140	Did your partner live common-law with anyone else before entering into this union?
NO_CHCLPRC	Number of children of common-law partner that the respondent did not raise.
NO_CHU19CLPRC	Number of children younger than 19 years of age, of common-law partner that the respondent did not raise.
CU0_Q220	Have you had a previous common-law relationship that was not followed by marriage?
AGE_CU1	Age of respondent at start of first common-law.
AGE_SEP_CU1	Age of respondent at time of separation from first common-law.
AGE_DTH_CU1C	Age of respondent at death of partner - first common-law.
AGE_CU2	Age of respondent at start of second common-law.

AGE_SEP_CU2	Age of respondent at time of separation from second common-law.
AGE_DTH_CU2	Age of respondent at death of partner - second common-law.
AGE_CU3	Age of respondent at start of third common-law.
AGE_SEP_CU3	Age of respondent at time of separation from third common-law.
AGE_DTH_CU3	Age of respondent at death of partner - third common-law.
AGE_CU4	Age of respondent at start of fourth common-law.
AGE_SEP_CU4	Age of respondent at time of separation from fourth common-law.
AGE_DTH_CU4	Age of respondent at death of partner - fourth common-law.
NO_SEPDIV_LIFE	Number of separation/divorce that the respondent has had in his lifetime.
WEVER_MARR	Respondent expects to marry or remarry.
MAI_Q140	At what age would you like to get married/remarried?
NO_CL_NOMARRC	Number of common-law relationships the respondent has ever had that were not followed by marriage.
CUI_Q120	Are you in an intimate relationship with someone who lives in a separate household?
CUI_Q130	Do you think you will ever live in a common-law relationship?
CUI_Q140	At what age would you like to start a common-law relationship?
CUI_Q150	Do you think you could ever live in a common-law relationship?
CUI_Q160	At what age would you like to start a common-law relationship?
COR_Q010	Have you ever raised step-children? By step-children we mean children from a former union of a spouse or common-law partner.
NO_STEPCHDC	Number of step-children the respondent has ever raised.
COR_Q020	Have you ever adopted children? (Exclude any step-children mentioned in the previous question.)
NO_ADOPTCHDC	Number of children the respondent has ever adopted.
COR_Q031	Have you ever fathered a child?
COR_Q041	Have you ever given birth to a child?
NO_BRTCHDC	Number of children the respondent have given birth or fathered.
COR_Q070	Do you have any grandchildren?
NO_GRNDCHDC	Number of grandchildren the respondent has.
RCI_Q110_01	Is/Was ^RCI_Q100_01 a male or a female?
AGECHDC_1	Age of child_1.
AGE_CHDBORN_1	Age of respondent at birth of child_1.
RCI_Q130_01	Is/Was ^RCI_Q100_01 a birth, step- or adopted child?
AGE_CHDJOIN_HOM_1	Age of respondent when child_1 joined home.
HHLDC_1	Child_1 is a member of the household.
HHLSTAT_1	Household status of the respondent's child_1.
RCI_Q165_01	Why does ^RCI_Q100_01 live in your household only part of the time?
RCI_Q170_01	Who does ^RCI_Q100_01 live with the rest of the time?
RCI_Q175_01	Does ^RCI_Q100_01 's birth (adopted) mother live in your household?
RCI_Q176_01	Does ^RCI_Q100_01 's birth (adopted) father live in your household?
OTHERHLDPARENT_1	Birth or adoptive other parent of child_1 lives in the household.
DAYS_CHDOPAR_LM_1	Days child_1 spent with other parent (last month).
DAYS_CHDOPAR_L12M_1	Days child_1 spent with other parent (last 12 months).
AGE_CHDDIEDC_1	Age of respondent when child_1 died.
AGE_HHC_LHOM_1	Age of respondent when household child_1 last left home.
AGE_NHHC_LHOM_1	Age of respondent when non-household child_1 last left home.
AGE_DCGE15_LHOM_1	Age of respondent when deceased child_1, aged of 15 or more, last left home.
REA_NHH_LHOM_C01_1	Reason non-household child_1 left household - to get married.
REA_HH_LHOM_C01_1	Reason child_1 left household - to get married.
REA_DC_LHOM_C01_1	Reason (deceased) child_1 left household - to get married.
REA_NHH_LHOM_C02_1	Reason non-household child_1 left household - job related reasons.

REA_HH_LHOM_C02_1	Reason child left_1 household - job related reasons.
REA_DC_LHOM_C02_1	Reason (deceased) child_1 left household - job related reasons.
REA_NHH_LHOM_C03_1	Reason non-household child_1 left household - to live alone.
REA_HH_LHOM_C03_1	Reason child_1 left household - to live alone.
REA_DC_LHOM_C03_1	Reason (deceased) child_1 left household - to live alone.
REA_NHH_LHOM_C04_1	Reason non-household child_1 left household - to live with other parent.
REA_HH_LHOM_C04_1	Reason child_1 left household - to live with other parent.
REA_DC_LHOM_C04_1	Reason (deceased) child_1 left household - to live with other parent.
REA_NHH_LHOM_C05_1	Reason non-household child_1 left household - to live with friends.
REA_HH_LHOM_C05_1	Reason child_1 left household - to live with friends.
REA_DC_LHOM_C05_1	Reason (deceased) child_1 left household - to live with friends.
REA_NHH_LHOM_C06_1	Reason non-household child_1 left household - child placed in institution or foster home.
REA_HH_LHOM_C06_1	Reason child_1 left household - child placed in institution or foster home.
REA_DC_LHOM_C06_1	Reason (deceased) child_1 left household - child placed
REA_NHH_LHOM_C07_1	Reason non-household child_1 left household - school related reasons.
REA_HH_LHOM_C07_1	Reason child_1 left household - school related reasons.
REA_DC_LHOM_C07_1	Reason (deceased) child_1 left household - school related reasons.
REA_NHH_LHOM_C08_1	Reason non-household child_1 left household - was asked to leave.
REA_HH_LHOM_C08_1	Reason child_1 left household - was asked to leave.
REA_DC_LHOM_C08_1	Reason (deceased) child_1 left household - was asked to leave.
REA_NHH_LHOM_C09_1	Reason non-household child_1 left household - other.
REA_HH_LHOM_C09_1	Reason child_1 left household - other.
REA_DC_LHOM_C09_1	Reason (deceased) child_1 left household - other.
REA_NHH_LHOM_C10_1	Reason non-household child_1 left household - Other family reasons (Break-up, departure of parents, or parent-child conflict).
REA_HH_LHOM_C10_1	Reason child_1 left household - Other family reasons (Break-up, departure of parents, or parent-child conflict).
REA_DC_LHOM_C10_1	Reason (deceased) child_1 left household - Other family reasons (Break-up, departure of parents, or parent-child conflict).
DUR_CHDAWAY_1	Time child away from household/duration in days.
RCI_Q110_02	Is/Was ^RCI_Q100_02 a male or a female?
AGECHDC_2	Age of child_2.
AGE_CHDBORN_2	Age of respondent at birth of child_2.
RCI_Q130_02	Is/Was ^RCI_Q100_02 a birth, step- or adopted child?
AGE_CHDJOIN_HOM_2	Age of respondent when child_2 joined home.
HHLDCHD_2	Child_2 is a member of the household.
HHLSTAT_2	Household status of the respondent's child_2.
RCI_Q165_02	Why does ^RCI_Q100_02 live in your household only part of the time?
RCI_Q170_02	Who does ^RCI_Q100_02 live with the rest of the time?
RCI_Q175_02	Does ^RCI_Q100_02 's birth (adopted) mother live in your household?
RCI_Q176_02	Does ^RCI_Q100_02 's birth (adopted) father live in your household?
OTHERHHLDPARENT_2	Birth or adoptive other parent of child_2 lives in the household.
DAYS_CHDOPAR_LM_2	Days child_2 spent with other parent (last month).
DAYS_CHDOPAR_L12M_2	Days child_2 spent with other parent (last 12 months).
AGE_CHDDIEDC_2	Age of respondent when child_2 died.
AGE_HHC_LHOM_2	Age of respondent when household child_2 last left home.
AGE_NHHC_LHOM_2	Age of respondent when non-household child_2 last left home.
AGE_DCGE15_LHOM_2	Age of respondent when deceased child_2, aged of 15 or more, last left home.
REA_NHH_LHOM_C01_2	Reason non-household child_2 left household - to get married.
REA_HH_LHOM_C01_2	Reason child_2 left household - to get married.



REA_DC_LHOM_C01_2	Reason (deceased) child_2 left household - to get married.
REA_NHH_LHOM_C02_2	Reason non-household child_2 left household - job related reasons.
REA_HH_LHOM_C02_2	Reason child left_2 household - job related reasons.
REA_DC_LHOM_C02_2	Reason (deceased) child_2 left household - job related reasons.
REA_NHH_LHOM_C03_2	Reason non-household child_2 left household - to live alone.
REA_HH_LHOM_C03_2	Reason child_2 left household - to live alone.
REA_DC_LHOM_C03_2	Reason (deceased) child_2 left household - to live alone.
REA_NHH_LHOM_C04_2	Reason non-household child_2 left household - to live with other parent.
REA_HH_LHOM_C04_2	Reason child_2 left household - to live with other parent.
REA_DC_LHOM_C04_2	Reason (deceased) child_2 left household - to live with other parent.
REA_NHH_LHOM_C05_2	Reason non-household child_2 left household - to live with friends.
REA_HH_LHOM_C05_2	Reason child_2 left household - to live with friends.
REA_DC_LHOM_C05_2	Reason (deceased) child_2 left household - to live with friends.
REA_NHH_LHOM_C06_2	Reason non-household child_2 left household - child placed in institution or foster home.
REA_HH_LHOM_C06_2	Reason child_2 left household - child placed in institution or foster home.
REA_DC_LHOM_C06_2	Reason (deceased) child_2 left household - child placed
REA_NHH_LHOM_C07_2	Reason non-household child_2 left household - school related reasons.
REA_HH_LHOM_C07_2	Reason child_2 left household - school related reasons.
REA_DC_LHOM_C07_2	Reason (deceased) child_2 left household - school related reasons.
REA_NHH_LHOM_C08_2	Reason non-household child_2 left household - was asked to leave.
REA_HH_LHOM_C08_2	Reason child_2 left household - was asked to leave.
REA_DC_LHOM_C08_2	Reason (deceased) child_2 left household - was asked to leave.
REA_NHH_LHOM_C09_2	Reason non-household child_2 left household - other.
REA_HH_LHOM_C09_2	Reason child_2 left household - other.
REA_DC_LHOM_C09_2	Reason (deceased) child_2 left household - other.
REA_NHH_LHOM_C10_2	Reason non-household child_2 left household - Other family reasons (Break-up, departure of parents, or parent-child conflict).
REA_HH_LHOM_C10_2	Reason child_2 left household - Other family reasons (Break-up, departure of parents, or parent-child conflict).
REA_DC_LHOM_C10_2	Reason (deceased) child_2 left household - Other family reasons (Break-up, departure of parents, or parent-child conflict).
DUR_CHDAWAY_2	Time child away from household/duration in days.
RCI_Q110_03	Is/Was ^RCI_Q100_03 a male or a female?
AGECHDC_3	Age of child_3.
AGE_CHDBORN_3	Age of respondent at birth of child_3.
RCI_Q130_03	Is/Was ^RCI_Q100_03 a birth, step- or adopted child?
AGE_CHDJOIN_HOM_3	Age of respondent when child_3 joined home.
HHLDC_3	Child_3 is a member of the household.
HHLSTAT_3	Household status of the respondent's child_3.
RCI_Q165_03	Why does ^RCI_Q100_03 live in your household only part of the time?
RCI_Q170_03	Who does ^RCI_Q100_03 live with the rest of the time?
RCI_Q175_03	Does ^RCI_Q100_03 's birth (adopted) mother live in your household?
RCI_Q176_03	Does ^RCI_Q100_03 's birth (adopted) father live in your household?
OTHERHLDPARENT_3	Birth or adoptive other parent of child_3 lives in the household.
DAYS_CHDOPAR_LM_3	Days child_3 spent with other parent (last month).
DAYS_CHDOPAR_L12M_3	Days child_3 spent with other parent (last 12 months).
AGE_CHDDIEDC_3	Age of respondent when child_3 died.
AGE_HHC_LHOM_3	Age of respondent when household child_3 last left home.
AGE_NHHC_LHOM_3	Age of respondent when non-household child_3 last left home.
AGE_DCGE15_LHOM_3	Age of respondent when deceased child_3, aged of 15 or more, last left home.

REA_NHH_LHOM_C01_3	Reason non-household child_3 left household - to get married.
REA_HH_LHOM_C01_3	Reason child_3 left household - to get married.
REA_DC_LHOM_C01_3	Reason (deceased) child_3 left household - to get married.
REA_NHH_LHOM_C02_3	Reason non-household child_3 left household - job related reasons.
REA_HH_LHOM_C02_3	Reason child left_3 household - job related reasons.
REA_DC_LHOM_C02_3	Reason (deceased) child_3 left household - job related reasons.
REA_NHH_LHOM_C03_3	Reason non-household child_3 left household - to live alone.
REA_HH_LHOM_C03_3	Reason child_3 left household - to live alone.
REA_DC_LHOM_C03_3	Reason (deceased) child_3 left household - to live alone.
REA_NHH_LHOM_C04_3	Reason non-household child_3 left household - to live with other parent.
REA_HH_LHOM_C04_3	Reason child_3 left household - to live with other parent.
REA_DC_LHOM_C04_3	Reason (deceased) child_3 left household - to live with other parent.
REA_NHH_LHOM_C05_3	Reason non-household child_3 left household - to live with friends.
REA_HH_LHOM_C05_3	Reason child_3 left household - to live with friends.
REA_DC_LHOM_C05_3	Reason (deceased) child_3 left household - to live with friends.
REA_NHH_LHOM_C06_3	Reason non-household child_3 left household - child placed in institution or foster home.
REA_HH_LHOM_C06_3	Reason child_3 left household - child placed in institution or foster home.
REA_DC_LHOM_C06_3	Reason (deceased) child_3 left household - child placed
REA_NHH_LHOM_C07_3	Reason non-household child_3 left household - school related reasons.
REA_HH_LHOM_C07_3	Reason child_3 left household - school related reasons.
REA_DC_LHOM_C07_3	Reason (deceased) child_3 left household - school related reasons.
REA_NHH_LHOM_C08_3	Reason non-household child_3 left household - was asked to leave.
REA_HH_LHOM_C08_3	Reason child_3 left household - was asked to leave.
REA_DC_LHOM_C08_3	Reason (deceased) child_3 left household - was asked to leave.
REA_NHH_LHOM_C09_3	Reason non-household child_3 left household - other.
REA_HH_LHOM_C09_3	Reason child_3 left household - other.
REA_DC_LHOM_C09_3	Reason (deceased) child_3 left household - other.
REA_NHH_LHOM_C10_3	Reason non-household child_3 left household - Other family reasons (Break-up, departure of parents, or parent-child conflict).
REA_HH_LHOM_C10_3	Reason child_3 left household - Other family reasons (Break-up, departure of parents, or parent-child conflict).
REA_DC_LHOM_C10_3	Reason (deceased) child_3 left household - Other family reasons (Break-up, departure of parents, or parent-child conflict).
DUR_CHDAWAY_3	Time child away from household/duration in days.
RCI_Q110_04	Is/Was ^RCI_Q100_04 a male or a female?
AGECHDC_4	Age of child_4.
AGE_CHDBORN_4	Age of respondent at birth of child_4.
RCI_Q130_04	Is/Was ^RCI_Q100_04 a birth, step- or adopted child?
AGE_CHDJOIN_HOM_4	Age of respondent when child_4 joined home.
HHLDC_4	Child_4 is a member of the household.
HHLSTAT_4	Household status of the respondent's child_4.
RCI_Q165_04	Why does ^RCI_Q100_04 live in your household only part of the time?
RCI_Q170_04	Who does ^RCI_Q100_04 live with the rest of the time?
RCI_Q175_04	Does ^RCI_Q100_04 's birth (adopted) mother live in your household?
RCI_Q176_04	Does ^RCI_Q100_04 's birth (adopted) father live in your household?
OTHERHLLDPARENT_4	Birth or adoptive other parent of child_4 lives in the household.
DAYS_CHDOPAR_LM_4	Days child_4 spent with other parent (last month).
DAYS_CHDOPAR_L12M_4	Days child_4 spent with other parent (last 12 months).
AGE_CHDDIEDC_4	Age of respondent when child_4 died.
AGE_HHC_LHOM_4	Age of respondent when household child_4 last left home.

AGE_NHHC_LHOM_4	Age of respondent when non-household child_4 last left home.
AGE_DCGE15_LHOM_4	Age of respondent when deceased child_4, aged of 15 or more, last left home.
REA_NHH_LHOM_C01_4	Reason non-household child_4 left household - to get married.
REA_HH_LHOM_C01_4	Reason child_4 left household - to get married.
REA_DC_LHOM_C01_4	Reason (deceased) child_4 left household - to get married.
REA_NHH_LHOM_C02_4	Reason non-household child_4 left household - job related reasons.
REA_HH_LHOM_C02_4	Reason child left_4 household - job related reasons.
REA_DC_LHOM_C02_4	Reason (deceased) child_4 left household - job related reasons.
REA_NHH_LHOM_C03_4	Reason non-household child_4 left household - to live alone.
REA_HH_LHOM_C03_4	Reason child_4 left household - to live alone.
REA_DC_LHOM_C03_4	Reason (deceased) child_4 left household - to live alone.
REA_NHH_LHOM_C04_4	Reason non-household child_4 left household - to live with other parent.
REA_HH_LHOM_C04_4	Reason child_4 left household - to live with other parent.
REA_DC_LHOM_C04_4	Reason (deceased) child_4 left household - to live with other parent.
REA_NHH_LHOM_C05_4	Reason non-household child_4 left household - to live with friends.
REA_HH_LHOM_C05_4	Reason child_4 left household - to live with friends.
REA_DC_LHOM_C05_4	Reason (deceased) child_4 left household - to live with friends.
REA_NHH_LHOM_C06_4	Reason non-household child_4 left household - child placed in institution or foster home.
REA_HH_LHOM_C06_4	Reason child_4 left household - child placed in institution or foster home.
REA_DC_LHOM_C06_4	Reason (deceased) child_4 left household - child placed
REA_NHH_LHOM_C07_4	Reason non-household child_4 left household - school related reasons.
REA_HH_LHOM_C07_4	Reason child_4 left household - school related reasons.
REA_DC_LHOM_C07_4	Reason (deceased) child_4 left household - school related reasons.
REA_NHH_LHOM_C08_4	Reason non-household child_4 left household - was asked to leave.
REA_HH_LHOM_C08_4	Reason child_4 left household - was asked to leave.
REA_DC_LHOM_C08_4	Reason (deceased) child_4 left household - was asked to leave.
REA_NHH_LHOM_C09_4	Reason non-household child_4 left household - other.
REA_HH_LHOM_C09_4	Reason child_4 left household - other.
REA_DC_LHOM_C09_4	Reason (deceased) child_4 left household - other.
REA_NHH_LHOM_C10_4	Reason non-household child_4 left household - Other family reasons (Break-up, departure of parents, or parent-child conflict).
REA_HH_LHOM_C10_4	Reason child_4 left household - Other family reasons (Break-up, departure of parents, or parent-child conflict).
REA_DC_LHOM_C10_4	Reason (deceased) child_4 left household - Other family reasons (Break-up, departure of parents, or parent-child conflict).
DUR_CHDAWAY_4	Time child away from household/duration in days.
RCI_Q110_05	Is/Was ^RCI_Q100_05 a male or a female?
AGECHDC_5	Age of child_5.
AGE_CHDBORN_5	Age of respondent at birth of child_5.
RCI_Q130_05	Is/Was ^RCI_Q100_05 a birth, step- or adopted child?
AGE_CHDJOIN_HOM_5	Age of respondent when child_5 joined home.
HHLDCHD_5	Child_5 is a member of the household.
HHLDSTAT_5	Household status of the respondent's child_5.
RCI_Q165_05	Why does ^RCI_Q100_05 live in your household only part of the time?
RCI_Q170_05	Who does ^RCI_Q100_05 live with the rest of the time?
RCI_Q175_05	Does ^RCI_Q100_05 's birth (adopted) mother live in your household?
RCI_Q176_05	Does ^RCI_Q100_05 's birth (adopted) father live in your household?
OTHERHHLDPARENT_5	Birth or adoptive other parent of child_5 lives in the household.
DAYS_CHDOPAR_LM_5	Days child_5 spent with other parent (last month).
DAYS_CHDOPAR_L12M_5	Days child_5 spent with other parent (last 12 months).

AGE_CHDDIEDC_5	Age of respondent when child_5 died.
AGE_HHC_LHOM_5	Age of respondent when household child_5 last left home.
AGE_NHHC_LHOM_5	Age of respondent when non-household child_5 last left home.
AGE_DCGE15_LHOM_5	Age of respondent when deceased child_5, aged of 15 or more, last left home.
REA_NHH_LHOM_C01_5	Reason non-household child_5 left household - to get married.
REA_HH_LHOM_C01_5	Reason child_5 left household - to get married.
REA_DC_LHOM_C01_5	Reason (deceased) child_5 left household - to get married.
REA_NHH_LHOM_C02_5	Reason non-household child_5 left household - job related reasons.
REA_HH_LHOM_C02_5	Reason child left_5 household - job related reasons.
REA_DC_LHOM_C02_5	Reason (deceased) child_5 left household - job related reasons.
REA_NHH_LHOM_C03_5	Reason non-household child_5 left household - to live alone.
REA_HH_LHOM_C03_5	Reason child_5 left household - to live alone.
REA_DC_LHOM_C03_5	Reason (deceased) child_5 left household - to live alone.
REA_NHH_LHOM_C04_5	Reason non-household child_5 left household - to live with other parent.
REA_HH_LHOM_C04_5	Reason child_5 left household - to live with other parent.
REA_DC_LHOM_C04_5	Reason (deceased) child_5 left household - to live with other parent.
REA_NHH_LHOM_C05_5	Reason non-household child_5 left household - to live with friends.
REA_HH_LHOM_C05_5	Reason child_5 left household - to live with friends.
REA_DC_LHOM_C05_5	Reason (deceased) child_5 left household - to live with friends.
REA_NHH_LHOM_C06_5	Reason non-household child_5 left household - child placed in institution or foster home.
REA_HH_LHOM_C06_5	Reason child_5 left household - child placed in institution or foster home.
REA_DC_LHOM_C06_5	Reason (deceased) child_5 left household - child placed
REA_NHH_LHOM_C07_5	Reason non-household child_5 left household - school related reasons.
REA_HH_LHOM_C07_5	Reason child_5 left household - school related reasons.
REA_DC_LHOM_C07_5	Reason (deceased) child_5 left household - school related reasons.
REA_NHH_LHOM_C08_5	Reason non-household child_5 left household - was asked to leave.
REA_HH_LHOM_C08_5	Reason child_5 left household - was asked to leave.
REA_DC_LHOM_C08_5	Reason (deceased) child_5 left household - was asked to leave.
REA_NHH_LHOM_C09_5	Reason non-household child_5 left household - other.
REA_HH_LHOM_C09_5	Reason child_5 left household - other.
REA_DC_LHOM_C09_5	Reason (deceased) child_5 left household - other.
REA_NHH_LHOM_C10_5	Reason non-household child_5 left household - Other family reasons (Break-up, departure of parents, or parent-child conflict).
REA_HH_LHOM_C10_5	Reason child_5 left household - Other family reasons (Break-up, departure of parents, or parent-child conflict).
REA_DC_LHOM_C10_5	Reason (deceased) child_5 left household - Other family reasons (Break-up, departure of parents, or parent-child conflict).
DUR_CHDAWAY_5	Time child away from household/duration in days.
RCI_Q110_06	Is/Was ^RCI_Q100_06 a male or a female?
AGECHDC_6	Age of child_6.
AGE_CHDBORN_6	Age of respondent at birth of child_6.
RCI_Q130_06	Is/Was ^RCI_Q100_06 a birth, step- or adopted child?
AGE_CHDJOIN_HOM_6	Age of respondent when child_6 joined home.
HHLDC_6	Child_6 is a member of the household.
HHLSTAT_6	Household status of the respondent's child_6.
RCI_Q165_06	Why does ^RCI_Q100_06 live in your household only part of the time?
RCI_Q170_06	Who does ^RCI_Q100_06 live with the rest of the time?
RCI_Q175_06	Does ^RCI_Q100_06 's birth (adopted) mother live in your household?
RCI_Q176_06	Does ^RCI_Q100_06 's birth (adopted) father live in your household?
OTHERHLLDPARENT_6	Birth or adoptive other parent of child_6 lives in the household.

DAYS_CHDOPAR_LM_6	Days child_6 spent with other parent (last month).
DAYS_CHDOPAR_L12M_6	Days child_6 spent with other parent (last 12 months).
AGE_CHDDIEDC_6	Age of respondent when child_6 died.
AGE_HHC_LHOM_6	Age of respondent when household child_6 last left home.
AGE_NHHC_LHOM_6	Age of respondent when non-household child_6 last left home.
AGE_DCGE15_LHOM_6	Age of respondent when deceased child_6, aged of 15 or more, last left home.
REA_NHH_LHOM_C01_6	Reason non-household child_6 left household - to get married.
REA_HH_LHOM_C01_6	Reason child_6 left household - to get married.
REA_DC_LHOM_C01_6	Reason (deceased) child_6 left household - to get married.
REA_NHH_LHOM_C02_6	Reason non-household child_6 left household - job related reasons.
REA_HH_LHOM_C02_6	Reason child left_6 household - job related reasons.
REA_DC_LHOM_C02_6	Reason (deceased) child_6 left household - job related reasons.
REA_NHH_LHOM_C03_6	Reason non-household child_6 left household - to live alone.
REA_HH_LHOM_C03_6	Reason child_6 left household - to live alone.
REA_DC_LHOM_C03_6	Reason (deceased) child_6 left household - to live alone.
REA_NHH_LHOM_C04_6	Reason non-household child_6 left household - to live with other parent.
REA_HH_LHOM_C04_6	Reason child_6 left household - to live with other parent.
REA_DC_LHOM_C04_6	Reason (deceased) child_6 left household - to live with other parent.
REA_NHH_LHOM_C05_6	Reason non-household child_6 left household - to live with friends.
REA_HH_LHOM_C05_6	Reason child_6 left household - to live with friends.
REA_DC_LHOM_C05_6	Reason (deceased) child_6 left household - to live with friends.
REA_NHH_LHOM_C06_6	Reason non-household child_6 left household - child placed in institution or foster home.
REA_HH_LHOM_C06_6	Reason child_6 left household - child placed in institution or foster home.
REA_DC_LHOM_C06_6	Reason (deceased) child_6 left household - child placed
REA_NHH_LHOM_C07_6	Reason non-household child_6 left household - school related reasons.
REA_HH_LHOM_C07_6	Reason child_6 left household - school related reasons.
REA_DC_LHOM_C07_6	Reason (deceased) child_6 left household - school related reasons.
REA_NHH_LHOM_C08_6	Reason non-household child_6 left household - was asked to leave.
REA_HH_LHOM_C08_6	Reason child_6 left household - was asked to leave.
REA_DC_LHOM_C08_6	Reason (deceased) child_6 left household - was asked to leave.
REA_NHH_LHOM_C09_6	Reason non-household child_6 left household - other.
REA_HH_LHOM_C09_6	Reason child_6 left household - other.
REA_DC_LHOM_C09_6	Reason (deceased) child_6 left household - other.
REA_NHH_LHOM_C10_6	Reason non-household child_6 left household - Other family reasons (Break-up, departure of parents, or parent-child conflict).
REA_HH_LHOM_C10_6	Reason child_6 left household - Other family reasons (Break-up, departure of parents, or parent-child conflict).
REA_DC_LHOM_C10_6	Reason (deceased) child_6 left household - Other family reasons (Break-up, departure of parents, or parent-child conflict).
DUR_CHDAWAY_6	Time child away from household/duration in days.
RCI_Q110_07	Is/Was ^RCI_Q100_07 a male or a female?
AGECHDC_7	Age of child_7.
AGE_CHDBORN_7	Age of respondent at birth of child_7.
RCI_Q130_07	Is/Was ^RCI_Q100_07 a birth, step- or adopted child?
AGE_CHDJOIN_HOM_7	Age of respondent when child_7 joined home.
HHLDCHD_7	Child_7 is a member of the household.
HHLDSTAT_7	Household status of the respondent's child_7.
RCI_Q165_07	Why does ^RCI_Q100_07 live in your household only part of the time?
RCI_Q170_07	Who does ^RCI_Q100_07 live with the rest of the time?
RCI_Q175_07	Does ^RCI_Q100_07 's birth (adopted) mother live in your household?

RCI_Q176_07	Does ^RCI_Q100_07 's birth (adopted) father live in your household?
OTHERHLDPARENT_7	Birth or adoptive other parent of child_7 lives in the household.
DAYS_CHDOPAR_LM_7	Days child_7 spent with other parent (last month).
DAYS_CHDOPAR_L12M_7	Days child_7 spent with other parent (last 12 months).
AGE_CHDDIEDC_7	Age of respondent when child_7 died.
AGE_HHC_LHOM_7	Age of respondent when household child_7 last left home.
AGE_NHHC_LHOM_7	Age of respondent when non-household child_7 last left home.
AGE_DCGE15_LHOM_7	Age of respondent when deceased child_7, aged of 15 or more, last left home.
REA_NHH_LHOM_C01_7	Reason non-household child_7 left household - to get married.
REA_HH_LHOM_C01_7	Reason child_7 left household - to get married.
REA_DC_LHOM_C01_7	Reason (deceased) child_7 left household - to get married.
REA_NHH_LHOM_C02_7	Reason non-household child_7 left household - job related reasons.
REA_HH_LHOM_C02_7	Reason child left_7 household - job related reasons.
REA_DC_LHOM_C02_7	Reason (deceased) child_7 left household - job related reasons.
REA_NHH_LHOM_C03_7	Reason non-household child_7 left household - to live alone.
REA_HH_LHOM_C03_7	Reason child_7 left household - to live alone.
REA_DC_LHOM_C03_7	Reason (deceased) child_7 left household - to live alone.
REA_NHH_LHOM_C04_7	Reason non-household child_7 left household - to live with other parent.
REA_HH_LHOM_C04_7	Reason child_7 left household - to live with other parent.
REA_DC_LHOM_C04_7	Reason (deceased) child_7 left household - to live with other parent.
REA_NHH_LHOM_C05_7	Reason non-household child_7 left household - to live with friends.
REA_HH_LHOM_C05_7	Reason child_7 left household - to live with friends.
REA_DC_LHOM_C05_7	Reason (deceased) child_7 left household - to live with friends.
REA_NHH_LHOM_C06_7	Reason non-household child_7 left household - child placed in institution or foster home.
REA_HH_LHOM_C06_7	Reason child_7 left household - child placed in institution or foster home.
REA_DC_LHOM_C06_7	Reason (deceased) child_7 left household - child placed
REA_NHH_LHOM_C07_7	Reason non-household child_7 left household - school related reasons.
REA_HH_LHOM_C07_7	Reason child_7 left household - school related reasons.
REA_DC_LHOM_C07_7	Reason (deceased) child_7 left household - school related reasons.
REA_NHH_LHOM_C08_7	Reason non-household child_7 left household - was asked to leave.
REA_HH_LHOM_C08_7	Reason child_7 left household - was asked to leave.
REA_DC_LHOM_C08_7	Reason (deceased) child_7 left household - was asked to leave.
REA_NHH_LHOM_C09_7	Reason non-household child_7 left household - other.
REA_HH_LHOM_C09_7	Reason child_7 left household - other.
REA_DC_LHOM_C09_7	Reason (deceased) child_7 left household - other.
REA_NHH_LHOM_C10_7	Reason non-household child_7 left household - Other family reasons (Break-up, departure of parents, or parent-child conflict).
REA_HH_LHOM_C10_7	Reason child_7 left household - Other family reasons (Break-up, departure of parents, or parent-child conflict).
REA_DC_LHOM_C10_7	Reason (deceased) child_7 left household - Other family reasons (Break-up, departure of parents, or parent-child conflict).
DUR_CHDAWAY_7	Time child away from household/duration in days.
RCI_Q110_08	Is/Was ^RCI_Q100_08 a male or a female?
AGECHDC_8	Age of child_8.
AGE_CHDBORN_8	Age of respondent at birth of child_8.
RCI_Q130_08	Is/Was ^RCI_Q100_08 a birth, step- or adopted child?
AGE_CHDJOIN_HOM_8	Age of respondent when child_8 joined home.
HHLDCHD_8	Child_8 is a member of the household.
HHLSTAT_8	Household status of the respondent's child_8.
RCI_Q165_08	Why does ^RCI_Q100_08 live in your household only part of the time?

RCI_Q170_08	Who does ^RCI_Q100_08 live with the rest of the time?
RCI_Q175_08	Does ^RCI_Q100_08 's birth (adopted) mother live in your household?
RCI_Q176_08	Does ^RCI_Q100_08 's birth (adopted) father live in your household?
OTHERHHLDPARENT_8	Birth or adoptive other parent of child_8 lives in the household.
DAYS_CHDOPAR_LM_8	Days child_8 spent with other parent (last month).
DAYS_CHDOPAR_L12M_8	Days child_8 spent with other parent (last 12 months).
AGE_CHDDIEDC_8	Age of respondent when child_8 died.
AGE_HHC_LHOM_8	Age of respondent when household child_8 last left home.
AGE_NHHC_LHOM_8	Age of respondent when non-household child_8 last left home.
AGE_DCGE15_LHOM_8	Age of respondent when deceased child_8, aged of 15 or more, last left home.
REA_NHH_LHOM_C01_8	Reason non-household child_8 left household - to get married.
REA_HH_LHOM_C01_8	Reason child_8 left household - to get married.
REA_DC_LHOM_C01_8	Reason (deceased) child_8 left household - to get married.
REA_NHH_LHOM_C02_8	Reason non-household child_8 left household - job related reasons.
REA_HH_LHOM_C02_8	Reason child left_8 household - job related reasons.
REA_DC_LHOM_C02_8	Reason (deceased) child_8 left household - job related reasons.
REA_NHH_LHOM_C03_8	Reason non-household child_8 left household - to live alone.
REA_HH_LHOM_C03_8	Reason child_8 left household - to live alone.
REA_DC_LHOM_C03_8	Reason (deceased) child_8 left household - to live alone.
REA_NHH_LHOM_C04_8	Reason non-household child_8 left household - to live with other parent.
REA_HH_LHOM_C04_8	Reason child_8 left household - to live with other parent.
REA_DC_LHOM_C04_8	Reason (deceased) child_8 left household - to live with other parent.
REA_NHH_LHOM_C05_8	Reason non-household child_8 left household - to live with friends.
REA_HH_LHOM_C05_8	Reason child_8 left household - to live with friends.
REA_DC_LHOM_C05_8	Reason (deceased) child_8 left household - to live with friends.
REA_NHH_LHOM_C06_8	Reason non-household child_8 left household - child placed in institution or foster home.
REA_HH_LHOM_C06_8	Reason child_8 left household - child placed in institution or foster home.
REA_DC_LHOM_C06_8	Reason (deceased) child_8 left household - child placed
REA_NHH_LHOM_C07_8	Reason non-household child_8 left household - school related reasons.
REA_HH_LHOM_C07_8	Reason child_8 left household - school related reasons.
REA_DC_LHOM_C07_8	Reason (deceased) child_8 left household - school related reasons.
REA_NHH_LHOM_C08_8	Reason non-household child_8 left household - was asked to leave.
REA_HH_LHOM_C08_8	Reason child_8 left household - was asked to leave.
REA_DC_LHOM_C08_8	Reason (deceased) child_8 left household - was asked to leave.
REA_NHH_LHOM_C09_8	Reason non-household child_8 left household - other.
REA_HH_LHOM_C09_8	Reason child_8 left household - other.
REA_DC_LHOM_C09_8	Reason (deceased) child_8 left household - other.
REA_NHH_LHOM_C10_8	Reason non-household child_8 left household - Other family reasons (Break-up, departure of parents, or parent-child conflict).
REA_HH_LHOM_C10_8	Reason child_8 left household - Other family reasons (Break-up, departure of parents, or parent-child conflict).
REA_DC_LHOM_C10_8	Reason (deceased) child_8 left household - Other family reasons (Break-up, departure of parents, or parent-child conflict).
DUR_CHDAWAY_8	Time child away from household/duration in days.
PR_PREG	Respondent or respondent's spouse/partner is currently pregnant.
FI_Q110	Do you intend to have a/another child sometime?
FI_Q116_C01	Why is it unlikely that you will have a child? Too old
FI_Q116_C02	Why is it unlikely that you will have a child? Infertility
FI_Q116_C03	Why is it unlikely that you will have a child? Other health reason
FI_Q116_C04	Why is it unlikely that you will have a child? Children would not fit with my lifestyle

FI_Q116_C05	Why is it unlikely that you will have a child? My spouse/partner already has children
FI_Q116_C06	Why is it unlikely that you will have a child? My spouse/partner does not want to have children
FI_Q116_C07	Why is it unlikely that you will have a child? No particular reason
FI_Q116_C08	Why is it unlikely that you will have a child? Other
FI_Q116_C09	Why is it unlikely that you will have a child? Has enough children
FI_Q116_C10	Why is it unlikely that you will have a child? Financial reasons
FI_Q120	What is the total number of children that you intend to have including those you have now and the child that you/your spouse/partner are currently expecting?
NO_CHRIC	Total number of children respondent intend to have including those he/she have now and the child that his/her spouse/partner are currently expecting.
FI_Q121	How important are the following factors in deciding to have a/another child? How important is: ...your age? Is it:
FI_Q122	How important are the following factors in deciding to have a/another child? How important is: ...your health? Is it:
FI_Q123	How important are the following factors in deciding to have a/another child? How important is: ... household finances? Is it:
FI_Q124	How important are the following factors in deciding to have a/another child? How important is: ... access to maternity/paternity benefits? Is it:
FI_Q125	How important are the following factors in deciding to have a/another child? How important is: ... work-family balance? Is it:
FI_Q126	Is there any other factor that is important to you in deciding to have a/another child?
FI_Q127_1	Is there any other factor that is important to you in deciding to have a/another child? Being married or having a stable relationship
F_CRT_D210	Respondents who had/adopted a child in last 5 years.
MPL_Q105	When you were pregnant/your spouse was pregnant/you were waiting to adopt your (youngest) child, was your main activity working at a paid job or business, looking for paid work, going to school, caring for children, household work, retired or something else?
MPL_Q107	Were you studying full-time or part-time?
MPL_Q108	Did you have a job or were you self-employed at any time before the birth of the child?
MPL_Q110	Before or after the birth/adoption of your (youngest) child, did you take time off, paid or unpaid, from this job?
MPL_Q130	What type of time off was this? Was it:
MPL_Q150	Were you eligible to receive maternity/paternity benefits?
AGE_MPL_Q211	Age of the respondent when he/she stopped working at paid job because of the birth/adoption of his/her (youngest) child.
MPL_Q310	Did your employer provide supplementary maternity/paternity benefits?
MPL_Q315	For how many weeks?
MPL_Q330	Did you go back to work after this maternity/paternity leave was over?
FHP_Q110	Thinking about your experience before and after the birth/adoption of your (youngest) child, did you contact or receive assistance from a health care professional or community-based service or support group concerning:...parenting skills (i.e. pre-natal courses, mother's support group, public health nurse, etc.)?
FHP_Q115	How helpful was this assistance to you? Was it:
FHP_Q120	(Thinking about your experience) before and after the birth/adoption of your (youngest) child, did you contact or receive assistance from a health care professional or community-based service or support group concerning:...nutrition information for the mother or the child?
FHP_Q125	How helpful was this assistance to you? Was it:
FHP_Q130	(Thinking about your experience) before and after the birth/adoption of your (youngest) child, did you contact or receive assistance from a health care professional or community-based service or support group concerning:...breastfeeding (e.g. La Leche League, lactation consultant, volunteer from a breastfeeding support group)?
FHP_Q135	How helpful was this assistance to you? Was it:



FHP_Q140	(Thinking about your experience) before and after the birth/adoption of your (youngest) child, did you contact or receive assistance from a health care professional or community-based service or support group concerning: ...home care such as preparing meals, doing laundry, cleaning the house or shopping?
FHP_Q145	How helpful was this assistance to you? Was it:
RNH_Q210	I'm going to read a list of reasons why some people choose not to use services or supports during pregnancy or after the birth/adoption of a child. Please tell me which ones apply to your experience. Was it because:... you did not know that such programs or services existed?
RNH_Q220	I'm going to read a list of reasons why some people choose not to use services or supports during pregnancy or after the birth/adoption of a child. Please tell me which ones apply to your experience. Was it because:... these programs or services were not available in your area?
RNH_Q230	I'm going to read a list of reasons why some people choose not to use services or supports during pregnancy or after the birth/adoption of a child. Please tell me which ones apply to your experience. Was it because:... you were turned down because you were not eligible?
RNH_Q240	I'm going to read a list of reasons why some people choose not to use services or supports during pregnancy or after the birth/adoption of a child. Please tell me which ones apply to your experience. Was it because:... they were too expensive for you?
RNH_Q250	I'm going to read a list of reasons why some people choose not to use services or supports during pregnancy or after the birth/adoption of a child. Please tell me which ones apply to your experience. Was it because:... the waiting period was too long?
RNH_Q260	I'm going to read a list of reasons why some people choose not to use services or supports during pregnancy or after the birth/adoption of a child. Please tell me which ones apply to your experience. Was it because:... the travel distance to access these programs or services was too long ?
RNH_Q265	I'm going to read a list of reasons why some people choose not to use services or supports during pregnancy or after the birth/adoption of a child. Please tell me which ones apply to your experience. Was it because:... you did not have transportation?
RNH_Q270	I'm going to read a list of reasons why some people choose not to use services or supports during pregnancy or after the birth/adoption of a child. Please tell me which ones apply to your experience. Was it because:... you did not need any help?
RNH_Q280	I'm going to read a list of reasons why some people choose not to use services or supports during pregnancy or after the birth/adoption of a child. Please tell me which ones apply to your experience. Was it because: ... for some other reason, not already mentioned ? Please specify ...
PPD_Q110	Thinking about your experiences during pregnancy and after the birth of your child, did your healthcare professional or community based service provider make you aware of what post-partum depression is?
PPD_Q120	(Thinking about your experiences) in the year after the birth of your (youngest) child, did you have feelings of depression, anxiety or emotional distress?
PPD_Q130	(Thinking about your experiences) after the birth of your (youngest) child, did you seek help concerning feelings of depression, anxiety or emotional distress?
PPD_Q140_C01	There may be reasons why some women do not seek formal help from a health care professional or community based service provider or support group concerning feelings of depression, anxiety or emotional distress after the birth of a child. Please tell me why you did not seek formal help. Was it because:...you felt embarrassed or ashamed, (felt you were a "bad mother")?
PPD_Q140_C02	There may be reasons why some women do not seek formal help from a health care professional or community based service provider or support group concerning feelings of depression, anxiety or emotional distress after the birth of a child. Please tell me why you did not seek formal help. Was it because:...you didn't know whom to contact?
PPD_Q140_C03	There may be reasons why some women do not seek formal help from a health care professional or community based service provider or support group concerning feelings of depression, anxiety or emotional distress after the birth of a child. Please tell me why you did not seek formal help. Was it because:...you thought and/or were told by friends and family that the feelings would go away?

PPD_Q140_C04	There may be reasons why some women do not seek formal help from a health care professional or community based service provider or support group concerning feelings of depression, anxiety or emotional distress after the birth of a child. Please tell me why you did not seek formal help. Was it because:...your feelings were resolved in a few days or weeks?
PPD_Q140_C05	There may be reasons why some women do not seek formal help from a health care professional or community based service provider or support group concerning feelings of depression, anxiety or emotional distress after the birth of a child. Please tell me why you did not seek formal help. Was it because:...for some other reason?
PPD_Q140_C06	There may be reasons why some women do not seek formal help from a health care professional or community based service provider or support group concerning feelings of depression, anxiety or emotional distress after the birth of a child. Please tell me why you did not seek formal help. Was it because:... you could cope by yourself or with family support?
PPD_Q150	Thinking about the year after your (youngest) child was born, were you ever diagnosed with postpartum depression?
PPD_Q160	Who diagnosed you with post-partum depression after the birth of your (youngest) child? Was it :
PPD_Q190	Were you ever told about or referred to a support group, peer support, individual therapy or other community service for help with post-partum depression?
AGECHD_BACK_TOWORK	Age of the respondent's youngest child when respondent went back to work (in months).
RTW_Q111	What motivated your return to work? Was it:... for financial reasons?
RTW_Q112	What motivated your return to work? Was it:... because your career is important to you or you wanted to go back to work?
RTW_Q113	What motivated your return to work? Was it:... because you felt isolated being at home?
RTW_Q114	What motivated your return to work? Was it:... because you did not want to lose your job?
RTW_Q118	What motivated your return to work? Was it:... for some other reason?
RTW_Q130	When you returned to work:... was it full-time or part-time?
RTW_Q140	When you returned to work:... did you modify your work hours or work flexible hours?
RTW_Q151	If you had the choice, would you have done it differently? Would you:... have worked part-time or fewer hours, if possible?
RTW_Q153	If you had the choice, would you have done it differently? Would you:... have modified your work hours or worked flexible hours, if possible?
WSL_Q111	Would you have stayed at home longer if:... maternity/paternity benefits were higher?
WSL_Q112	Would you have stayed at home longer if:... maternity/paternity benefits were offered for a longer period of time?
WSL_Q113	Would you have stayed at home longer if:... you had been eligible for maternity/paternity benefits?
WSL_Q114	Would you have stayed at home longer if:... you could have afforded to?
WSL_Q210	When you went back to work after the birth/adoption of your (youngest) child : ... did you have to return to a less desirable job assignment?
WSL_Q220	When you went back to work after the birth/adoption of your (youngest) child: ... did you miss a chance for a promotion you think you could have had, had you not been off on maternity/paternity leave?
WSL_Q230	When you went back to work after the birth/adoption of your (youngest) child: ... did you need to retrain or take courses because of changes while you were away from your job (i.e., new technology)?
WSL_Q250	How satisfied were you with your transition from maternity/parental leave to back to work? Were you:
WSL_Q255_1	What was the main reason why you were dissatisfied?
SRW_Q110	Thinking about the amount of stress involved when you went back to work, would you say that the transition was:
SRW_Q140	What was your main source of stress?
DRW_Q111	Some parents stay at home with their children while others return to work. Why didn't you return to work? Was it because:...it wasn't financially worth it, e.g. daycare was too expensive?
DRW_Q112	Some parents stay at home with their children while others return to work. Why didn't you return to work? Was it because:...no daycare was available?
DRW_Q113	Some parents stay at home with their children while others return to work. Why didn't you return to work? Was it because:...you wanted to raise your child yourself?

DRW_Q114	Some parents stay at home with their children while others return to work. Why didn't you return to work? Was it because:...you lost your job or your employer did not make a job available?
DRW_Q118	Some parents stay at home with their children while others return to work. Why didn't you return to work? Was it because:...of some other reason?
DRW_Q119_1	Some parents stay at home with their children while others return to work. Why didn't you return to work? Was it because:...you are still on maternity/paternity leave?
NLW_Q111	There can be many reasons why people do not take time off after the birth/adoption of a child. Why did you not take any time off? Was it because:...your working conditions did not allow for such leave?
NLW_Q112	There can be many reasons why people do not take leave after the birth/adoption of a child. Why did you not take any time off? Was it because:...your employer did not accept your request?
NLW_Q113	There can be many reasons why people do not take leave after the birth/adoption of a child. Why did you not take any time off? Was it because:...you had no vacation time available?
NLW_Q114	There can be many reasons why people do not take leave after the birth/adoption of a child. Why did you not take any time off? Was it because: ...of financial reasons?
NLW_Q115	There can be many reasons why people do not take leave after the birth/adoption of a child. Why did you not take any time off? Was it because:...you did not want to compromise your career?
NLW_Q118	There can be many reasons why people do not take leave after the birth/adoption of a child. Why did you not take any time off? Was it because:... of some other reason?
NLW_Q119_1	There can be many reasons why people do not take leave after the birth/adoption of a child. Why did you not take any time off? Was it because:... you did not need it (spouse/partner at home, work flexibility, etc.)?
CCA_Q130	Do you currently use regular child care such as daycare, family daycare provider, nursery school, care by a relative or other caregiver, a before and after school program or some other arrangement? Please include arrangements you have for when you are working, studying, volunteering or other reasons for at least half a day at a time.
CCA_Q140_C01	What type of child care help do you use on a regular basis? Was it : Care in someone else's home by a non-relative
CCA_Q140_C02	What type of child care help do you use on a regular basis? Was it : Care in someone else's home by a grandparent
CCA_Q140_C03	What type of child care help do you use on a regular basis? Was it : Care in someone else's home by other relative
CCA_Q140_C04	What type of child care help do you use on a regular basis? Was it : Care in child's home by a non-relative, including a nanny
CCA_Q140_C05	What type of child care help do you use on a regular basis? Was it : Care in child's home by a grandparent
CCA_Q140_C06	What type of child care help do you use on a regular basis? Was it : Care in child's home by child's brother or sister
CCA_Q140_C07	What type of child care help do you use on a regular basis? Was it : Care in child's home by other relative
CCA_Q140_C08	What type of child care help do you use on a regular basis? Was it : Daycare centre
CCA_Q140_C09	What type of child care help do you use on a regular basis? Was it : Before and after school program
CCA_Q140_C10	What type of child care help do you use on a regular basis? Was it : Nursery school/Preschool
CCA_Q140_C11	What type of child care help do you use on a regular basis? Was it : Organized play group, other child development program
CCA_Q140_C12	What type of child care help do you use on a regular basis? Was it : Child in own care (child taking care of him/herself)
CCA_Q140_C13	What type of child care help do you use on a regular basis? Was it : Other
CCA_Q150	The following questions will be about your main child care arrangement, that is, the one used for the most hours during the past month. Of those you have just mentioned, what type of arrangement do you consider your main one?
CCA_Q160	What is the main reason why you are receiving help with child care?
CCA_Q170	In the past month, how often have you used child care for looking after your child/children? Please include arrangements you have for when you are working, studying, volunteering or other reasons for at least half a day at a time.
CCA_Q171	For about how many hours per week is that?

CCA_Q180	Is the child care program or daycare centre operated on a profit or non-profit basis (include government sponsored care)?
CCA_Q190	Is the person providing this care licensed by the government or approved by a family daycare agency?
CHDCARE_MTH_COSTGRP	Total amount on child care (all children) spent (daily) in the past month.
CCA_Q196	Are you aware of child care subsidies?
CCA_Q200	Do you have a subsidy to help pay for this child care?
CCA_Q210	Do you qualify to receive subsidies for child care?
CCA_Q220	What is the main reason why you are not using the child care subsidy/a subsidized daycare for your child/children?
CCA_Q240	What is the main reason why you chose this type of child care for your child/children?
CCA_Q301	How satisfied are you with the information you receive from your child care provider about:...fee payment, refunds and subsidies? Are you:
CCA_Q302	How satisfied are you with the information you receive from your child care provider about:...meals and snacks? Are you:
CCA_Q303	How satisfied are you with the information you receive from your child care provider about:...learning activities (such as songs, stories, learning-based play) that your child participated in while at child care? Are you:
CCA_Q304	How satisfied are you with the information you receive from your child care provider about:...schedule changes? Are you:
CCA_Q305	How satisfied are you with the information you receive from your child care provider about:...your child while he/she has been at child care? Are you:
CCA_Q310	How satisfied are you with the type of child care you are currently using for your child/children, in terms of:... cost? Are you:
CCA_Q320	How satisfied are you with the type of child care you are currently using for your child/children, in terms of:... convenience, that is, hours that fit your needs/schedule? Are you:
CCA_Q360	How satisfied are you with the type of child care you are currently using for your child/children, in terms of:... child development, that is, what your child is learning? Are you:
CCA_Q370	How satisfied are you with the type of child care you are currently using for your child/children, in terms of:... program/schedule, that is, the kinds of activities that your child does? Are you:
CCA_Q380	How satisfied are you with the type of child care you are currently using for your child/children, in terms of:... the overall quality of the child care? Are you:
CCA_Q390	In the past month, while in child care, how often did your child participate in learning activities like singing songs, storytelling or learning based play? Was it:
CCA_Q400	Is there anything you would change with the child care program?
CCA_Q401_C01	What would you change with the child care program? Was it : More reading time
CCA_Q401_C02	What would you change with the child care program? Was it : More learning activities
CCA_Q401_C03	What would you change with the child care program? Was it : More outdoor time
CCA_Q401_C04	What would you change with the child care program? Was it : Healthier meals
CCA_Q401_C05	What would you change with the child care program? Was it : Other
CCA_Q401_C06	What would you change with the child care program? Was it : More structured and organized activities
CCA_Q403	Have you changed your child care arrangement during the past 12 months?
CCA_Q410	What was the main reason for changing?
CCA_Q500	If you could choose, would you prefer to use another type of child care for your child/children?
CCA_Q510	What type of child care would you prefer to use?
CCA_Q520	Setting aside cost, do you feel you have enough choices to find the best child care for your child/children?
AAT_Q120	Did you and your ex-spouse(s)/ex-common-law partner(s) have an arrangement or agreement for: ...support or maintenance payments for your child/children?
AAT_Q150	Did you and your ex-spouse(s)/ex-common-law partner(s) have an arrangement or agreement for: ...spousal financial support?
AAT_Q160	Are the agreements or arrangements for child(ren) and spousal financial support part of the same agreement?

AAT_Q170	Do you and your ex-spouse/ex-partner have an arrangement or agreement for: ...who makes major decisions about your child's health, religion and/or education?
AAT_Q190	You said you have an agreement or arrangement for: Is that correct?
TSC_Q116	Do you have the same arrangement or agreement for all the children?
TSC_Q120_C01	Thinking about the arrangement for the time the child(ren) spend(s) with each parent, what kind of arrangement or agreement(s) is it? A verbal arrangement.
TSC_Q120_C02	Thinking about the arrangement for the time the child(ren) spend(s) with each parent, what kind of arrangement or agreement(s) is it? A written arrangement you and your ex-spouse/ex-partner prepared on your own.
TSC_Q120_C03	Thinking about the arrangement for the time the child(ren) spend(s) with each parent, what kind of arrangement or agreement(s) is it? A written arrangement you and your ex-spouse/ex-partner did after talking/working with a lawyer.
TSC_Q120_C04	Thinking about the arrangement for the time the child(ren) spend(s) with each parent, what kind of arrangement or agreement(s) is it? A written arrangement with court service help but did not involve a judge (includes mediation, conciliation, alternative dispute resolution).
TSC_Q120_C05	Thinking about the arrangement for the time the child(ren) spend(s) with each parent, what kind of arrangement or agreement(s) is it? A judge ordered arrangement as the outcome of a hearing or trial.
TSC_Q120_C06	Thinking about the arrangement for the time the child(ren) spend(s) with each parent, what kind of arrangement or agreement(s) is it? Other
TSC_Q175	Has this agreement (about the arrangement for the time the child(ren) spend(s) with each parent), been formally registered in court?
TSC_Q210	Have you and your ex-spouse/ex-partner changed this arrangement since it was first made?
TSC_Q225	What is the main reason why it changed?
TSC_Q227	In the past 12 months, overall, would you say that this (these) arrangement(s) (for how much time your child spends with each parent) has (have) been followed:
TSC_Q230_C01	What is the primary residence of this child/these children? Respondent's home
TSC_Q230_C02	What is the primary residence of this child/these children? Ex-spouse/ex-common-law partner's home
TSC_Q230_C03	What is the primary residence of this child/these children? About the same amount of time at both parents' homes
TSC_Q230_C04	What is the primary residence of this child/these children? Somewhere else
TSC_Q232_C01	How far away does this child/do these children live from your residence? Is it: ... within 10 km (6 miles or 10 minutes by car)?
TSC_Q232_C02	How far away does this child/do these children live from your residence? Is it: ... within 50 km (30 miles or 30 minutes by car)?
TSC_Q232_C03	How far away does this child/do these children live from your residence? Is it: ... within 100 km (60 miles or 1 hour by car)?
TSC_Q232_C04	How far away does this child/do these children live from your residence? Is it: ... within 200 km (120 miles or 2 hours by car)?
TSC_Q232_C05	How far away does this child/do these children live from your residence? Is it: ... within 400 km (250 miles or 4 hours by car)?
TSC_Q232_C06	How far away does this child/do these children live from your residence? Is it: ... within 1000 km (625 miles or 10 hours by car)?
TSC_Q232_C07	How far away does this child/do these children live from your residence? Is it: ... beyond 1000 km and living in Canada or United States (more than 625 miles or 10 hours by car)?
TSC_Q232_C08	How far away does this child/do these children live from your residence? Is it: ... outside Canada or United States?
TSC_Q235	During the past 12 months, how often did you have contact with your child/children by letter, E-mail or telephone (when your child was not living in your household)? Was it:
DAYS_TSHQ110_L12M	Days spent by child in household (last 12 months).
TSC_Q310	In the past 12 months, have you been involved with your child(ren)'s recreational or leisure activities?
TSC_Q311	How frequently were you involved (with your child(ren)'s recreational or leisure activities over the past 12 months) ? Would you say it was:

TSC_Q320	In the past 12 months, has your ex-spouse/ex-partner been involved with your child(ren)'s recreational or leisure activities?
TSC_Q321	How frequently (would you say your ex-spouse/ex-partner was involved with your child(ren)'s recreational or leisure activities over the past 12 months)? Would you say it was:
TSC_Q330	In the past 12 months, have you been involved with your child(ren)'s regular care, activities(such as school, daycare or social activities) and decision-making?
TSC_Q331	How frequently (were you involved with your child(ren)'s regular care (such as school, daycare or social activities) and decision-making over the past 12 months)? Would you say it was:
TSC_Q340	In the past 12 months, has your ex-spouse/ex-partner been involved with your child(ren)'s regular care, activities (such as school, daycare or social activities) and decision-making?
TSC_Q341	How frequently (would you say your ex-spouse/ex-partner was involved with your child(ren)'s regular care, activities and decision-making over the past 12 months )? Would you say it was:
TSC_Q410	How satisfied are you with the amount of time you spend with your child/children? Are you:
TSC_Q420	What is the main reason why you are dissatisfied with the time you spend with your child/children?
TSC_Q450	How satisfied are you with the amount of time your ex-spouse/ex-partner spends with your child/children? Are you:
TSC_Q460	What is the main reason why you are dissatisfied with the time your ex-spouse/ex-partner spends with your child/children?
TSC_Q510	Did you and your ex-spouse/ex-partner ever have an arrangement or schedule for the amount of time the child spends with each parent?
TSC_Q515	What is the main reason why there is no agreement/no longer an agreement about the time the child spends with each parent?
TSC_Q520	Are you currently working with your ex-spouse/ex-partner to reach a new/an agreement about the time your child(ren) spend(s) with each parent?
FSC_Q116	Do you have the same arrangement or agreement for all the children?
FSC_Q120_C01	(Thinking about the support or maintenance payments arrangement), what kind of arrangement or agreement(s) is it?: A verbal arrangement.
FSC_Q120_C02	(Thinking about the support or maintenance payments arrangement), what kind of arrangement or agreement(s) is it?: A written arrangement you and your ex-spouse/ex-partner prepared on our own.
FSC_Q120_C03	(Thinking about the support or maintenance payments arrangement), what kind of arrangement or agreement(s) is it?: A written arrangement you and your ex-spouse/ex-partner did after talking/working with a lawyer.
FSC_Q120_C04	(Thinking about the support or maintenance payments arrangement), what kind of arrangement or agreement(s) is it?: A written arrangement with court service help but did not involve a judge (includes mediation, conciliation, alternative dispute resolution).
FSC_Q120_C05	(Thinking about the support or maintenance payments arrangement), what kind of arrangement or agreement(s) is it?: A judge ordered arrangement as the outcome of a hearing or trial.
FSC_Q120_C06	(Thinking about the support or maintenance payments arrangement), what kind of arrangement or agreement(s) is it?: Other
FSC_Q175	Has this agreement (about the support or maintenance payments), been formally registered in court?
NCS_Q210	Did you and your ex-spouse/ex-partner ever have an arrangement for paying or receiving financial support for your child(ren)?
NCS_Q220	What is the main reason why there is no agreement/no longer an agreement about financial support for the child/children?
NCS_Q230	Are you currently working with your ex-spouse/ex-partner to reach an agreement/a new agreement about financial support for the child/children?
FSS_Q120_C01	(Thinking about the spousal financial arrangement), what kind of arrangement or agreement(s) is it? A verbal arrangement.
FSS_Q120_C02	(Thinking about the spousal financial arrangement), what kind of arrangement or agreement(s) is it? A written arrangement you and your ex-spouse/ex-partner prepared on our own.

FSS_Q120_C03	(Thinking about the spousal financial arrangement), what kind of arrangement or agreement(s) is it? A written arrangement you and your ex-spouse/ex-partner did after talking/working with a lawyer.
FSS_Q120_C04	(Thinking about the spousal financial arrangement), what kind of arrangement or agreement(s) is it? A written arrangement with court service help but did not involve a judge (includes mediation, conciliation, alternative dispute resolution).
FSS_Q120_C05	(Thinking about the spousal financial arrangement), what kind of arrangement or agreement(s) is it? A judge ordered arrangement as the outcome of a hearing or trial.
FSS_Q120_C06	(Thinking about the spousal financial arrangement), what kind of arrangement or agreement(s) is it? Other
FSS_Q175	Has this agreement (for financial support), been formally registered in court?
FSS_Q210	Did you and your ex-spouse/ex-partner ever have an arrangement for paying or receiving financial support?
FSS_Q220	What is the main reason why there is no agreement/no longer an agreement about spousal support?
FSS_Q230	Are you currently working with your ex-spouse/ex-partner to reach an agreement/a new agreement about paying or receiving spousal financial support?
FSP_Q100	Do you pay any financial support for your child/children?
FSP_Q110_C01	What kind of financial support is it? Child support
FSP_Q110_C02	What kind of financial support is it? Contribute to household costs (ie mortgage payments)
FSP_Q110_C03	What kind of financial support is it? RESP, savings for child's education
FSP_Q110_C04	What kind of financial support is it? Child's expenses (ie. sports/activity fees, dental/medical bills, education expenses, etc.)
FSP_Q110_C05	What kind of financial support is it? Other
FSP_Q120	Is this arrangement for child support currently registered with a provincial or territorial Maintenance Enforcement Program?
FSP_Q121	Was this arrangement ever registered with a provincial or territorial Maintenance Enforcement Program?
FSP_Q130	Is/was this financial support to be paid:
FSP_Q135GRP	(Thinking about the amount you pay for child(ren) support only,) what is/was the total amount of financial support paid ^FSP_Q130?
FSP_Q210	(Thinking about the financial support for your child(ren) only,) overall, would you say that you pay financial support for your child(ren):
FSP_Q220	(Thinking about the financial support for your child(ren) only), in the past 12 months, have you paid all the financial support you were supposed to? Did you pay...
FSP_Q230	(Thinking about the financial support for your child(ren) only), how satisfied are you with the financial support? Are you:
FSP_Q240	What is the main reason why you are dissatisfied (with the financial support you pay for your child/children)?
FSR_Q100	Does your ex-spouse/ex-partner provide any financial support for your child/children?
FSR_Q110_C01	What kind of financial support does he/she provide? Child support
FSR_Q110_C02	What kind of financial support does he/she provide? Contribute to household costs (ie mortgage payments)
FSR_Q110_C03	What kind of financial support does he/she provide? RESP, savings for child's education
FSR_Q110_C04	What kind of financial support does he/she provide? Child's expenses (ie. sports/activity fees, dental/medical bills, education expenses, etc)
FSR_Q110_C05	What kind of financial support does he/she provide? Other
FSR_Q120	Is this arrangement for child support currently registered with a provincial or territorial Maintenance Enforcement Program?
FSR_Q121	Was this arrangement ever registered with a provincial or territorial Maintenance Enforcement Program?
FSR_Q130	Is/was this financial support (for your child(ren)) to be paid:
FSR_Q135GRP	What is/was the total amount of financial support you receive (for your child(ren)) ^FSR_Q130?
FSR_Q230	How satisfied are you with the financial support you receive (for your child/children)? Are you:
FSR_Q240	What is the main reason why you are dissatisfied (with the financial support you receive for your child/children)?
SSP_Q100	Do you pay any financial support for your ex-spouse/ex-partner?

SSP_Q110_C01	What kind of financial support is it? Spousal support
SSP_Q110_C02	What kind of financial support is it? Contribute to household costs (ie mortgage payments)
SSP_Q110_C03	What kind of financial support is it? RRSP, savings for retirement
SSP_Q110_C04	What kind of financial support is it? Maintaining health premiums
SSP_Q110_C05	What kind of financial support is it? Paying tuition
SSP_Q110_C06	What kind of financial support is it? Other
SSP_Q120	Is this arrangement for spousal financial support currently registered with a provincial or territorial Maintenance Enforcement Program?
SSP_Q121	Was this arrangement ever registered with a provincial or territorial Maintenance Enforcement Program?
SSP_Q130	Is/was this spousal financial support to be paid:
SSP_Q135GRP	Thinking about the amount you pay spousal financial support only, what is/was the total amount paid ^SSP_Q130?
SSP_Q210	(Thinking about the spousal financial support), overall, would you say that you pay financial support to your ex-spouse/ex-partner :
SSP_Q220	(Thinking about the financial support for your ex-spouse/ex-partner only), in the past 12 months, have you paid all the financial support you were supposed to? Did you pay:
SSP_Q225	Does this spousal support have an end date?
SSP_Q230	(Thinking about the financial support for your ex-spouse/ex-partner only), how satisfied are you with the financial support? Are you:
SSP_Q240	What is the main reason why you are dissatisfied (with the financial support you pay for your ex-spouse/ex-partner)?
SSR_Q100	Does your ex-spouse/ex-partner provide any spousal financial support to you?
SSR_Q110_C01	What kind of spousal financial support does he/she provide? Spousal support
SSR_Q110_C02	What kind of spousal financial support does he/she provide? Contribute to household costs (ie mortgage payments)
SSR_Q110_C03	What kind of spousal financial support does he/she provide? RRSP, savings for retirement
SSR_Q110_C04	What kind of spousal financial support does he/she provide? Maintaining health premiums
SSR_Q110_C05	What kind of spousal financial support does he/she provide? Paying tuition
SSR_Q110_C06	What kind of spousal financial support does he/she provide? Other
SSR_Q120	Is this arrangement for spousal support currently registered with a provincial or territorial Maintenance Enforcement Program?
SSR_Q121	Was this arrangement ever registered with a provincial or territorial Maintenance Enforcement Program?"
SSR_Q130	Is/was this spousal financial support to be paid:
SSR_Q135GRP	Thinking about the spousal financial support you receive, what is/was the total amount you receive ^SSR_Q130?
SSR_Q225	Does this spousal support have an end date?
SSR_Q230	How satisfied are you with the spousal financial support you receive? Are you:
SSR_Q240	What is the main reason why you are dissatisfied (with the financial support you receive)?
MDC_Q115	Is this agreement part of the same agreement that you have for the time your child(ren) spend(s) with each parent and/or the agreement you have for support or maintenance payments for your child(ren)?
MDC_Q116	Do you have the same arrangement or agreement for all the children?
MDC_Q117	Who makes major decisions about your child(ren)'s health, religion and/or education? Is it:
MDC_Q120_C01	(Thinking about the arrangement of who makes major decisions for your child(ren)), what kind of arrangement or agreement(s) is it? A verbal arrangement.
MDC_Q120_C02	(Thinking about the arrangement of who makes major decisions for your child(ren)), what kind of arrangement or agreement(s) is it? A written arrangement you and your ex-spouse/ex-partner prepared on our own.
MDC_Q120_C03	(Thinking about the arrangement of who makes major decisions for your child(ren)), what kind of arrangement or agreement(s) is it? A written arrangement you and your ex-spouse/ex-partner did after talking/working with a lawyer.
MDC_Q120_C04	(Thinking about the arrangement of who makes major decisions for your child(ren)), what kind of arrangement or agreement(s) is it? A written arrangement with court service help but did not involve a judge (includes mediation, conciliation, alternative dispute resolution).



MDC_Q120_C05	(Thinking about the arrangement of who makes major decisions for your child(ren)), what kind of arrangement or agreement(s) is it? A judge ordered arrangement as the outcome of a hearing or trial.
MDC_Q120_C06	(Thinking about the arrangement of who makes major decisions for your child(ren)), what kind of arrangement or agreement(s) is it? Other
MDC_Q175	Has this agreement (about the support or maintenance payments) been formally registered in court?
MDC_Q310	Have you and your ex-spouse/ex-partner changed how major decisions for your child are made since you first made the agreement?
MDC_Q330	In the past 12 months or since your separation/divorce, would you say that the agreement (for making major decisions for your child/children) has been followed:
MDC_Q410	Did you and your ex-spouse/ex-partner ever have an agreement about making major decisions about your child?
MDC_Q420	What is the main reason why there is no agreement/no longer an agreement (about who will make major decisions about your child's health, religion and/or education)?
MDC_Q430	Are you currently working with your ex-spouse/ex-partner to reach an agreement/a new agreement about who will make major decisions about your child's health, religion and/or education?
UPS_Q100	Thinking about your (most recent) separation/divorce, did you contact or use programs or services, such as:... counselling (for you or your child(ren))?
UPS_Q105	Was this in the past 12 months?
UPS_Q110	Thinking about your (most recent) separation/divorce, did you contact or use programs or services, such as:... parent education or information sessions?
UPS_Q115	Was this in the past 12 months?
UPS_Q120	Thinking about your (most recent) separation/divorce, did you contact or use programs or services, such as:... community resource centre for referrals or support groups?
UPS_Q125	Was this in the past 12 months?
UPS_Q130	Thinking about your (most recent) separation/divorce, did you contact or use programs or services, such as:... a family law information centre?
UPS_Q135	Was this in the past 12 months?
UPS_Q180	Thinking about your (most recent) separation/divorce, did you contact or use programs or services, such as:... a financial service?
UPS_Q185	Was this in the past 12 months?
UPS_Q200	Thinking about your (most recent) separation/divorce, did you contact or use programs or services, such as:... conciliation, mediation or other Alternative Dispute Resolution (ADR) services?
UPS_Q205	Was this in the past 12 months?
UPS_Q210	How helpful were the services you received from conciliation, mediation or other Alternative Dispute Resolution (ADR) services in terms of:... reducing conflict or tension during the separation/divorce? Was it:
UPS_Q220	How helpful were the services you received from conciliation, mediation or other Alternative Dispute Resolution (ADR) services in terms of:... improving the way you and your ex-spouse/ex-partner deal with issues related to your child(ren) such as arrangements, visitations or financial support? Was it:
UPS_Q265_C01	Why were you dissatisfied with the help you received from this/these service(s) or support(s)? Did not reduce conflict or tension during the separation/divorce
UPS_Q265_C02	Why were you dissatisfied with the help you received from this/these service(s) or support(s)? Did not improve the way you and your ex-spouse/ex-partner deal with issues related to your child(ren) such as arrangements, visitations or financial support.
UPS_Q265_C03	Why were you dissatisfied with the help you received from this/these service(s) or support(s)? Information or service received was not useful
UPS_Q265_C04	Why were you dissatisfied with the help you received from this/these service(s) or support(s)? Information or service received was too minimal, vague or inaccurate
UPS_Q265_C05	Why were you dissatisfied with the help you received from this/these service(s) or support(s)? The service was too costly or expensive

UPS_Q265_C06	Why were you dissatisfied with the help you received from this/these service(s) or support(s)? Information or service received was not timely
UPS_Q265_C07	Why were you dissatisfied with the help you received from this/these service(s) or support(s)? Caused too much stress
UPS_Q265_C08	Why were you dissatisfied with the help you received from this/these service(s) or support(s)? The waiting period was too long
UPS_Q265_C09	Why were you dissatisfied with the help you received from this/these service(s) or support(s)? Progress was too slow
UPS_Q265_C10	Why were you dissatisfied with the help you received from this/these service(s) or support(s)? Other
UPS_Q270	Did you, or someone else (e.g. a relative, friend or your employer) pay for any of the conciliation, mediation or other Alternative Dispute Resolution (ADR) services?
UPS_Q280_C01	How did you learn about these conciliation, mediation or other Alternative Dispute Resolution (ADR) services? Friend, acquaintance, work colleague, relative, word of mouth
UPS_Q280_C02	How did you learn about these conciliation, mediation or other Alternative Dispute Resolution (ADR) services? Support Group (for male - father's groups, for female - women's groups)
UPS_Q280_C03	How did you learn about these conciliation, mediation or other Alternative Dispute Resolution (ADR) services? Internet
UPS_Q280_C04	How did you learn about these conciliation, mediation or other Alternative Dispute Resolution (ADR) services? Workplace program (e.g. Employee assistance program)
UPS_Q280_C05	How did you learn about these conciliation, mediation or other Alternative Dispute Resolution (ADR) services? Lawyer, legal service
UPS_Q280_C06	How did you learn about these conciliation, mediation or other Alternative Dispute Resolution (ADR) services? Court staff
UPS_Q280_C07	How did you learn about these conciliation, mediation or other Alternative Dispute Resolution (ADR) services? Family law information centre
UPS_Q280_C08	How did you learn about these conciliation, mediation or other Alternative Dispute Resolution (ADR) services? Community Resource centre
UPS_Q280_C09	How did you learn about these conciliation, mediation or other Alternative Dispute Resolution (ADR) services? Other
UPS_Q280_C10	How did you learn about these conciliation, mediation or other Alternative Dispute Resolution (ADR) services? Other professional (doctor, social worker, etc.)
UPS_Q300	Thinking about your (most recent) separation/divorce, did you contact or use programs or services, such as:... a lawyer, including legal aid or duty counsel (for you or your child(ren))?
UPS_Q305	Was this in the past 12 months?
UPS_Q310	How helpful were the services you received from a lawyer, including legal aid or duty counsel (for you or your child(ren)) in terms of:... reducing conflict or tension during the separation/divorce? Was it:
UPS_Q320	How helpful were the services you received from a lawyer, including legal aid or duty counsel (for you or your child(ren)) in terms of:... improving the way you and your ex-spouse/ex-partner deal with issues related to your child(ren) such as arrangements, visitations or financial support? Was it:
UPS_Q360	How satisfied were you with the assistance you received from a lawyer, including legal aid or duty counsel (for you or your child(ren))? Were you:
UPS_Q365_C01	Why were you not satisfied with the help you received from a lawyer, including legal aid or duty counsel (for you or your child(ren))? Did not reduce conflict or tension during the separation/divorce
UPS_Q365_C02	Why were you not satisfied with the help you received from a lawyer, including legal aid or duty counsel (for you or your child(ren))? Did not improve the way you and your ex-spouse/ex-partner deal with issues related to your child(ren) such as arrangements, visitations or financial support
UPS_Q365_C03	Why were you not satisfied with the help you received from a lawyer, including legal aid or duty counsel (for you or your child(ren))? Information or service received was not useful
UPS_Q365_C04	Why were you not satisfied with the help you received from a lawyer, including legal aid or duty counsel (for you or your child(ren))? Information or service received was too minimal, vague or inaccurate

UPS_Q365_C05	Why were you not satisfied with the help you received from a lawyer, including legal aid or duty counsel (for you or your child(ren))? The service was too costly or expensive
UPS_Q365_C06	Why were you not satisfied with the help you received from a lawyer, including legal aid or duty counsel (for you or your child(ren))? Information or service received was not timely
UPS_Q365_C07	Why were you not satisfied with the help you received from a lawyer, including legal aid or duty counsel (for you or your child(ren))? Caused too much stress
UPS_Q365_C08	Why were you not satisfied with the help you received from a lawyer, including legal aid or duty counsel (for you or your child(ren))? The waiting period was too long
UPS_Q365_C09	Why were you not satisfied with the help you received from a lawyer, including legal aid or duty counsel (for you or your child(ren))? Progress was too slow
UPS_Q365_C10	Why were you not satisfied with the help you received from a lawyer, including legal aid or duty counsel (for you or your child(ren))? Other
UPS_Q370	Did you, or someone else (e.g. a relative, friend or your employer) pay for any of the lawyer, legal aid or duty counsel services (for you or your child(ren))?
UPS_Q380_C01	How did you learn about these lawyer, including legal aid or duty counsel (for you or your child(ren)) services? Friend, acquaintance, work colleague, relative, word of mouth
UPS_Q380_C02	How did you learn about these lawyer, including legal aid or duty counsel (for you or your child(ren)) services? Support Group (for male - father's groups, for female - women's groups)
UPS_Q380_C03	How did you learn about these lawyer, including legal aid or duty counsel (for you or your child(ren)) services? Internet
UPS_Q380_C04	How did you learn about these lawyer, including legal aid or duty counsel (for you or your child(ren)) services? Workplace program (e.g. Employee assistance program)
UPS_Q380_C05	How did you learn about these lawyer, including legal aid or duty counsel (for you or your child(ren)) services? Lawyer, legal service
UPS_Q380_C06	How did you learn about these lawyer, including legal aid or duty counsel (for you or your child(ren)) services? Court staff
UPS_Q380_C07	How did you learn about these lawyer, including legal aid or duty counsel (for you or your child(ren)) services? Family law information centre
UPS_Q380_C08	How did you learn about these lawyer, including legal aid or duty counsel (for you or your child(ren)) services? Community Resource centre
UPS_Q380_C09	How did you learn about these lawyer, including legal aid or duty counsel (for you or your child(ren)) services? Other
UPS_Q380_C10	How did you learn about these lawyer, including legal aid or duty counsel (for you or your child(ren)) services? Phone book, yellow pages
UPS_Q400	Thinking about your (most recent) separation/divorce, did you contact or use programs or services, such as:... another program or service?
UPS_Q405	Was this in the past 12 months?
RNU_Q110	I'm going to read a list of reasons why some people choose not to use such services or supports. Please tell me which ones apply to your experience. Was it because:... you did not know that such services or programs existed?
RNU_Q120	I'm going to read a list of reasons why some people choose not to use such services or supports. Please tell me which ones apply to your experience. Was it because:... your ex-spouse/ex-partner was not interested in participating or reaching an arrangement?
RNU_Q130	I'm going to read a list of reasons why some people choose not to use such services or supports. Please tell me which ones apply to your experience. Was it because:... you were turned down because you were not eligible?
RNU_Q140	I'm going to read a list of reasons why some people choose not to use such services or supports. Please tell me which ones apply to your experience. Was it because:... they were too expensive for you?
RNU_Q150	I'm going to read a list of reasons why some people choose not to use such services or supports. Please tell me which ones apply to your experience. Was it because:... the waiting period was too long?

RNU_Q160	I'm going to read a list of reasons why some people choose not to use such services or supports. Please tell me which ones apply to your experience. Was it because:... the travel distance to access these programs or services was too long?
RNU_Q165	I'm going to read a list of reasons why some people choose not to use such services or supports. Please tell me which ones apply to your experience. Was it because:... you did not have transportation?
RNU_Q170	I'm going to read a list of reasons why some people choose not to use such services or supports. Please tell me which ones apply to your experience. Was it because:... you did not need any help?
RNU_Q175	I'm going to read a list of reasons why some people choose not to use such services or supports. Please tell me which ones apply to your experience. Was it:... you felt ashamed or embarrassed?
RNU_Q180	I'm going to read a list of reasons why some people choose not to use such services or supports. Please tell me which ones apply to your experience. Was it:... you feared losing custody of your child(ren)?
RNU_Q185	I'm going to read a list of reasons why some people choose not to use such services or supports. Please tell me which ones apply to your experience. Was it:... you feared losing financial support from your ex-spouse/ex-partner?
RNU_Q190	I'm going to read a list of reasons why some people choose not to use such services or supports. Please tell me which ones apply to your experience. Was it:... you feared the reaction or response of your ex-spouse/ex-partner?
SCR_Q010	Do most of your relatives live in the same city or region as you?
SCR_Q120	In the past month, how often did you see your relatives (outside of people you live with)? Was it:
SCR_Q130	In the past month, how often did you communicate with your relatives, whether by telephone, internet/e-mail, fax or letter (remember to exclude people you live with)? Was it:
SCF_Q010	Do most of your friends live in the same city or region as you?
SCF_Q120	In the past month, how often did you see your friends? Was it:
SCF_Q130	In the past month, how often did you communicate with your friends, whether by telephone, internet/e-mail, fax or letter? Was it:
HGR_Q100	How many relatives do you have who you feel at ease with, can talk to about what is on your mind, and call on if you needed help?
HGR_Q105	How many friends do you have who you feel at ease with, can talk to about what is on your mind, and call on if you needed help?
HGR_Q210	In the past month, did anyone help you:...by doing domestic work, home maintenance or outdoor work?
HGR_Q220	In the past month, did anyone help you:...by providing transportation or running errands?
HGR_Q230	In the past month, did anyone help you:...by helping with child care?
HGR_Q240	In the past month, did anyone help you:...by teaching, coaching or giving you practical advice?
HGR_Q250	In the past month, did anyone help you:...by giving you emotional support?
HGR_Q260	In the past month, did anyone help you:...by helping you in some other way?
HGR_Q270	Who helped you? Were they:...a relative?
HGR_Q280	Who helped you? Were they:...a friend?
HGR_Q290	Who helped you? Were they:...a neighbour?
HGR_Q295	Who helped you? Were they:...another person?
HGR_Q296_1	Who helped you? Were they:... a co-worker?
HGR_Q310	In the past month, did you help anyone:...by doing domestic work, home maintenance or outdoor work?
HGR_Q320	In the past month, did you help anyone:...by providing transportation or running errands?
HGR_Q330	In the past month, did you help anyone:...by helping with child care?
HGR_Q340	In the past month, did you help anyone:...by teaching, coaching or giving practical advice?
HGR_Q350	In the past month, did you help anyone:...by providing emotional support?
HGR_Q360	In the past month, did you help anyone:...by helping in some other way?
HGR_Q370	Who did you help? Were they:...a relative?
HGR_Q380	Who did you help? Were they:...a friend?
HGR_Q390	Who did you help? Were they:...a neighbour?
HGR_Q395	Who did you help? Were they:...another person?
HGR_Q396_1	Who did you help? Were they:... a co-worker?

PTI_Q010	Do you plan to slow down in the coming year?
PTI_Q020	Do you consider yourself a workaholic?
PTI_Q110	In the past 12 months :... when you needed more time, how often did you cut back on your sleep? Was it:
PTI_Q120	In the past 12 months how often:... did you feel you had not accomplished what you had set out to do during the day? Was it:
PTI_Q130	In the past months how often:... did you feel under stress trying to accomplish more than you can handle? Was it:
PTI_Q140	In the past 12 months how often:... did you feel trapped in a daily routine? Was it:
PTI_Q150	In the past 12 months how often:... did you feel you did not have time for fun? Was it:
PTI_Q160	In the past 12 months how often:... did you feel under stress because you did not have enough time? Was it:
PTI_Q165	In the past 12 months how often:... would you have liked to spend more time alone? Was it:
PTI_Q170	In the past 12 months how often:... have you come home from work too tired to do the chores that needed to be done? Was it:
PTI_Q175	In the past 12 months how often:... has it been difficult to fulfill family responsibilities because of the amount of time you spent on your job? (Please include responsibilities concerning your spouse and child(ren), if it applies, as well as your own parents, siblings and other related persons.) Was it:
PTI_Q180	In the past 12 months how often:... have you arrived at work too tired to function well because of the household work you had done? Was it:
PTI_Q190	In the past 12 months how often:... has it been difficult to concentrate or fulfill your work responsibilities because of your family responsibilities? (Please include responsibilities concerning your spouse and child(ren), if it applies, as well as your own parents, siblings and other related persons.) Was it:
PTI_Q210	In the past 12 months how often:... did you worry that you were not spending enough time with your spouse/partner? Was it:
PTI_Q220	In the past 12 months how often:... did you worry that you were not spending enough time with your child(ren)? Was it:
PTI_Q225	In the past 12 months how often:... did you feel that the time spent with your child(ren) was good quality time? Was it:
PTI_Q230	In the past 12 months how often:... did you worry that you were not spending enough time with your friends? Was it:
HCA_Q100	In the past 12 months, have you started to provide care to an adult relative for a period longer than 12 weeks?
HCA_Q111	In the past 12 months, did you help an adult relative:... by doing domestic work, home maintenance or outdoor work?
HCA_Q112	In the past 12 months, did you help an adult relative:... by providing transportation or running errands?
HCA_Q113	In the past 12 months, did you help an adult relative:... by helping with child care?
HCA_Q114	In the past 12 months, did you help an adult relative:... by teaching, coaching or giving practical advice?
HCA_Q115	In the past 12 months, did you help an adult relative:... by giving someone emotional support?
HCA_Q116	In the past 12 months, did you help an adult relative:... in some other way?
AGE_BEG_HELP_C	Age of the respondent when started providing help to an adult relative.
HCA_Q130	How often did you provide this help? Was it:
HCA_Q210	Did you share the responsibility for helping an adult relative?
HCA_Q211	Who did you share the responsibility with?
HCA_Q310	Did you take a « Compassionate Care Leave » to help or care for any of the people you helped in the past 12 months?
HCA_Q320	How much time did you take off from work using this program?
ADUCARE_DAY_TOOK	Time (in day) the respondent took off from work using the program << Compassionate care Leave >>.
HCA_Q410	Thinking about the time when you started helping out or caring for an adult relative in HCA_Q410, would you say this situation was:
IOC_Q111	At the time when you started providing help to an adult relative, has helping an adult relative caused you... to make changes in your social activities?

IOC_Q112	At the time when you started providing help to an adult relative, has helping an adult relative caused you... to change your holiday plans?
IOC_Q113	At the time when you started providing help to an adult relative, has helping an adult relative caused you... to postpone plans to enroll in an educational or training program?
IOC_Q114	At the time when you started providing help to an adult relative, has helping an adult relative caused you... to move in with someone you are assisting?
IOC_Q117	At the time when you started providing help to an adult relative, has helping an adult relative caused you... to change your sleep patterns?
IOC_Q118	At the time when you started providing help to an adult relative, has helping an adult relative caused you... to have extra expenses?
IOC_Q121	At the time when you started providing help to an adult relative, has helping an adult relative caused you... to quit a job?
IOC_Q122	At the time when you started providing help to an adult relative, has helping an adult relative caused you: ... to change your work patterns?
IOC_Q123	At the time when you started providing help to an adult relative, has helping an adult relative caused you... to suffer a reduction in income?
IOC_Q124	At the time when you started providing help to an adult relative, has helping an adult relative caused you... to spend less time than you would have liked with your children?
IOC_Q125	At the time when you started providing help to an adult relative, has helping an adult relative caused you... to spend less time with your spouse/partner?
IOC_Q135	At the time when you started providing help to an adult relative, has helping an adult relative... caused the person(s) you are assisting to move closer to you?
IOC_Q136	At the time when you started providing help to an adult relative, has helping an adult relative... caused you to turn down a job offer or a promotion?
IOC_Q139	At the time when you started providing help to an adult relative, has helping an adult relative... caused your health to be affected?
IOC_Q140	At the time when you started providing help to an adult relative, has helping an adult relative... caused you to reduce your hours of work?
WHI_Q10	Excluding work while you were going to school, have you ever worked at a job or business for a period of six months or longer?
AGE_WK1BEGC	Age of respondent at the beginning of first work period.
AGE_WK1ENDC	Age of respondent at the end of first work period.
WH1_Q120	Were you working 30 hours or more per week?
WH1_Q210	Were you mainly:
WH1_Q230	Since [WH1_Q110M & WH1_Q110Y or WH1_Q111], have you ever been away from work for more than 3 months because of a lack of work, sickness, maternity/paternity leave, retirement, or any other reasons?
WH1_Q240	Since [WH1_Q110M & WH1_Q110Y or WH1_Q111], did you ever work less than 30 hours per week?
WH1_Q250	Did your first absence from work happen before you started working less than 30 hours per week?
WH1_Q310	Were you mainly:
WH1_Q320	Why did you work less than 30 hours per week?
WH1_Q330	Since [WH1_Q110M & WH1_Q110Y or WH1_Q111], have you ever been away from work for more than 3 months because of a lack of work, sickness, maternity/paternity leave, retirement, or any other reason?
WH1_Q340	Since [WH1_Q110M & WH1_Q110Y or WH1_Q111 or WH1_Q260M & WH1_Q260Y or WH1_Q261], did you ever work for 30 hours or more per week?
WH1_Q350	Did your first absence from work happen before you started working 30 hours or more per week?
WH1_Q370_C01	What were the reasons for that absence from work? Was it: Seasonal worker
WH1_Q370_C02	What were the reasons for that absence from work? Was it: Temporary layoff/end of contract
WH1_Q370_C03	What were the reasons for that absence from work? Was it: Lack of work
WH1_Q370_C04	What were the reasons for that absence from work? Was it: Business or company closure

WH1_Q370_C05	What were the reasons for that absence from work? Was it: Moved or transferred
WH1_Q370_C06	What were the reasons for that absence from work? Was it: Changed jobs
WH1_Q370_C07	What were the reasons for that absence from work? Was it: Own illness, disability or accident
WH1_Q370_C08	What were the reasons for that absence from work? Was it: Immigration/emigration
WH1_Q370_C09	What were the reasons for that absence from work? Was it: Returned to school
WH1_Q370_C10	What were the reasons for that absence from work? Was it: Retired
WH1_Q370_C11	What were the reasons for that absence from work? Was it: Maternity/paternity leave
WH1_Q370_C12	What were the reasons for that absence from work? Was it: Child care
WH1_Q370_C13	What were the reasons for that absence from work? Was it: Eldercare
WH1_Q370_C14	What were the reasons for that absence from work? Was it: Marriage
WH1_Q370_C15	What were the reasons for that absence from work? Was it: Personal or family responsibilities (other than child care or eldercare)
WH1_Q370_C16	What were the reasons for that absence from work? Was it: Other
WH1_Q410	Did you return to seasonal work after that absence from work?
WH1_Q420	Since [WH1_Q110M & WH1_Q110Y or WH1_Q111 or WH1_Q260M & WH1_Q260Y or WH1_Q261 or WH1_Q360M & WH1_Q360Y or WH1_Q361], were you always a seasonal worker or self-employed?
WH1_Q470	Did you start working after being a seasonal worker or self-employed?
WH2_Q100	Did you start working after that absence from work?
AGE_WK2BEGC	Age of respondent at the beginning of second work period.
AGE_WK2ENDC	Age of respondent at the end of second work period.
WH2_Q120	Were you working 30 hours or more per week?
WH2_Q210	Were you mainly:
WH2_Q230	Since [WH2_Q110M & WH2_Q110Y or WH2_Q111], have you ever been away from work for more than 3 months (because of a lack of work, sickness, maternity/paternity leave, retirement, or any other reason)?
WH2_Q240	Since [WH2_Q110M & WH2_Q110Y or WH2_Q111], did you ever work less than 30 hours per week?
WH2_Q250	Did your absence from work happen before you started working less than 30 hours per week?
WH2_Q310	Were you mainly:
WH2_Q320	Why did you work less than 30 hours per week?
WH2_Q330	Since [WH2_Q110M & WH2_Q110Y or WH2_Q111], have you ever been away from work for more than 3 months (because of a lack of work, sickness, maternity/paternity leave, retirement, or any other reason)?
WH2_Q340	Since [WH2_Q110M & WH2_Q110Y or WH2_Q111 or WH2_Q260M & WH2_Q260Y or WH2_Q261], did you ever work for 30 hours or more per week?
WH2_Q350	Did your absence from work happen before you started working 30 hours or more per week?
WH2_Q370_C01	What were the reasons for that absence from work? Was it: Seasonal worker
WH2_Q370_C02	What were the reasons for that absence from work? Was it: Temporary layoff/end of contract
WH2_Q370_C03	What were the reasons for that absence from work? Was it: Lack of work
WH2_Q370_C04	What were the reasons for that absence from work? Was it: Business or company closure
WH2_Q370_C05	What were the reasons for that absence from work? Was it: Moved or transferred
WH2_Q370_C06	What were the reasons for that absence from work? Was it: Changed jobs
WH2_Q370_C07	What were the reasons for that absence from work? Was it: Own illness, disability or accident
WH2_Q370_C08	What were the reasons for that absence from work? Was it: Immigration/emigration
WH2_Q370_C09	What were the reasons for that absence from work? Was it: Returned to school
WH2_Q370_C10	What were the reasons for that absence from work? Was it: Retired
WH2_Q370_C11	What were the reasons for that absence from work? Was it: Maternity/paternity leave
WH2_Q370_C12	What were the reasons for that absence from work? Was it: Child care
WH2_Q370_C13	What were the reasons for that absence from work? Was it: Eldercare
WH2_Q370_C14	What were the reasons for that absence from work? Was it: Marriage
WH2_Q370_C15	What were the reasons for that absence from work? Was it: Personal or family responsibilities (other than child care or eldercare)

WH2_Q370_C16	What were the reasons for that absence from work? Was it: Other
WH2_Q410	Did you return to seasonal work after that absence from work?
WH2_Q420	Since [WH2_Q110M & WH2_Q110Y or WH2_Q111 or WH2_Q260M & WH2_Q260Y or WH2_Q261 or WH2_Q360M & WH2_Q360Y or WH2_Q361], were you always a seasonal worker or self-employed?
WH2_Q470	Did you start working after being a seasonal worker or self-employed?
WH3_Q100	Did you start working after that absence from work?
AGE_WK3BEGC	Age of respondent at the beginning of third work period.
AGE_WK3ENDC	Age of respondent at the end of third work period.
WH3_Q120	Were you working 30 hours or more per week?
WH3_Q210	Were you mainly:
WH3_Q230	Since [WH3_Q110M & WH3_Q110Y or WH3_Q111], have you ever been away from work for more than 3 months (because of a lack of work, sickness, maternity/paternity leave, retirement, or any other reason)?
WH3_Q240	Since [WH3_Q110M & WH3_Q110Y or WH3_Q111], did you ever work less than 30 hours per week?
WH3_Q250	Did your absence from work happen before you started working less than 30 hours per week?
WH3_Q310	Were you mainly:
WH3_Q320	Why did you work less than 30 hours per week?
WH3_Q330	Since [WH3_Q110M & WH3_Q110Y or WH3_Q111], have you ever been away from work for more than 3 months (because of a lack of work, sickness, maternity/paternity leave, retirement, or any other reason)?
WH3_Q340	Since [WH3_Q110M & WH3_Q110Y or WH3_Q111 or WH3_Q260M & WH3_Q260Y or WH3_Q261], did you ever work for 30 hours or more per week?
WH3_Q350	Did your absence from work happen before you started working 30 hours or more per week?
WH3_Q370_C01	What were the reasons for that absence from work? Was it: Seasonal worker
WH3_Q370_C02	What were the reasons for that absence from work? Was it: Temporary layoff/end of contract
WH3_Q370_C03	What were the reasons for that absence from work? Was it: Lack of work
WH3_Q370_C04	What were the reasons for that absence from work? Was it: Business or company closure
WH3_Q370_C05	What were the reasons for that absence from work? Was it: Moved or transferred
WH3_Q370_C06	What were the reasons for that absence from work? Was it: Changed jobs
WH3_Q370_C07	What were the reasons for that absence from work? Was it: Own illness, disability or accident
WH3_Q370_C08	What were the reasons for that absence from work? Was it: Immigration/emigration
WH3_Q370_C09	What were the reasons for that absence from work? Was it: Returned to school
WH3_Q370_C10	What were the reasons for that absence from work? Was it: Retired
WH3_Q370_C11	What were the reasons for that absence from work? Was it: Maternity/paternity leave
WH3_Q370_C12	What were the reasons for that absence from work? Was it: Child care
WH3_Q370_C13	What were the reasons for that absence from work? Was it: Eldercare
WH3_Q370_C14	What were the reasons for that absence from work? Was it: Marriage
WH3_Q370_C15	What were the reasons for that absence from work? Was it: Personal or family responsibilities (other than child care or eldercare)
WH3_Q370_C16	What were the reasons for that absence from work? Was it: Other
WH3_Q410	Did you return to seasonal work after that absence from work?
WH3_Q420	Since [WH3_Q110M & WH3_Q110Y or WH3_Q111 or WH3_Q260M & WH3_Q260Y or WH3_Q261 or WH3_Q360M & WH3_Q360Y or WH3_Q361], were you always a seasonal worker or self-employed?
WH3_Q470	Did you start working after being a seasonal worker or self-employed?
WH4_Q100	Did you start working after that absence from work?
AGE_WK4BEGC	Age of respondent at the beginning of fourth work period.
AGE_WK4ENDC	Age of respondent at the end of fourth work period.
WH4_Q120	Were you working 30 hours or more per week?
WH4_Q210	Were you mainly:
WH4_Q230	Since [WH4_Q110M & WH4_Q110Y or WH4_Q111], have you ever been away from work for more than 3 months (because of a lack of work, sickness, maternity/paternity leave, retirement, or any other reason)?



WH4_Q240	Since [WH4_Q110M & WH4_Q110Y or WH4_Q111], did you ever work less than 30 hours per week?
WH4_Q250	Did your absence from work happen before you started working less than 30 hours per week?
WH4_Q310	Were you mainly:
WH4_Q320	Why did you work less than 30 hours per week?
WH4_Q330	Since [WH4_Q110M & WH4_Q110Y or WH4_Q111], have you ever been away from work for more than 3 months (because of a lack of work, sickness, maternity/paternity leave, retirement, or any other reason)?
WH4_Q340	Since [WH4_Q110M & WH4_Q110Y or WH4_Q111 or WH4_Q260M & WH4_Q260Y or WH4_Q261], did you ever work for 30 hours or more per week?
WH4_Q350	Did your absence from work happen before you started working 30 hours or more per week?
WH4_Q370_C01	What were the reasons for that absence from work? Was it: Seasonal worker
WH4_Q370_C02	What were the reasons for that absence from work? Was it: Temporary layoff/end of contract
WH4_Q370_C03	What were the reasons for that absence from work? Was it: Lack of work
WH4_Q370_C04	What were the reasons for that absence from work? Was it: Business or company closure
WH4_Q370_C05	What were the reasons for that absence from work? Was it: Moved or transferred
WH4_Q370_C06	What were the reasons for that absence from work? Was it: Changed jobs
WH4_Q370_C07	What were the reasons for that absence from work? Was it: Own illness, disability or accident
WH4_Q370_C08	What were the reasons for that absence from work? Was it: Immigration/emigration
WH4_Q370_C09	What were the reasons for that absence from work? Was it: Returned to school
WH4_Q370_C10	What were the reasons for that absence from work? Was it: Retired
WH4_Q370_C11	What were the reasons for that absence from work? Was it: Maternity/paternity leave
WH4_Q370_C12	What were the reasons for that absence from work? Was it: Child care
WH4_Q370_C13	What were the reasons for that absence from work? Was it: Eldercare
WH4_Q370_C14	What were the reasons for that absence from work? Was it: Marriage
WH4_Q370_C15	What were the reasons for that absence from work? Was it: Personal or family responsibilities (other than child care or eldercare)
WH4_Q370_C16	What were the reasons for that absence from work? Was it: Other
WH4_Q410	Did you return to seasonal work after that absence from work?
WH4_Q420	Since [WH4_Q110M & WH4_Q110Y or WH4_Q111 or WH4_Q260M & WH4_Q260Y or WH4_Q261 or WH4_Q360M & WH4_Q360Y or WH4_Q361], were you always a seasonal worker or self-employed?
WH4_Q470	Did you start working after being a seasonal worker or self-employed?
WH5_Q100	Did you start working after that absence from work?
AGE_WK5BEGC	Age of respondent at the beginning of fifth work period.
AGE_WK5ENDC	Age of respondent at the end of fifth work period.
WH5_Q120	Were you working 30 hours or more per week?
WH5_Q210	Were you mainly:
WH5_Q230	Since [WH5_Q110M & WH5_Q110Y or WH5_Q111], have you ever been away from work for more than 3 months (because of a lack of work, sickness, maternity/paternity leave, retirement, or any other reason)?
WH5_Q240	Since [WH5_Q110M & WH5_Q110Y or WH5_Q111], did you ever work less than 30 hours per week?
WH5_Q250	Did your absence from work happen before you started working less than 30 hours per week?
WH5_Q310	Were you mainly:
WH5_Q320	Why did you work less than 30 hours per week?
WH5_Q330	Since [WH5_Q110M & WH5_Q110Y or WH5_Q111], have you ever been away from work for more than 3 months (because of a lack of work, sickness, maternity/paternity leave, retirement, or any other reason)?
WH5_Q340	Since [WH5_Q110M & WH5_Q110Y or WH5_Q111 or WH5_Q260M & WH5_Q260Y or WH5_Q261], did you ever work for 30 hours or more per week?
WH5_Q350	Did your absence from work happen before you started working 30 hours or more per week?
WH5_Q370_C01	What were the reasons for that absence from work? Was it: Seasonal worker
WH5_Q370_C02	What were the reasons for that absence from work? Was it: Temporary layoff/end of contract
WH5_Q370_C03	What were the reasons for that absence from work? Was it: Lack of work

WH5_Q370_C04	What were the reasons for that absence from work? Was it: Business or company closure
WH5_Q370_C05	What were the reasons for that absence from work? Was it: Moved or transferred
WH5_Q370_C06	What were the reasons for that absence from work? Was it: Changed jobs
WH5_Q370_C07	What were the reasons for that absence from work? Was it: Own illness, disability or accident
WH5_Q370_C08	What were the reasons for that absence from work? Was it: Immigration/emigration
WH5_Q370_C09	What were the reasons for that absence from work? Was it: Returned to school
WH5_Q370_C10	What were the reasons for that absence from work? Was it: Retired
WH5_Q370_C11	What were the reasons for that absence from work? Was it: Maternity/paternity leave
WH5_Q370_C12	What were the reasons for that absence from work? Was it: Child care
WH5_Q370_C13	What were the reasons for that absence from work? Was it: Eldercare
WH5_Q370_C14	What were the reasons for that absence from work? Was it: Marriage
WH5_Q370_C15	What were the reasons for that absence from work? Was it: Personal or family responsibilities (other than child care or eldercare)
WH5_Q370_C16	What were the reasons for that absence from work? Was it: Other
WH5_Q410	Did you return to seasonal work after that absence from work?
WH5_Q420	Since [WH5_Q110M & WH5_Q110Y or WH5_Q111 or WH5_Q260M & WH5_Q260Y or WH5_Q261 or WH5_Q360M & WH5_Q360Y or WH5_Q361], were you always a seasonal worker or self-employed?
WH5_Q470	Did you start working after being a seasonal worker or self-employed?
NO_WKFULL	Number of full-time work periods.
NO_WKPART	Number of part-time work periods.
NO_WKPER	Total number of work periods.
AGE_RETIRED_C	Age of respondent when he/she retired.
WKSTATUS	Respondent's work status since beginning of career.
WKTYPE	Work type since beginning of career.
DUR_WKTOT	Length of respondent's total work period (in months), since the beginning of his/her professional life.
NO_INT	Total number of work interruptions the respondent has had.
AGE_INT1BEGC	Respondent's age at the beginning of the first work interruption.
AGE_INT1ENDC	Respondent's age at the end of the first work interruption.
RANK_INT1	Rank of respondent's first work interruption among all work periods.
AGE_INT2BEGC	Respondent's age at the beginning of the second work interruption.
AGE_INT2ENDC	Respondent's age at the end of the second work interruption.
RANK_INT2	Rank of respondent's second work interruption among all work periods.
AGE_INT3BEGC	Respondent's age at the beginning of the third work interruption.
AGE_INT3ENDC	Respondent's age at the end of the third work interruption.
RANK_INT3	Rank of respondent's third work interruption among all work periods.
AGE_INT4BEGC	Respondent's age at the beginning of the fourth work interruption.
AGE_INT4ENDC	Respondent's age at the end of the fourth work interruption.
RANK_INT4	Rank of respondent's fourth work interruption among all work periods.
AGE_INT5BEGC	Respondent's age at the beginning of the fifth work interruption.
AGE_INT5ENDC	Respondent's age at the end of the fifth work interruption.
RANK_INT5	Rank of respondent's fifth work interruption among all work periods.
NO_MAT_PAT	Number of maternity/paternity leaves taken by respondent.
AGE_MAT_PAT1BEG	Age of respondent at the beginning of her first maternity/paternity leave.
AGE_MAT_PAT1END	Age of respondent at the end of her first maternity/paternity leave.
DUR_MAT_PAT1	Length of respondent's first maternity/paternity leave (in months).
AGE_MAT_PAT2BEG	Age of respondent at the beginning of her second maternity/paternity leave.
AGE_MAT_PAT2END	Age of respondent at the end of her second maternity/paternity leave.
DUR_MAT_PAT2	Length of respondent's second maternity/paternity leave (in months).
AGE_MAT_PAT3BEG	Age of respondent at the beginning of her third maternity/paternity leave.

AGE_MAT_PAT3END	Age of respondent at the end of her third maternity/paternity leave.
DUR_MAT_PAT3	Length of respondent's third maternity/paternity leave (in months).
AGE_MAT_PAT4BEG	Age of respondent at the beginning of her fourth maternity/paternity leave.
AGE_MAT_PAT4END	Age of respondent at the end of her fourth maternity/paternity leave.
DUR_MAT_PAT4	Length of respondent's fourth maternity/paternity leave (in months).
ACMYRC	Main activity of the respondent in the last 12 months.
EDUSTAT	Full-time or part-time education status for the respondent.
MAR_Q133	Did you have a job or were you self-employed at any time last week?
MAR_Q134	In the last four weeks, did you look for a job?
MAR_Q135	Did you have a job or were you self-employed at any time during the past 12 months?
MAR_Q136	Have you ever worked at a job or business?
AGE_LSTPDWKC	Age of respondent when last did paid work.
WKWE	Number of weeks during the past 12 months the respondent was employed.
MAR_Q172	Were you mainly:
MAR_Q173	Did you have any paid employees?
MAR_Q174	How many employees did you have?
MAR_Q190	Some people do all or some of their paid work at home. Excluding overtime, do you usually work any of your scheduled hours at home?
WKWEHOHR_C	Number of paid hours per week the respondent usually works at home.
MAR_Q193	What is the main reason you do some of your work at home?
NAICS2002_C16	North American Industrial Classification System of the respondent - Last 12 months - 16 categories.
NOCS2001_C10	National Occupational Classification(2001) of the respondent - Last 12 months - 10 categories.
SOC91C10	Standard Occupational Classification (1991) of the respondent - 10 categories.
MAR_Q350	Which of the following best describes your terms of employment in this job? Are you a:
MAR_Q364	Are you a union member or covered by a union contract or collective agreement in this job?
MAR_Q367	How much education or schooling is usually required to get a job like yours?
MAR_Q370	Approximately, how many kilometres is it from your residence to your place of work?
MAR_Q381	Did you have more than one paid job last week?
MAR_Q382	How many hours a week do you usually work at your job?
MAR_Q383	How many hours a week do you usually work at your main job?
MAR_Q384	How many hours a week do you usually work at your other job?
WKWEHR_C	Number of hours usually worked at all jobs in a week.
MAR_Q385	What is the main reason why you worked at more than one job last week?
MAR_Q388_C01	Why do you usually work less than 30 hours a week? Own illness or disability
MAR_Q388_C02	Why do you usually work less than 30 hours a week? Child care responsibilities
MAR_Q388_C03	Why do you usually work less than 30 hours a week? Elder care responsibilities
MAR_Q388_C04	Why do you usually work less than 30 hours a week? Other personal or family responsibilities
MAR_Q388_C05	Why do you usually work less than 30 hours a week? Going to school
MAR_Q388_C06	Why do you usually work less than 30 hours a week? Could only find part-time work
MAR_Q388_C07	Why do you usually work less than 30 hours a week? Did not want full-time work
MAR_Q388_C08	Why do you usually work less than 30 hours a week? Full-time work under 30 hours per week
MAR_Q388_C09	Why do you usually work less than 30 hours a week? Other
MAR_Q388_C10	Why do you usually work less than 30 hours a week? Requirement of the work
MAR_Q390	How many days a week do you usually work at your main job?
MAR_Q395	How many days a week do you usually work at your other job(s)?
MAR_Q410	Which of the following best describes the hours you usually work at your main job? Is it:
MAR_Q413	What is the main reason why you work this schedule at your main job?
MAR_Q416	Considering your main job, given the choice, would you, at your current wage rate, prefer to work:
MAR_Q418_C01	Why would you prefer to work fewer hours? Was it: Family responsibilities

MAR_Q418_C02	Why would you prefer to work fewer hours? Was it: Work related stress
MAR_Q418_C03	Why would you prefer to work fewer hours? Was it: Other health reasons
MAR_Q418_C04	Why would you prefer to work fewer hours? Was it: More leisure time
MAR_Q418_C05	Why would you prefer to work fewer hours? Was it: Other
MAR_Q418_C06	Why would you prefer to work fewer hours? Was it: Age, close to retirement
MAR_Q418_C07	Why would you prefer to work fewer hours? Was it: Quality of life, work-life balance
MAR_Q420	Do you have a flexible schedule that allows you to choose the time you begin and end your work day?
MAR_Q421	In the past 12 months, did you take advantage of this flexible schedule by:... taking career development training, that is training that you took outside of your paid working hours, that was not directly related to your job?
MAR_Q422	In the past 12 months, did you take advantage of this flexible schedule by:... caring for your child(ren) when needed, without modifying the total number of hours you needed to work during the week (e.g. taking a few hours to go to the doctor, to meet teacher or day care provider, etc.)?
MAR_Q423	In the past 12 months, did you take advantage of this flexible schedule by:... working longer hours some days and shorter hours other days, (without modifying the total number of hours you needed to work during the week)?
MAR_Q424	In the past 12 months, did you take advantage of this flexible schedule by:... doing recreational activities, (without modifying the total number of hours you needed to work during the week (e.g. taking music lessons, cooking classes, doing sport activities, meeting with friends, etc.))?
MAR_Q432	Does your employer:... provide you with the option to work part-time?
MAR_Q433	Does your employer provide you with the ability:... to take leave, paid or unpaid, for care of your children?
MAR_Q434	Does your employer provide you with the ability:... to take leave, paid or unpaid, for care of your spouse or partner?
MAR_Q435	Does your employer provide you with the ability:... to take leave, paid or unpaid, for care of other family members?
MAR_Q436	Does your employer provide you with the ability:... to take extended leave without pay for personal reasons (e.g. being home with child(ren), caring for family member, doing personal projects)?
EDUYR	Number of years of elementary and high school education successfully completed by the respondent.
EOR_Q110	Have you graduated from high school?
EOR_Q150	Have you had any further schooling beyond elementary/high school?
EDU5	Highest level of education obtained by the respondent. (5 groups)
EDU10	Highest level of education obtained by the respondent. (10 groups)
AGE_COMPL_STUDIES_C	Age of respondent at completion of studies?
EOR_Q260	What do you expect to do when you complete your current program?
EOR_Q300	After graduation, did you have any debts related to your education?
EOR_Q400	Do you have plans to return to school in the next 5 years?
ACMPRYR	Spouse's/partner's main activity during the past 12 months.
EOR_Q410_C12	What would be the major field of study for that further education?
MAP_Q120	Was he/she studying full-time or part-time?
MAP_Q130	Did he/she have a job or was he/she self-employed at any time during the past 12 months?
MAP_Q131	How many weeks did he/she work during the past 12 months?
MAP_Q132	Was he/she mainly:
MAP_Q133	Was he/she working full-time or part-time?
MAP_Q135	How many hours a week did he/she work?
MAP_Q140	What is the main reason why your spouse/partner works part-time?
MAP_Q145	Is his/her job permanent?
MAP_Q150	Did he/she have more than one paid job last week?
MAP_Q155	What is the main reason he/she worked at more than one job last week?
MAP_Q170	Approximately, how many kilometres is it from your residence to his/her place of work?
MAP_Q190	During the past 12 months, was he/she ever without a job and looking for work?
EDUPR5	Highest level of education obtained by the respondent's spouse/partner - 5 groups.
EDUPR10	Highest level of education obtained by the respondent's spouse/partner - 10 groups.

HAL_Q110	In general, would you say your health is:
HAL_Q120	Do you have any difficulty hearing, seeing, communicating, walking, climbing stairs, bending, learning or doing any similar activities?
HAL_Q150	Does a physical condition or mental condition or health problem reduce the amount or the kind of activity you can do:... at home?
HAL_Q160	Does a physical condition or mental condition or health problem reduce the amount or the kind of activity you can do:... at work or at school?
HAL_Q170	Does a physical condition or mental condition or health problem reduce the amount or the kind of activity you can do:... in other activities, for example, transportation or leisure?
ACTLIMIT	Respondent is limited in the amount or kind of activity he/she can do at home, at work, at school or in other activities because of a physical condition or mental condition or health problem.
HAL_Q210	Do you regularly have trouble going to sleep or staying asleep?
ALH_Q120	Does any other member of your household have any difficulty hearing, seeing, communicating, walking, climbing stairs, bending, learning or doing any similar activities?
LS_Q110	Please rate your feelings about them, using a scale of 1 to 10 where 1 means "Very dissatisfied" and 10 means "Very satisfied". What about:... your health?
LS_Q120	Please rate your feelings about them, using a scale of 1 to 10 where 1 means "Very dissatisfied" and 10 means "Very satisfied". What about:... your job or main activity?
LS_Q130	Please rate your feelings about them, using a scale of 1 to 10 where 1 means "Very dissatisfied" and 10 means "Very satisfied". What about:... the way you spend your other time?
LS_Q140	Please rate your feelings about them, using a scale of 1 to 10 where 1 means "Very dissatisfied" and 10 means "Very satisfied". What about:... your finances?
LS_Q210	Using the same scale, how do you feel about your life as a whole right now?
LS_Q310	How would you describe your sense of belonging to your local community? Would you say it is:
LS_Q320	(What about your sense of belonging) to your province or your territory?
LS_Q330	(What about your sense of belonging) to Canada?
DWELC	Dwelling type of the respondent.
DOR_Q113C	How many rooms are there in this dwelling? (Include kitchen, bedrooms and finished rooms in the attic or basement. Exclude bathrooms, halls, vestibules and rooms used solely for business purposes.)
DOR_Q114C	How many bedrooms are there in this dwelling? (Include all rooms designated as bedrooms even though the use may be occasional, as in the case of "spare" bedrooms. Exclude rooms designated as dining rooms, living rooms, etc. which may be used as bedrooms at night.)
DOR_Q115	How satisfied are you with your current dwelling? Are you:
DOR_Q117	What is the main reason why you are dissatisfied with your dwelling?
DWELLOWN	Dwelling owned by a member of the household?
DOR_Q125	Do you own this dwelling?
DOR_Q126	Do you pay a rent to live in this dwelling?
DOR_Q130	Is this with a mortgage or is your mortgage paid off completely?
DOR_Q160	Are you the only owner of this dwelling?
DOR_Q170_C01	Who else owns/owns the dwelling? Was it: Current spouse
DOR_Q170_C02	Who else owns/owns the dwelling? Was it: Current common-law partner
DOR_Q170_C03	Who else owns/owns the dwelling? Was it: Ex-spouse/ex-partner
DOR_Q170_C04	Who else owns/owns the dwelling? Was it: Ex-common-law partner
DOR_Q170_C05	Who else owns/owns the dwelling? Was it: Parents or parents-in-law
DOR_Q170_C06	Who else owns/owns the dwelling? Was it: Other family member
DOR_Q170_C07	Who else owns/owns the dwelling? Was it: Landlord
DOR_Q170_C08	Who else owns/owns the dwelling? Was it: Other
DOR_Q200	Have you ever owned another/a dwelling?
DOR_Q205	How many (other) dwellings have you owned before?

LIVE_DWELLING	Length of time respondent has lived in current dwelling.
AGE_PUR_MOVEDC	Age when the respondent purchased/ moved to this dwelling.
DOR_Q251	Did you/you or your spouse decide to buy this dwelling/move because you:... needed or wanted a larger dwelling?
DOR_Q252	Did you/you or your spouse decide to buy this dwelling/move because you:... needed or wanted a less expensive dwelling?
DOR_Q253	Did you/you or your spouse decide to buy this dwelling/move because you:... wanted a better quality dwelling or neighbourhood?
DOR_Q254	Did you/you or your spouse decide to buy this dwelling/move because you:... wanted to be closer to facilities and services?
DOR_Q255	Did you/you or your spouse decide to buy this dwelling/move because you:... wanted to establish your own household (be independent)?
DOR_Q256A	Did you/you or your spouse decide to buy this dwelling/move because you:... wanted to change from renter to owner?
DOR_Q256B	Did you/you or your spouse decide to buy this dwelling/move because you:... wanted to change from owner to renter?
DOR_Q257	Did you/you or your spouse decide to buy this dwelling/move because you:...found a new job, lost a job, were transferred or changed career?
DOR_Q258	Did you/you or your spouse decide to buy this dwelling/move because you:...wanted to be closer to work or school?
DOR_Q259	Did you/you or your spouse decide to buy this dwelling/move:... for family reasons (e.g. birth, death, marriage, separation or break-up)?
DOR_Q260	Did you/you or your spouse decide to buy this dwelling/move because you:... thought it was a good investment?
DOR_Q261	Did you/you or your spouse decide to buy this dwelling/move:... for another reason?
DOR_Q262_1	Did you/you or your spouse decide to buy this dwelling/move because you :...wanted to downsize the dwelling?
DOR_Q262_2	Did you/you or your spouse decide to buy this dwelling/move because you :...have been re-located to another city/province/country?
DOR_Q263	How far away did you last live from your present address before moving? Was it ...
DOR_Q301	Did you make any trade-offs when you bought this dwelling such as:... buying a smaller dwelling than you would have liked or had expected?
DOR_Q302	Did you make any trade-offs when you bought this dwelling such as:... buying a dwelling in a less desirable neighbourhood than you would have liked or had expected?
DOR_Q303	Did you make any trade-offs when you bought this dwelling such as:... taking in a boarder or roommate to help pay the mortgage?
DOR_Q304	Did you make any trade-offs when you bought this dwelling such as:... working more hours or getting a second job to help pay for the dwelling (you or your spouse)?
DOR_Q305	Did you make any trade-offs when you bought this dwelling such as:... some other trade-off?
DOR_Q308_1	Did you make any trade-offs when you bought this dwelling such as:... moderating spending habits?
DOR_Q308_2	Did you make any trade-offs when you bought this dwelling such as:... buying older dwelling, dwelling in need of repair, or building dwelling yourself?
DOR_Q450	Would you like to own a dwelling?
DOR_Q461_C01	You stated earlier that you don't own your dwelling. What is/are the reason(s) you do not own your dwelling? Was it: The overall costs of homeownership would be too high.
DOR_Q461_C02	You stated earlier that you don't own your dwelling. What is/are the reason(s) you do not own your dwelling? Was it: Owning a dwelling requires too much maintenance.
DOR_Q461_C03	You stated earlier that you don't own your dwelling. What is/are the reason(s) you do not own your dwelling? Was it: Respondent can't find a house in a desired neighbourhood (close to family, school, friends).
DOR_Q461_C04	You stated earlier that you don't own your dwelling. What is/are the reason(s) you do not own your dwelling? Was it: Respondent lives rent-free.
DOR_Q461_C05	You stated earlier that you don't own your dwelling. What is/are the reason(s) you do not own your dwelling? Was it: Other.

DOR_Q461_C06	You stated earlier that you don't own your dwelling. What is/are the reason(s) you do not own your dwelling? Was it: Respondent is too young.
DOR_Q461_C07	You stated earlier that you don't own your dwelling. What is/are the reason(s) you do not own your dwelling? Was it: Respondent is in school or just finished.
DOR_Q520	How important is it to you to own your own dwelling? Is it:
LIVE_NEIGH	Length of time respondent has lived in current neighbourhood.
LIVE_LOCAL	Length of time respondent has lived in current city or local community.
DOR_Q618_C01	You stated that you have moved to your current residence in the last 5 years. What were the reasons for this move? To provide care support to a relative.
DOR_Q618_C02	You stated that you have moved to your current residence in the last 5 years. What were the reasons for this move? To receive care support from a relative.
DOR_Q618_C03	You stated that you have moved to your current residence in the last 5 years. What were the reasons for this move? Job change/ transfer or to be closer to work (for self or parent/household maintainer).
DOR_Q618_C04	You stated that you have moved to your current residence in the last 5 years. What were the reasons for this move? Retirement (of self, spouse/partner or parent/household maintainer).
DOR_Q618_C05	You stated that you have moved to your current residence in the last 5 years. What were the reasons for this move? Decline in health (of self, spouse/partner or parent/household maintainer).
DOR_Q618_C06	You stated that you have moved to your current residence in the last 5 years. What were the reasons for this move? Separation or divorce (of self or parent/household maintainer).
DOR_Q618_C07	You stated that you have moved to your current residence in the last 5 years. What were the reasons for this move? Death of spouse/partner or parent/household maintainer.
DOR_Q618_C08	You stated that you have moved to your current residence in the last 5 years. What were the reasons for this move? Financial reasons.
DOR_Q618_C09	You stated that you have moved to your current residence in the last 5 years. What were the reasons for this move? Previous home too big or too small.
DOR_Q618_C10	You stated that you have moved to your current residence in the last 5 years. What were the reasons for this move? Wanted more opportunities for recreation, leisure and physical activities.
DOR_Q618_C11	You stated that you have moved to your current residence in the last 5 years. What were the reasons for this move? Other.
DOR_Q618_C12	You stated that you have moved to your current residence in the last 5 years. What were the reasons for this move? To be a home owner.
DOR_Q618_C13	You stated that you have moved to your current residence in the last 5 years. What were the reasons for this move? Marriage or common-law union.
DOR_Q618_C14	You stated that you have moved to your current residence in the last 5 years. What were the reasons for this move? Better quality dwelling or neighbourhood.
DOR_Q618_C15	You stated that you have moved to your current residence in the last 5 years. What were the reasons for this move? Other family reasons.
DOR_Q618_C16	You stated that you have moved to your current residence in the last 5 years. What were the reasons for this move? To become independent.
DOR_Q622	Now I would like to ask you a few questions about your more immediate neighbourhood. Would you say that you know:
DOR_Q627	Would you say this neighbourhood is a place where neighbours help each other?
DOR_Q628	In the past month, have you done a favour for a neighbour? (Examples of favours are: picking up the mail, watering plants, shovelling, lending tools or garden equipment, carrying things upstairs, feeding pets when neighbours go on holiday, and shopping.)
DOR_Q629	In the past month, have any of your neighbours done a favour for you?
BRTHCAN	Country of birth of the respondent.
BRTHPRVC	Province of birth of respondent.
BRTHREGC	Country or region of birth of the respondent.

YRARRI	Range of years when the respondent came to live permanently in Canada.
AGEARRIGRC	Age groups of the respondent when came to live permanently in Canada.
ETHNIC7	Ethnic background of the respondent. (Seven categories)
AIR_Q110	Are you an Aboriginal person, that is, North American Indian, Métis or Inuit?
VISMIN	Visible minority status of the respondent
BRTHPREGC	Country or region of birth of the respondent's partner.
ETHNICPR7	Ethnic background of the respondent's partner. (Seven categories)
AIP_Q110	Is your spouse/partner an Aboriginal person, that is, North American Indian, Métis or Inuit?
VISMINPR	Visible minority status of respondent's spouse/partner
LANCH	First childhood language of the respondent.
LANCHSUE	Respondent still understands first childhood language - English.
LANCHSUF	Respondent still understands first childhood language - French.
LANCHSUO	Respondent still understands first childhood language - Other.
LANHSDC	Respondent's household language.
RLR_Q110	How important are your (religious or) spiritual beliefs to the way you live your life? Would you say they are:
RELIG6	Religion of respondent. In six categories.
RELIGATT	Religious attendance of the respondent.
INR_Q025	What was your main source of income during the past 12 months?
INCM	Annual personal income of the respondent.
INCMMEMC	Not including the respondent, number of household members receiving income from any source, during the past 12 months.
INCMHSD	Total household income.
WTBS_001	Bootstrap weight # 1 for personal weight.



## Appendix F

### Flow chart to section 13: Work history

Flowchart Section 13 : Work history

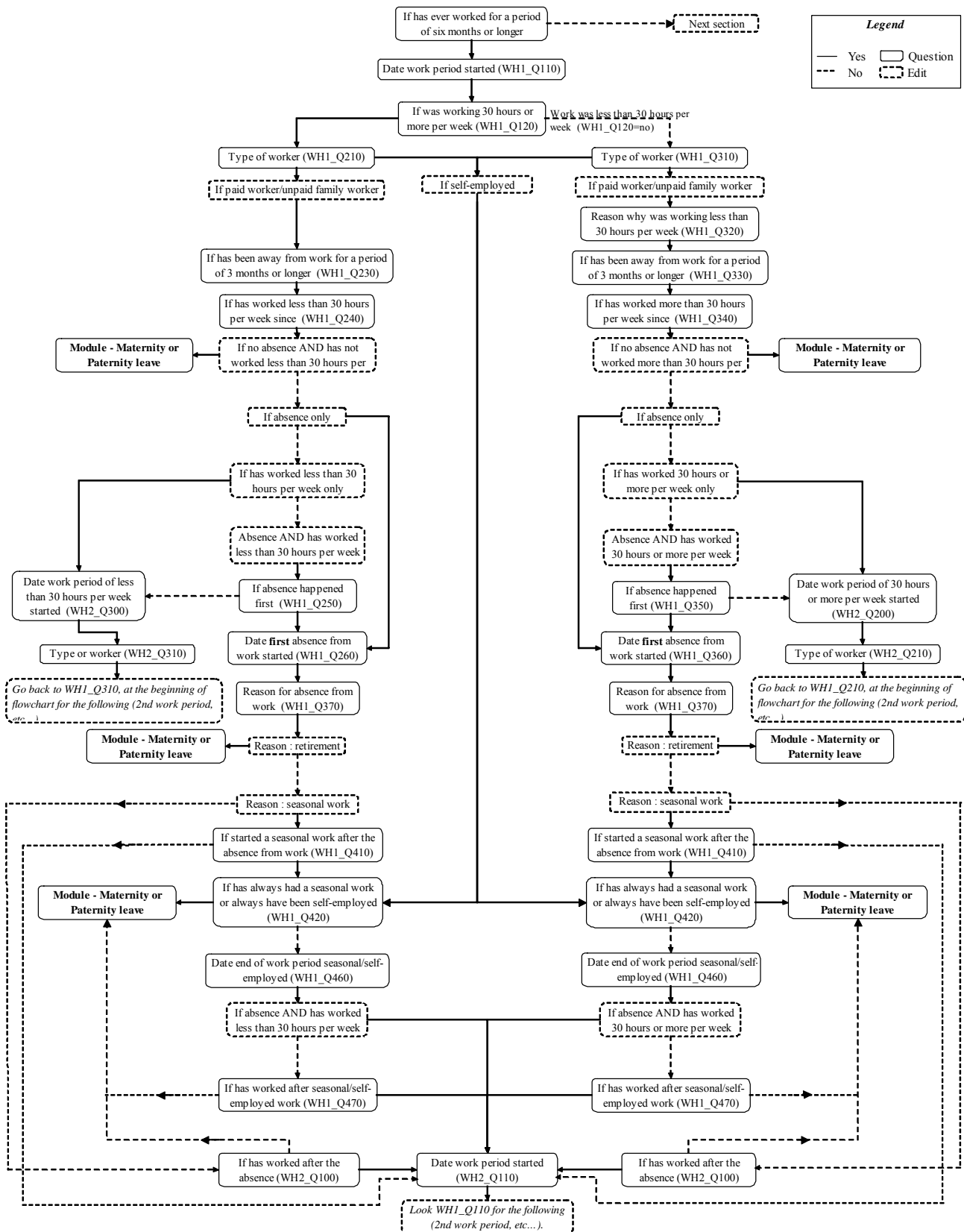

**Module - Maternity or paternity leave**

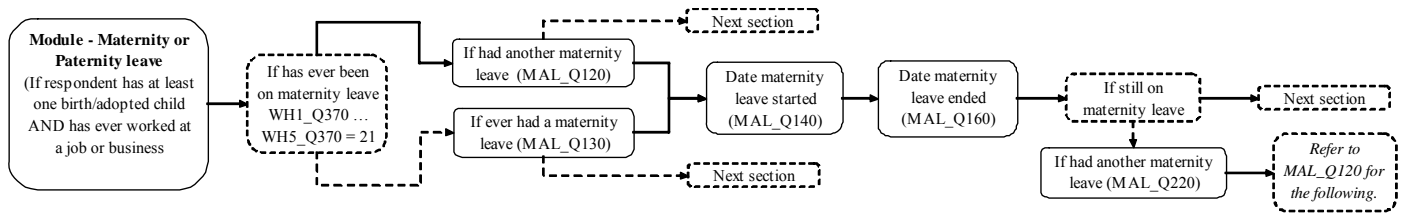

## Appendix G

### Tips for using GSS mean bootstrap weights in some commercial analytic software

## Tips for using GSS mean bootstrap weights in some commercial analytic software

A survey weight variable with a corresponding set of 500 mean bootstrap weight variables are provided with many GSS data files in order that a full design-based approach may be taken for doing analysis with the data.

A design-based approach to analysis first involves using the survey weight variable for obtaining weighted estimates of the quantities of interest. Then, additional information about the survey design is used in order to make estimates of the variances<sup>1</sup> (and covariances) of these estimated quantities. In the case of many GSS PUMF's, this additional information is in the form of 500 mean survey bootstrap weight variables, where each mean bootstrap weight is derived from 25 independent survey bootstrap samples<sup>2</sup>. The design-based estimates and variance estimates can then be used for making the inferences required in the analysis.

The form of a mean bootstrap variance estimate can be described briefly as follows:

Let  $\hat{\beta}$  be the weighted estimate of quantity of interest,  $\beta$ , computed using the survey weight variable  $w$ , and let  $\hat{\beta}^{(b)}$  be an estimate obtained in exactly the same manner, except for substituting the  $b$  th mean bootstrap weight variable  $w^{(b)}$  for the survey weight variable  $w$ ,  $b=1,2,\dots,500$ . This yields (mean) bootstrap estimates  $\hat{\beta}^{(1)}, \dots, \hat{\beta}^{(500)}$  of  $\beta$ . Then the usual mean bootstrap estimate of the variance of  $\hat{\beta}$  is

$$\hat{V}_B(\hat{\beta}) = \frac{25}{500} \sum_{b=1}^{500} (\hat{\beta}^{(b)} - \hat{\beta})^2. \quad (1)$$

If  $\hat{\beta}$  is a vector instead of a single value, such as if  $\hat{\beta}$  is the set of coefficients of a model, then the matrix of estimates of the variances and covariances of the elements of  $\hat{\beta}$  is  $\hat{V}_B(\hat{\beta}) = \frac{25}{500} \sum_{b=1}^{500} (\hat{\beta}^{(b)} - \hat{\beta})(\hat{\beta}^{(b)} - \hat{\beta})'$ . (The value “25” in the formulae is due to the fact that each GSS mean bootstrap weight is created from 25 bootstrap samples. The value “500” in the formula is due to the fact that we have 500 different mean bootstrap weights. If either the number of bootstrap samples used to create each mean bootstrap weight variable or the number of mean bootstrap weight variables should change from 25 and 500 respectively, then the values in formula (1) would need to change.)

Survey bootstrapping is just one replication approach that may be used in order to obtain design-based variance estimates with survey data. While several commercial software packages for design-based analysis offer replication approaches for variance estimation, they usually do not specify mean bootstrapping as one of these approaches. However, due to the similarity in the form of the variance estimate for the mean bootstrap and for the particular replication method called BRR with a Fay adjustment, programs that can carry out variance estimation by this latter approach with user-supplied replication weights can be used to obtain mean bootstrap variance estimates<sup>3</sup>. In particular, in these software, the 500 mean bootstrap weights provided in the GSS PUMF need to be designated as 500 BRR weights and the Fay adjustment factor must be given the value of  $1 - \sqrt{1/25} = .8$ .

In the sections below, instructions will be given for implementing mean bootstrap variance estimation with GSS PUMF data, using 3 different commercial software packages that can carry out some design-based analysis for BRR with a Fay adjustment: Stata 9 or 10, SUDAAN and WesVar. In all GSS cycles where mean bootstrap weights are provided, the names given to these bootstrap variables in the user documentation are wtbs\_001 to wtbs\_500. The name of the survey weight variable is usually wght\_per.

1. The variance that is estimated in a design-based approach is the variability in an estimate due to resampling by exactly the same design from the same finite population.
2. More details about how these mean bootstrap weight variables are created can be obtained in the survey documentation.
3. For a more detailed description see Phillips (2004)

## Stata 9 or 10

Beginning with Version 9, the commercial software package Stata added some replication approaches for carrying out design-based variance estimation in its survey analysis commands. One replication approach offered is the BRR approach with a Fay adjustment, and it is this approach that would be specified when analyzing GSS data.

In order to specify this approach, the following is recommended:

1. Before using any of the survey analysis commands, use a “svyset” statement to declare the data to be survey data, to designate the variables that contain information about the survey design and to specify the method for variance estimation. Settings made by “svyset” are saved with a dataset when (or if) a dataset is saved. The form of the svyset statement to be used with a GSS analysis dataset would have the following form:

```
svyset [pweight=wght_per], vce(brr) fay(.8) brrweight(wtbs_001-wtbs_500) mse
```

Declaring **pweight=wght\_per** tells Stata that the survey weight (which is often called the probability weight) is the variable **wght\_per**.

The option **vce(brr)** states that the variance estimation approach to use is BRR.

The option **fay(.8)** states that the BRR variance estimation approach is to use a Fay’s adjustment of .8.

The option **brrweight(wtbs\_001-wtbs\_500)** states that the names of the BRR weight variables are **wtbs\_001**, **wtbs\_002**, ..., **wtbs\_500**. This option can also be designated as **brrweight(wtbs\_\*)** provided there are no variables other than the bootstrap weight variables whose names begin with “wtbs\_”.

Finally, the **mse** option tells Stata to calculate the variance using squared differences between bootstrap estimates and the full-sample estimate of the quantities of interest, as shown in equation (1). If this option is not included, Stata uses squared differences between each bootstrap estimate and the mean of all the bootstrap estimates. Both approaches should yield approximately the same result.

2. There is an extensive list of survey analysis commands in Stata, which take a design-based approach in their computations. These commands, described in the Stata documentation, are implemented through the use of the “svy” prefix along with the names of other estimators. For example, **svy: mean** is the command for estimating population and subpopulation means and estimates of variability taking a design-based approach. When the **svyset** statement precedes all survey commands, the survey commands do not have to contain any information about the design-based approach to be taken. It should be noted that, even though most of the commands that allow the “svy” prefix are also the names of commands for non-survey data, what is estimated, what options are available and what can be done through post-estimation change when the “svy” prefix is added.

## SUDAAN

SUDAAN is a commercial software package developed by the Research Triangle Institute specifically for analysis of data from complex sample surveys and other observational and experimental studies involving cluster-correlated data. The SAS-callable version of the software is particularly useful to people familiar with SAS. In Release 9.0 and later, all procedures in SUDAAN can take the BRR approach with a Fay adjustment to estimate variances and covariances.

Specification of the variance estimation approach to be used by SUDAAN is done in the procedure statement for a particular procedure. Additional sample design statements provide further information required by the program. In particular, to carry out mean bootstrapping with GSS data, the following is required:

- specify **DESIGN=BRR** in the procedure statement
- include the following WEIGHT statement to identify the survey weight variable:

**WEIGHT wght\_per;**

- include the REPWGT statement to indicate the names of the mean bootstrap variables on your data file and to give the number of bootstrap samples used to produce each mean bootstrap variable (which is used to calculate the Fay adjustment). In particular, for GSS PUMFs, this REPWGT statement would have the form:

**REPWGT wtbs\_001-wtbs\_500 / ADJFAY=25;**

## WesVar

WesVar is a software package produced by Westat which carries out various analyses of survey data using exclusively replication methods for variance estimation. One of the methods offered is BRR with a Fay adjustment. Quoting heavily from Phillips (2004), in WesVar, the variance estimation method is specified when creating a new WesVar data file. The resulting file is then used to define workbooks where table and regression requests are carried out. To define a WesVar data file with mean bootstrap weights:

- Move the replicate weight variables (i.e., wtbs-001 to wtbs\_500) to the **Replicates** box..
- Move the survey weight variable (i.e., wght\_per) to the **Full sample** box.
- For the mean bootstrap, specify the **Method** as Fay and specify Fay\_K=8.
- Move analysis variables to the **Variables** box, a unique identifier to the ID box (optional), and save the file.

Phillips (2004) illustrates these instructions with an example using data from GSS 14.

**References**

Phillips, Owen (2004) “Using Bootstrap Weights with WesVar and SUDAAN”. The Research Data Centres Information and Technical Bulletin. (Fall) 1(2):1-10. Statistics Canada Catalogue no. 12-002-XIE.  
<http://www.statcan.ca/bsolc/english/bsolc?catno=12-002-X20040027032>